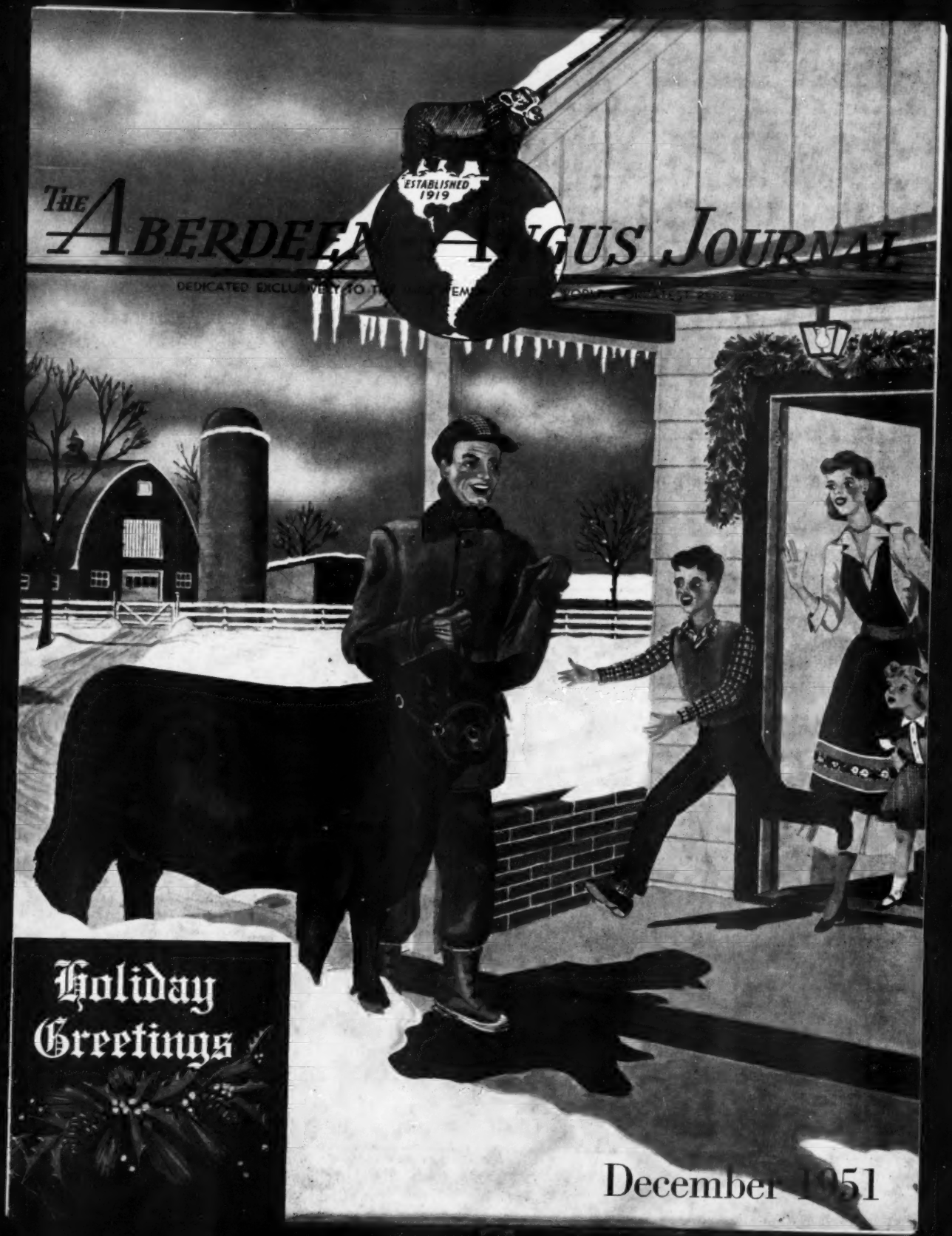
THE ABERDEEN ANGUS JOURNAL
ESTABLISHED 1919
Holiday Greetings
December 1951

Look For—

Compare

and Judge

The

EILEENMERES

. . . at the . . .

1951 International Live Stock Show

Whether these Eileenmeres you will see come from our herd or some other herd where EILEENMERES are doing a great job—we'll venture they'll have type, style and quality. We know they'll be good for these great qualities are bred in the Eileenmeres for many years.

After January first, we expect to offer a nice group of young bulls. They'll be young, many unfitted, but with that prepotent blood that is making breed history all over the nation.

J. Garrett Tolan Farms Pleasant Plains, Illinois

KINLOCH FARM

The "Quality Foundation" Herd

Our Sincere Appreciation for a Great Sale

Our "Quality Foundation" Sale held on Tuesday, October 23d proved without question of doubt that "Quality Foundation" cattle are in great demand. Although we sold none of the Get of our great bulls, we did offer the service of Eileenmere 1029th, Kinlochmere 23d and Kinlochmere 20th and breeders from many states apraised them beyond our expectations. We want to thank all who came, all who bid, whether they bought or not, and, especially, all of the buyers, for whom we wish the greatest of success with their respective animals.

The Service of 1029th→

There is no doubt in our minds but that "1029th" is a great sire. The appraisal of his service in the sale proved that others like him as well as we do. His Get at the farm caused much favorable comment.

The service of two of "1029th's" top sons, KINLOCHMERE 23d and KINLOCHMERE 20th.

These two youngsters made many more friends on October 23d. They, too, were featured as service sires and breeders were agreed in a high appraisal on their service.

Eileenmere 1029th 947784

Of Course, "Quality Foundation" Cows, Count too!

Naturally, the kind of cows that have been purchased to build the Kinloch herd resulted in a better set of calves from which to choose a sale offering. This sale offering was representative of the "Quality Foundation" with which Kinloch has been established. We have great faith in our cow herd and are well satisfied with the calves they are producing. We shall start planning now for another "Quality Foundation" Sale—and we shall feature in that event the Get as well as the service of our great battery of herd bulls.

Buyers at the Sale

BELTED FIELDS	Haymarket, Virginia
ED HOMAN	Sunbury, Iowa
CREST HILL	Hume, Virginia
ROCKLANDS	Gordonsville, Virginia
LEE HILL FARMS	Fredericksburg, Virginia
THE ROCKS	Ivy, Virginia
C. E. COPLEY	Richmond, Virginia
MIRADOR FARMS	Greenwood, Virginia
C. Y. GRIFFITH	Mt. Holly, Virginia
CRAIGLAND FARMS	Maggie, Virginia
AMANDALE FARM	Upperville, Virginia
EDWARDS BROTHERS	Watford, Ontario
KEEFAUVER BROTHERS	Jonesboro, Tennessee
R. MACKLIN SMITH	Kenbridge, Virginia
MRS. AUBREY WOODWARD	Branchville, Virginia
FERNCLIFF FARMS	Rhinebeck, New York
LONDONDERRY FARMS	Germantown, Maryland
LORRAINE FARMS	Macon, Georgia
J. GARRETT TOLAN FARMS	Pleasant Plains, Illinois
LEO ROCCA	Herndon, Virginia
LYNN BRAE FARMS	Catawba, Virginia
GREENFIELDS FARMS	Orange, Virginia
CHARLES MASER	Queenstown, Maryland
SHADOW ISLE	Red Bank, New Jersey
HIGHLANDS	Round Hill, Virginia
MEADOW FARMS, DAIRY	Orange, Virginia
CHARLES LINCOLN	Marion, Virginia
HAWKWOOD	Gordonsville, Virginia
LE BARON FARMS	Warrenton, Virginia
MT. PROSPECT FARMS	Gaithersburg, Maryland
V. D. RYDER	Gordonsville, Virginia
MEADOW BROOK FARMS	Richmond, Virginia
RED GATE FARMS	Millwood, Virginia
EDGE HILL FARMS	Glyndon, Maryland
EL-JON FARMS	Rose Hill, Iowa
PENNEY and JAMES	Hamilton, Missouri
MOLE'S HILL FARM	Sharon, Connecticut

YOU ARE ALWAYS WELCOME AT KINLOCH

Mr. and Mrs. Lee D. Butler, Owners

28 Miles South of Fredericksburg on Route 17

LYLE DUNCAN, Cattle Manager

SUPPLY, VIRGINIA

Table of Contents for December Issue

Aberdeen-Angus Bulletin 71
A Bar A Sale 132
A Boy and His Heifer-Plus 10 Years 70
Central Illinois Fall Sale 128
Central Iowa Sale 136
Coming Sale Dates 188
Corn Belt A-A Sale 143
Double Addition to Collier-Warren Ranch 146
East Central Missouri Sale 126
Eastern Panhandle Sale 184
Editorial 76
Foreign News 79
French Brood Sale 115
From the Fieldmen 152
Greenmere Farms Sale 140
Junior Breeder 75
Kinloch Quality Foundation Sale 82
Macon-DeWitt Sale 182
National Show at Pacific International 73
National Show Placings, Memphis 68
North Central Missouri Sale 87
North Dakota Sale 86
Oklahoma State Fair Show 120
One-Two-Three at Chicago Feeder Show 80
Practical Breeder Asks Geneticists Advice 74
Registrar's Mail Box 150
Royal Carlot Purple to Doddies 61
Show and Fair Dates 190
South Central Illinois Sale 116
Southwestern Wisconsin Sale 190
The All 487th Sale 170
The Exchange 190
The "Show Me" Sale 122
Top Judging Team, American Royal 132
Twenty-Five Years Ago 81
Visit to Duchess County 64
Washington News Flashes 78
White Gates Dispersion 178
Whitley County Association 131

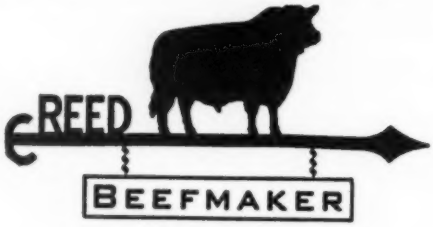

ABERDEEN-ANGUS CATTLE

Dependable Prolific Profitable

Popular - Proven Cow Families

Cattle Seed Stock . . .

Young Bulls and Heifers in breeding condition. All their useful life before them. Same BANDOLIER TOLAN SUNBEAM bloodlines and close up to individuals selling at the astronomical auction sales.

Ninth Production Sale

February 25th, 1952

Catalog mailed upon request.

C. E. REED, 4114 E. Central Ave., WICHITA 6, KANSAS

Telephone No. 68313 Residence; No. 53888 Farm

1951

The Aberdeen-Angus Journal

WEBSTER CITY, IOWA

FRED HAHNE ..... Publisher
RICHARD H. HAHNE ..... Editor
GAY QUAMMEN ..... Advertising Manager
JEAN BRANDRUP ..... Business Manager
COLIN KENNEDY ..... Managing Editor
MARY JANE WICKS ..... Junior Editor
FRED BAILEY ..... Washington Flashes
NEIL SKAU ..... Chicago Markets
OTTO V. BATTLES ..... Contributing Editor
421 Chamber of Commerce Building

W. M. BARTON ..... Buffalo 2, New York
Chillicothe, Missouri
E. H. ANDERSON ..... Missouri and Southwest
Los Olivos, California
M. W. BONEY ..... Iowa, Nebraska, Minnesota, Dakotas
Box 740, Storm Lake, Iowa
H. H. JAMES ..... Illinois, Indiana, Wisconsin
952 West Marietta, Decatur, Illinois

Entered as Second-class matter October 25, 1919, at the Post Office at Webster City, Iowa, under act of March 3, 1897.

Subscription price to all points in United States $2.00 per year; Canada, $3.00 per year; all other foreign points $3.00 per year.

Copyright 1949
By The Aberdeen-Angus Journal

"Christmas Morning"

OUR COVER PAGE—This nice prosperous farm family has just gotten up and they are receiving their Christmas gifts. The young son of the family is about to receive one of the most important gifts in his life—a pure bred heifer calf which will start him off to a fine herd of his own. The father is extremely proud that he can present such a fine animal to his son and Mama is visibly pleased too, because she knows that her young son working and owning the finest beef breed in the world is on his way to success. This family believes in the Aberdeen-Angus cattle. They have made a gracious living from them which is proved by the nice modern house, the festive Christmas decorations around the door and the substantial farm buildings in the background. Cover drawing by Frank Mathews.

—o—

SOUTHWEST VIRGINIA CATTLE TO CORN BELT

A shipment of 100 choice Angus steer calves, averaging 500 pounds, and a carload of bred Angus heifers, were shipped recently by R. P. Adams and Sons, Whitethorne, Virginia for the account of a large Indiana feeder.

To a customer in Ohio was shipped a carload of choice Angus heifer calves, the foundation for a new herd of Aberdeen-Angus cattle. This is the fifth shipment sold by Adams and Sons to the corn belt this year.

They have also sold Angus cattle during the past year to buyers in Maryland, Pennsylvania, Connecticut, North Carolina, South Carolina, Georgia and Virginia.

THE HERD BULLS AT HIDEAWAY

R. L. S. BLACK PRINCE
A son of Black Prince of Sunbeam
A 7/8 brother to Prince Sunbeam 29

PRINCE G OF SUNBEAM
A son of Prince Sunbeam 29

PRINCE SUNBEAM 370
A son of Prince Sunbeam 29
His dam is a daughter of Black Peer of St. Albans

PRINCE SUNBEAM 349
A son of Prince Sunbeam 29
His dam is a daughter of Barbarian of Rosemere 103

PRINCE SUNBEAM 527
A son of Prince Sunbeam 217
His dam is a daughter of Barbarian of Rosemere 103 and of the same tribe as Prince Sunbeam 105

PRINCE SUNBEAM 313
A son of Prince Sunbeam 144
His dam is a daughter of Black Peer of St. Albans and Barbara of Rosemere 100

HIDEAWAY PRINCE ERIC
A son of Prince Eric of Sunbeam
His dam is of the same tribe as the dam of Prince G of Sunbeam

Where would you go — where could you go — to find a better bred lot of bulls? We won't indulge in a lot of fancy superlatives to tell you how great they are or to what extent they please the eye. Their calves will tell their story and sing their praises. Truly it can be said: By their offspring ye will know them for what they are. Come and see them.

Alton G. Taylor
Manager
Hideaway Farm

THE WILLMEN COMPANY
William G. Mennen
President
345 Central Ave., Newark 4, N. J.

C. R. McDade
Herdsman
T'Other Farm

Fooks Angus Farms

CAMDEN ARKANSAS

Chief Herd Sire:

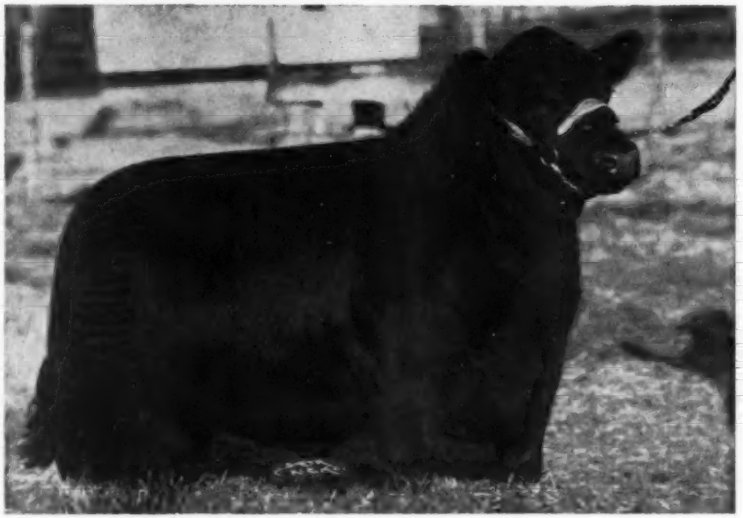

Prince Eric 4th of Sunbeam By Prince Sunbeam 29th

The top selling Bull in the 1950 Sunbeam Sale at $28,500 and a full brother to the "Bull of the Century", PRINCE ERIC of SUNBEAM, who sold recently at $100,000 to Shadow Isle Farms, Red Bank, New Jersey, Prince Eric 2d of Sunbeam and Prince Eric 3d of Sunbeam, all of which are thoroughly outstanding bulls, is doing an equally outstanding job for us. His calves attest to the great breeding, top individuality and his prepotency.

We Have a Few Bulls and Females For Sale at Private Treaty at the Farm.

★ ★ ★

Angus "Folks" are always welcome at "Fooks" Angus Farms

Plan to come by the farm and see these baby calves by Prince Eric 4th of Sunbeam. . . . .

JIM ALLEN, Manager **ARTHUR FERGUSON, Herdsman**

Are You Satisfied With Your 1951 Calves?

How Good are the Bull Calves? How Good the Heifer Calves?

These and Other Questions....

We, as progressive breeders, must continue to ask ourselves and we must answer honestly if we want to go ahead in this business. When we know, and most of us do know that we aren't completely satisfied with the calves, we must seek to improve them either by a new bull or by some better cows.

Raona's Prince 11th 1166701

By PRINCE BURGESS of LAKEWOOD 2d and Assisted by our Latest Addition—GLENCARNOCK BARDOLIER 12th 1276452 by RAONA'S BARDOLIER 25th.

Glencarnock Stock Farms

"Constructively Bred for Breed Improvement"

JAMES W. McGREGOR, owner — ADA, MINNESOTA

Raona's Bardolier 25th 866026

By RAONA'S BARDOLIER 2d and from a BANDOLIER of ANOKA-K. PRIDE dam.

We're Always Looking for Better Bulls . . . .

In order to keep pace or to maintain our standards, we must always improve our herd and to do that we must always be on the watch for a bull whose get is right—or a bull whose sires and dams are prepotently correct and a bull who will improve our own calves. We've added a bull every now and then and we will buy others as time goes on.

Young Bulls Young Heifers

We do have an unusually good selection of young cattle on hand now. We are never too rough on the price we ask, but we try to be right in the quality we offer. Why not come to see us, see the bulls and also the heifers. You know they come from top cows.

Families Represented:

Blackcap Bessie	Gammer	Black Jestress
Georgina	Fannie Bess	Edella
Hartley Eline	Zara	Lucy
Ballindalloch Ruth	Mignonne	Miss Wix
Juana Erica	Eblinette	Miss Burgess

GRAND RIVER STOCK FARM *on U.S. 16* - Webberville, Michigan.

Black Bardolier | Blackbird Bardolier G. R. | Black Bardolier G. R. | King Bardolier G. R. 2d

The Home of the Phenomenal Bardoliers

A Merry Christmas and A Happy New Year

. . . . To All Aberdeen-Angus Breeders

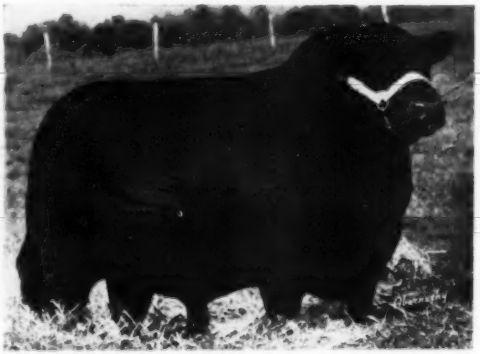

Black Bardolier of White Gates 3d

Bred by Grand River Stock Farm. He made a great breeding record at White Gates Farm. Now owned jointly by:

GRAND RIVER STOCK FARM ..... Webberville, Michigan
MICHIGAN STATE COLLEGE ..... East Lansing, Michigan
RAONA FARMS ..... Williamston, Michigan
WILTON FARMS ..... Davenport, Iowa

The Raona-Grand River "Breed Builders"

Sale will be on June 14th, 1952

★ ★ ★

YOU ARE CORDIALLY INVITED TO VISIT GRAND RIVER

J. J. HENDREN, Owner — ALEX LYONS, Manager

Fowlerville, Michigan *"The Home of the Phenomenal Bardoliers"* **Webberville, Michigan**

Raona Farms

HOME of the BREED BUILDERS
on ROUTE M-47
WILLIAMSTON — MICHIGAN

It's Fun to Watch These "Calves of the Months" Develop

Some of them continue to improve every week—others seem to slow up a little and then come back stronger, but, and really important, none have turned out to be duds—that's due, we think to the Prepotency in the cow herd and the herd bulls.

For December 1951
We selected →

Erica of Raona 31st

Calved September 17, 1951

Sire: **RAONA'S BARDOLIER 65th** 1154197	Raona's Bardolier 2d 681777	Black Bardolier	Bandolier of Anoka
			Black Bardella
		Juara Erica 33d	Elluna Revolution
			Juara Erica 8th
	Hother's Pride Nubbins 723690	Evader's Quality Bardolier	Evesback Evader
			Key of Faith
		Andelot Pride Alban	Glencarnock Buxton
			Pride Alban Elect
Dam: **ERICA of LAKEWOOD 12th** 1144536	Prince of Lakewood 5th 908816	Prince Sunbeam 19th	Black Prince of S. B.
			Erica Marlene 8th
		Eralina 2d of Sunbeam	Barbarian of Rosemere
			Black Eraline of S. B.
	Enchantress of Bar Eston 10th 832819	Bar Eston	Eston of Quality
			Barbara Quality 2d
		El Dara Quality Lass	Quality Marshall 3d
			El Dara of Rose Hill

A typical heifer calf by RAONA'S BARDOLIER 65th, the son of RAONA'S BARDOLIER 2d we selected as most able to further intensify into the Raona herd the excellent qualities of RAONA'S BARDOLIER 2d. The dam is a daughter of Prince Lakewood 5th by "19th" and second dam goes to the Hopley breeding which has done us much good. ERICA of RAONA 31st could develop into a show heifer—she likely will be fitted. But, with her type, her great mother and her top sire, we know she'll become one of the "Breed Builders"—and that's our prime interest developing great seed stock, cattle that will improve our great beef breed.

We have already marked for the sale a very good cross section of the best young heifers and the top young bulls. From the group we will select our offering to the

Raona-Grand River "Breed Builders" Sale

Saturday, June 14th, 1952

Plan early to be with us and write us early for a catalog

★

RALPH and ONA B. WADLEY, owners

RAY SMITH, Manager
R. F. D.
WILLIAMSTON, MICHIGAN

930 Roxburg Road

East Lansing, Michigan

Warner Grove Farms . . .

"Buckeye Blacks are Better"

General Black C. S.

Son of General of Page, and out of a Blackbird Bandolier of Page dam. Sire—1946 International Light Weight steer over all breeds. 1948 International reserve grand champion female.

A Breeding Herd

of

Select Blood Lines

and

Individuality

Eileenmere 1500th

Son of Eileenmere 500th and out of a Bandolier of Anoka 7th dam. Full brother of Blackcap Tolan 150th. Sire—1950 International first junior yearling bull and reserve junior champion. 1951 Grand Champion bull Ohio State Fair.

Breed Improvers . . . Sires and Dams are very important in any breed improving program.

★ BLACKCAP BESS W. G. 941863 and BLACKCAP BESS W. G. 2d 1004462

Daughters of GENERAL BLACK C. S.—★Dam of three heifer calves by Prince Sunbeam 29th. Heifers destined to make breed history at Sunbeam Farms.

BLACKCAP BESS W. G. 3d 1397679

- Sire: EILEENMERE 1500th W. G. 6th 1151230
  - Eileenmere 1500th 1047508
    - Eileenmere 500th
      - Eileenmere 85th
      - Edwina 7th G. M.
    - Blackcap Tolan 79th
      - Bandolier of Anoka 7th
      - Blackcap Tolan 30th
  - Blackcap Velvet W. G. 882792
    - Blackcap Bardolier
      - Black Bardolier
      - Blackacp of Grand River
    - Rally Blackcap Velvet 7th
      - Envious Blackcap B. 9th
      - Blackcap Velvet
- Dam: BLACKCAP BESS 2d of WILTON 737286
  - Bandolier 20th of Wilton 629301
    - Erica Bandolier of Anoka
      - Revolution of Page 11th
      - Genevette of Ballindalloch
    - Princess Etna 3d
      - Blackbird Bandolier of Page
      - Betty Black 3d of Ballintomb
  - Blackcap Bess of Wilton 629083
    - Erica Bandolier of Anoka
      - Revelerica
      - Blackwood Lady 2d of Page
    - Blackcap Bess 7th of Ada
      - Elbalate C.
      - Elaine 7th

ELAINE W. G. 28th

- Sire: EILEENMERE 1500th W. G. 6th 1151230
  - Eileenmere 1500th 1047508
    - Eileenmere 500th
      - Eileenmere 85th
      - Edwina 7th G. M.
    - Blackcap Tolan 79th
      - Bandolier of Anoka 7th
      - Blackcap Tolan 30th
  - Blackcap Velvet W. G. 882792
    - Blackcap Bardolier
      - Black Bardolier
      - Blackacp of Grand River
    - Rally Blackcap Velvet 7th
      - Envious Blackcap B. 9th
      - Blackcap Velvet
- Dam: ELAINE W. G. 10th 1004460
  - General Black C. S. 625344
    - General of Page
      - Bandolier of Anoka 6th
      - Erica of Anoka 6th
    - Betty Black of Don Head
      - Blackmere 94th
      - Princess Etna 2d
  - Elaine 24th 515389
    - Briarcliff Blackman 3d
      - Bandolier of Anoka 6th
      - Erica of Anoka 6th
    - Elaine 13th
      - General of Ada
      - Blackcap Bess of Ada

VISITORS ALWAYS WELCOME

Warner Grove Farms

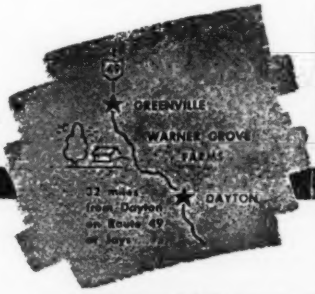

GREENVILLE • OHIO

BREEDERS OF PUREBRED LIVESTOCK • REGISTERED ABERDEEN-ANGUS BEEF CATTLE

DAN T. WARNER, Owner — L. MONROE PYLES, Manager

They wouldn't believe it!

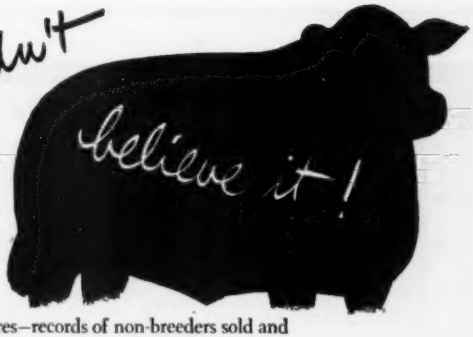

For 18 years cattle breeders have used Rex Wheat Germ Oil as a feed supplement to help normal cows "settle" promptly and help reduce calf losses. Most experts wouldn't believe it.

Breeders would show their production figures—records of non-breeders sold and records of calf crops—in the years before and after using Rex Oil.

The expert's typical comment was, "This is not a controlled experiment. You might have had the same results without wheat germ oil. Wheat germ oil is vitamin E and there is plenty of vitamin E in the feed. Why should it do all the things you claim?

So we had to prove *why* REX OIL might do all these things.

Scientists have proved that Rex Wheat Germ Oil contains, in addition to vitamin E:

1. A hormone that acts like the pituitary sex hormones.
2. A hormone that acts like estrone.
3. A hormone that acts like testosterone.
4. A factor helping new born to live through weaning.

References:

a. Levin, E., Burns, J. F. and Collins, V. K.: Estrogenic, Androgenic and Gonadotrophic Activity in Wheat Germ Oil. Endocrinology 49:289 (1951).

b. Keane, K. W., Cohn, E. and Johnson, B. C.: An Unidentified Factor Required For Survival of New Born Rats. J. Nutrition, October 1951 (in press).

Dr. Steve Kratz, Piatt County, Illinois, uses Rex Wheat Germ Oil in his beef herd. He reports:

We have had a herd of Herefords for 17 years. Our records show an average of 75 to 90% calf crop; calvings were always strung along for several months. In the 1950 season our herd consisted of 90 Hereford females, including 11 bred heifers and 17 open heifers (total 83 head producing age). These animals each received two feedings of one ounce Rex Oil fed in salt. The three herd sires each received four weekly one ounce feedings of Rex Oil on grain before the breeding season.

Our calving percentage was 103% counting only live calves. Four females were barren—two females had twins (only one animal saved). *Cows settled promptly. We never had so many calves in as short a time before (37 calves in 18 days). Breeders know this means more profit.* Calves do not have to be separated into different age groups. As far as we could determine there was no difference in feed or breeding of the herd. This is a remarkable result obtained with little cost.

Wallace Clark, outstanding Holstein dairyman of Hanford, California, reports:

Since using Rex Oil, we don't know what it is to sell a non-breeder. Before we used Rex Wheat Germ Oil, we were always selling non-breeders. Five, six, and seven services per cow were common. Rex Wheat Germ Oil is largely responsible for our official test record for Holsteins made several years ago; fifty-four cows averaged 15,066 pounds milk; 600.3 pounds butterfat.

This is the highest record I have made in 29 years of continuous testing. By aiding rapid conception, Rex Oil has helped keep our production per cow at a high rate. We owe it to Rex Oil that our herd is in the best breeding condition that we have had in our many years of dairying.

Dr. Hellmut Kafka, veterinary professor, San Marcos University, Lima, Peru, treated 95 "shy" breeders diagnosed to have no organic disorder, with Rex Wheat Germ Oil. 73 *were settled with calf.*

Maybe 18 years' use of Rex Wheat Germ Oil by successful breeders makes sense after all

Start feeding Rex Oil to the whole herd now. Keep your herd at maximum production with Rex Wheat Germ Oil. Use Rex Wheat Germ Oil with our unqualified guarantee—you alone are the judge—you must be satisfied or your money back.

Prices: Pint, $3.50; Quart, $6.00; Gallon, $19.00; lower prices on 5 gallons or more. At drug and feed stores or direct from us. We pay shipping charges.

Write for free booklet,
"Hormone Activity in Rex Oil"

REX wheat germ oil

FOR DISEASE CONDITIONS CONSULT YOUR VETERINARIAN

VIOBIN CORPORATION, MONTICELLO, ILLINOIS

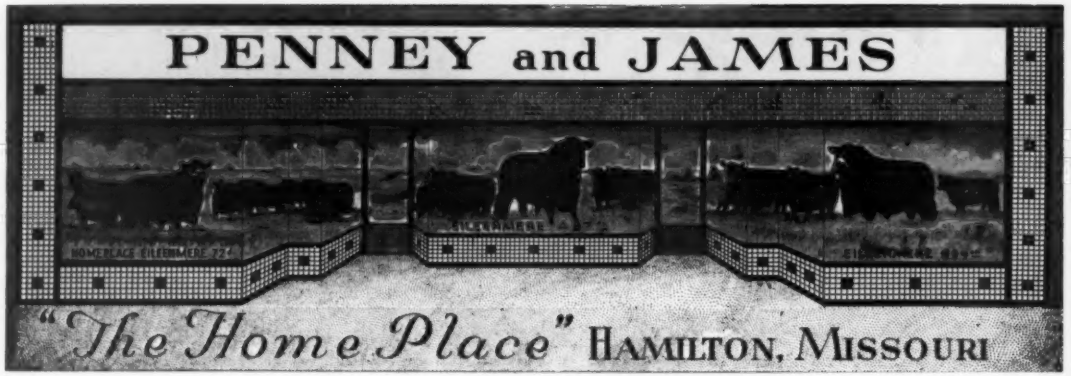

You'll Want to Attend

Penney & James

Monday, March 3d, 1952

For Catalogs and Hotel Reservations
Please Address:
J. B. McCORKLE, Sale Manager
Suite 3500 A. I. U. Building
50 West Broad Street **Columbus 15, Ohio**

Orin L. James *Manager*
John Mallett *Farm Foreman*

Penney & James,

Buy a Home Place Bull

Read About "Homeplace Eileenmeres" in the Journal

See pages 60 and 61 of this issue and find where HOMEPLACE EILEENMERES won several firsts, several seconds and thirds in the individual classes as well as the groups. PENNEY and JAMES also had some champions; Reserve Senior Champion and Reserve Grand Champion Bull and the Senior and Grand Champion Female. But, we are more interested in the regularity with which the judges place Homeplace Eileenmeres—either at the top or in the contending positions.

See "Homeplace Eileenmeres" at the International

Yes, we'll be there with a nice string of show cattle. There'll be others there, too, showing Homeplace Eileenmeres. Watch the Homeplace bred cattle at the greatest of all shows. They will be found among the leaders. You're always welcome at our stalls—we'll gladly lead out an animal or two or three if you wish. Some of them will sell in our March 3d sale.

—50 Females Sell—

You'll be able to Buy "Homeplace Eileenmeres" on March 3d

Probably the finest set of females ever selected for a Penney and James sale have been listed for the 1952 event. You'll see splendid daughters of our great herd sires. Many of these heifers will sell carrying the service of our top herd bulls. Many of these heifers will drop show calves. The bulls, we will offer, will be herd bull prospects. The Homeplace cannot afford to sell inferior herd bulls—we don't intend to do so—but, we will sell a most uniformly bred group of uniformly made herd bulls.

—20 Top Homeplace Bulls will Sell—

Each by "487th" or His Sons

10th Draft Sale

Hamilton - - - Missouri

Twenty Reasons for Buying Homeplace Aberdeen-Angus

1—Study the Record
2—They Breed On
3—We Offer the Best
4—They Produce for Others
5—Uniformity of Breeding
6—Proven Prepotent Blood Lines
7—They Cross Well
8—Sired by and Bred to Top Bulls
9—Shown Extensively and Successfully
10—Sale Toppers
11—Many Popular Families
12—Intensely Line Bred
13—Show Cattle Sell
14—Vigorously Advertised
15—Our Cattle are found in herds all over the land
16—Fully Guaranteed
17—They look well in all herds
18—Females Vaccinated
19—Herd Bull Headquarters
20—You are Always Welcome

Hamilton, Missouri

Harl Jackson
Herdsman

Season's Greetings

To

All of You

From

All of "Us"

Angus Valley Farms

Sixth Annual Sale

January 22d, 1952

Prince Sunbeam 105th

Sire: PRINCE SUNBEAM 29th
Dam: QUEEN PEERESS S. B.

Black Peer 28th of Angus Valley

Sire: PRINCE SUNBEAM 105th
Dam: ESCORA ESTON

From these two Great Bulls have come some of
AMERICA'S GREATEST PRODUCING CATTLE.

On Sale Day we will present: THEIR GET and SERVICE.

The reason they produce the right kind—
Because they have PREPOTENCY BRED INTO THEM.

The selection of a Bull or Female is
A Most Important Step in Your Future Success.

Most of the hazard is taken away when the ancestry of the Cattle you buy becomes *important to you, the purchaser.*

This will be our best offering at Auction of the Right Kind. Whether the animals we offer average as much as last year is immaterial, so long as we know they are the right kind.

Sunbeam Week:

SUNBEAM FARMS, Miami, Oklahoma	January 21, 1952
ANGUS VALLEY FARMS, Tulsa, Oklahoma	January 22, 1952
ORCHARD HILL FARMS, Enid, Oklahoma	January 23, 1952

See Page 198 this issue.

Angus Valley Farms Box 1710 **Tulsa, Oklahoma**

JAY P. WALKER, Owner
Box 1710, Tulsa, Okla.

WALTER WILLIS
Breeding

EARL DUGGER
Herdsman

RAY HARDESTY, Manager
Route 9, Box 575, Tulsa, Okla.

A Planned Program in Operation

"Elko Bell Farm was purchased on February 11, 1944. This farm of approximately 600 acres is located in the heart of the Bluegrass, 6½ miles from Frankfort, 10 miles from Georgetown, and approximately 20 miles from Lexington.

The owner of Elko Bell Farm was born and reared on a farm and has always had a keen interest in farming, and particularly in registered Aberdeen-Angus cattle. When Elko Bell Farm was acquired, a careful program was planned to build and establish an outstanding registered Aberdeen-Angus herd. That has been and still is the goal at Elko Bell Farm. Our ambition and our earnest endeavor has been and is, constantly to improve the quality of the herd. This ambition and this program is enthusiastically shared in and supported by the owner's son, Clifford E. Smith, Jr. who, when school is not in session, spends all of his time at the farm working with the cattle. His interest in and his enthusiasm for Aberdeen-Angus cattle is a constant inspiration to improve the herd.

The fertile rolling fields, the abundant water supply, and the shade trees on this farm cause it to be ideally adapted to the breeding and raising of cattle."

Pasture Program

As a part of our planned program we have undertaken to develop and maintain top quality pastures. No row crops are grown on the farm except the acreage allotment of Burley Tobacco—approximately 30 acres. Each year our three large silos have been filled with grass silage, and most of our hay has been produced on the farm.

Our Herd of Aberdeen-Angus

Our cow herd consists of well selected animals, many of which have been purchased from year to year from leading herds in many states. Some were purchased at the Reverie Knoll Sales, some at the Blakeford Farms Dispersion Sale, some at the Glyn Mawr Dispersion Sale, some at the Lakewood Dispersion Sale, and a considerable number from numerous other sales, including Angus Valley Farms, Orchard Hill Farms, French Broad Farms, and others. We have kept in our herd most of the best heifers that we have produced. We now have more than 100 cows in our breeding herd.

CLIFFORD E. SMITH
Owner

Elko Bell Farm

Our Herd Bulls

We have used a number of herd bulls, including three sons of Envious Blackcap B. 15th and a grandson of Eileenmere 85th. We now have what we consider to be a most outstanding battery of herd bulls. Our chief herd sire is Burgess Eric 10th, a good individual and a great breeding son of Prince Eric of Sunbeam. Other herd bulls in active service are Prince Revolution, another good breeding son of Prince Eric of Sunbeam; Black Peer of Orchard Hill, an outstanding son of Angus Valley's Prince Sunbeam 105th; and our junior herd sire, Prince Eric of Elko Bell 3d. Our four outstanding herd sires of Sunbeam blood lines establish Elko Bell Farm as the "Sunbeam Center in Kentucky." Burgess Eric 10th is still only four years of age, but out of his first year's crop of calves more than 25 of his sons are now in service in good herds throughout the United States. They are not all show bulls, BUT THEY ARE THE RIGHT KIND. Their owners are very proud of them. His daughters are also in many herds and are just as highly regarded by their owners.

Our First Production Sale to be held May 8, '52

As a part of our planned program we have refrained from having a public sale until we can offer a most outstanding group of bulls and females. On May 8, 1952, our first production sale will be held at the farm in a modern, enclosed sale pavilion. We will feature in this sale the get and the service of our senior herd sire, Burgess Eric 10th, and the get and service of our other outstanding herd bulls.

A Great Sales Circuit has been Established to be known as the Bluegrass Aberdeen-Angus Sale Circuit.

The Bluegrass Aberdeen-Angus Sale Circuit will be composed of the Great Meadows Aberdeen-Angus Association, Elko Bell Farm, the Kentucky Aberdeen-Angus Breeders' Co-operative Association, and Whitney Farms, with sales as follows:

Great Meadows Aberdeen-Angus Association sale at Tattersall Barn in Lexington on Wednesday, May 7, 1952.

Elko Bell Farm at the Farm on Thursday, May 8, 1952.

Kentucky Aberdeen-Angus Breeders' Co-operative Association at Keeneland on Friday, May 9, 1952.

Whitney Farms at the Whitney Farm near Lexington on Saturday, May 10, 1952.

More than 200 registered Aberdeen-Angus cattle will be sold at these four sales of the Bluegrass Aberdeen-Angus Sale Circuit.

Future Plans

Elko Bell Farm is dedicated to the production and sale of top quality registered Aberdeen-Angus cattle. An annual sale will be held at the farm. We expect to be in the market for replacements each year. We constantly shall endeavor to improve our herd and to offer in our annual sales only animals that are good enough to qualify as good foundation material. Elko Bell Farm will be producing top quality Aberdeen-Angus cattle throughout the years to come.

We hope you will begin now to make your plans to attend the four sales in the Bluegrass Aberdeen-Angus Sale Circuit on May 7th to 10th, 1952.

Visitors are always welcome at Elko Bell Farm.

Frankfort, Ky.

CLYDE M. RICHARDSON, Farm Superintendent.
TOM COX, (on leave while serving as an officer in the United States Navy), Cattle Superintendent.
JOE HUTCHISON, Herdsman.

Orchard Hill Farms

Dissolution Sale

On Wednesday, January 23d, 1952 _____ 10:00 a. m.,

150 Lots

64 Cows

Many of these cows have calves at side and are rebred to either Prince Sunbeam 205th or Prince Sunbeam 81st or to Barbara Bandolier of Don Head. Many of the other cows will be right up to calving at sale date. Only at Dispersions or Dissolutions do you get the top cows of a herd offered to you.

52 Heifers

These are 1949, 1950 and 1951 heifers, many slated for retention in the herd, others for the 1952 sale. Those of breeding age will be mated to Prince Sunbeam 205th, Prince Sunbeam 81st or Barbara Bandolier of Don Head. Included will be a top selection of open heifers.

34 Bulls

Included are the herd bulls pictured on the opposite page as well as 32 yearling and two year old bulls. All are sired by one or another of the Sunbeam bred bulls or the Don Head bull. They are from our top cows and represent a cross section of the herd and the breed.

Families:

Included are Blackcap Bessies, Hartley Edellas, Elluna Ericas, Maid of Bummers Miss Burgess, Sunbeam Prides and Sunbeam Queen Mothers, Gammers, Lady Idas, Coquettes, Ballindalloch Georginas, Hartley Elines, Blueblood Lady, Witch of Endor, Zaras, Ballindalloch Jilts, one an imported Jilt, Portlethen Lucy, a full sister to Evermere T., the great 1941 International Grand Champion, bred by Tolans, and in production at Angus Valley Farms, Juanas, McHenry Barbaras, Blackcaps, Blackbirds and many of the Erica tribes.

Sires Represented:

Daughters of great bulls will feature the sale and include such well known sires as Prince Sunbeam 29th, Prince Elgon, Master Prince of Sunbeam, Prince Sunbeam 309th, Prince Sunbeam 81st, Prince Sunbeam 205th, Prince Envoy of Sunbeam, Prince Lakewood 30th, and many granddaughters of such bulls as Black Prince of Sunbeam, Quality Prince of Sunbeam, Prince Sunbeam 29th, as well as Eileenmere 500th, Eileenmere 487th, Eileenmere 85th, Black Bardolier 2d, Envious Blackcap B. 6th and Blackbird Barry.

The herd was established from the offerings of great herds. The 1951 Production sale was among the top sales of the year for quality offered. There will be many of the "collector's" type included in this sale.

Attend "Sunbeam Week" Sales

January 21st ..... Sunbeam Farms, Miami, Oklahoma
January 22d ..... Angus Valley Farms, Tulsa, Oklahoma
January 23d ..... ORCHARD HILL FARMS' DISSOLUTION SALE, Enid, Oklahoma

Doyle Cotton

For Catalogs, Address:

J. B. McCORKLE, Sale Manager, Suite 3500, A. I. U. Building.

Orchard Hill Farms

Dissolution Sale

at Orchard Hill Farms——Enid, Oklahoma

→Featuring the GET, SERVICE and SALE of these Two Herd Bulls!

Full Brother to "105th"

Prince Sunbeam 205th

Prince Sunbeam 205th 932039

- ★Prince Sunbeam 29th 629408
  - ★★Black Prince of Sunbeam 504521
    - ★★★Black Peer of St. Albans 456385
      - ★Erie Revolution 404801
      - ★Blackcap Glencarnock 8th
    - ★Pride 17th of Sunbeam 407797
      - ★★Playman of Sunbeam
      - Elsy's Pride Elnor 351980
  - Erica Marie of Sunbeam 543531
    - Revolution 81st 419223
      - ★★★Blackcap Revolution
      - Pride of Ash Row 297073
    - Erica Marie 9th 434227
      - Earl Eric Marshall 392402
      - Erica Marie 7th 399639
- Queen Peeress S. B. 525281
  - ★★★Black Peer of St. Albans 456385
    - ★Erie Revolution 404801
      - Blackcap Revolution Again
      - ★Elga Elliott 29th 274052
    - ★Blackcap Glencarnock 8th 438140
      - ★Faultless Pass 251056
      - Blackcap Betty of Page
  - Queen of Sunbeam 353414
    - Eston of Elm Hill 254249
      - Black Eston 3d 164365
      - Tetrezsina of Lone Dell
    - Glen Avon Queen 2d 204258
      - Emphasizer 6th 172758
      - Queen of R. L. 95570

Here's a proven sire—a full brother to Angus Valley's great sire, Prince Sunbeam 105th, and thus a son of the great Prince Sunbeam 29th. There can be no gamble in a proven sire the likes of this bull. His get are well known for their type and quality. You will have a chance to see them before the sale. Many of his sons and daughters are also selling. Look for "205th"—he'll do.

Full Brother to "19th"

Prince Sunbeam 81st

Prince Sunbeam 81st 754738

- ★★Black Prince of Sunbeam 504521
  - ★★★Black Peer of St. Albans 456385
    - ★Erie Revolution 404801
      - Blackcap Revolution Again
      - Elga Elliott 29th 274052
    - ★Blackcap Glencarnock 8th 438140
      - ★Faultless Pass 251056
      - Blackcap Betty of Page
  - ★Pride 17th of Sunbeam 407797
    - ★★Playman of Sunbeam 338509
      - ★Plowman 221051
      - ★Elmland Jessie 2d 194074
    - Elsy's Pride Elnor 351980
      - Blackwood Eric 195491
      - Elsy's Pride E. 4th 199884
- Erica Marlene 8th 398328
  - Erwin Marshall 351889
    - ★Earl Marshall 183780
      - Protine 138372
      - Erica McHenry 12th 104123
    - Erica McHenry 38th 183788
      - Erwin C. 136625
      - Ellen of the Dell 123984
  - Erica Entella 8th 378684
    - Eran 291538
      - Enlate 209477
      - Erica McHenry 30th 158953
    - Evince 4th 291539
      - ★Earl Marshall 183780
      - Ethelinda E. 205788

This great son of Black Prince of Sunbeam, 1938 International Grand Champion could only be bought in a sale of this kind. He has proven himself a top sire in three herds, including the Orchard Hill herd. He's good for many years if handled rightly. Be sure to see the calves in the sale by him—and try to buy him. We think he's one of the top breeding sons of Black Prince of Sunbeam and, of course a full brother to Lakewood's great sire, Prince Sunbeam 19th.

JOHNSTON, JAMES — Auctioneers — SIMS, GOOD

50 West Broad Street, COLUMBUS 15, OHIO

MR. and MRS. W. C. "Bill" HANSON
Owners

We are Pleased to announce

Mt. Prospect Farms'

First Annual

Blue Ribbon Angus Sale

Saturday, March 15, 1952

At the farm near

Rockville, Maryland

We invite you to take advantage of this opportunity not only to visit us and to attend our sale, but to visit and see your Nations Capitol as well as the surrounding historical country. We shall try to make your visit a most pleasant one.

THE SALE CIRCUIT

Maryland Spring "Quality" Sale
MT. PROSPECT'S "BLUE RIBBON" ANGUS SALE
The "All Purple" Sale

Write Early for a Copy of the Catalog

Mt. Prospect Farms

HUGH J. ELLIOTT, Herdsman

Gaithersburg - - - - Maryland

We were greatly pleased with the letter reproduced below, and have obtained the consent of our Fieldman-Secretary to have it appear in the JOURNAL.

Mt. Prospect Farms

Gaithersburg - Maryland

The First Six Heifers Sold at Auction by us and carrying the service of "3215th" Averaged Almost $2,500.00. Our Heifer Bred to Him and Sold at the Recent Maryland Quality Sale Sold to Tyrconnel Farms for $3,600.00 and Topped the Sale.

October 12, 1951

Mr. and Mrs. William Hanson,
Mt. Prospect Farm,
Gaithersburg, Maryland.

Dear Mr. and Mrs. Hanson:

Since he was a small calf in the pasture at Ankony Farm, I have admired "Ankonian 3215" and watched him develop. Coming to Maryland recently gave me the opportunity to see his again after some eight months following your purchase of the bull in the Ankony Sale last Spring. He has not disappointed me. I sincerely feel that all Aberdeen-Angus breeders should know about him. He is a great herded bull with thickness from end to end, that sets on the shortest kind of legs, of good bone, that are thick on standing on the corners. I am not surprised that he has a deep, straight, thick quarter and just quality all over. Lots of breed character that goes so far in these great cattle of ours.

Probably we all like to feel that like breeds like and "3215" looks like his sire "Eileenmere 1032" who needs no introduction. Himself a champion and traces through all the Eileenmere crests, "500", "85", "32" and keep right on going. "1032" dam has again proven top through a daughter "Eulimmere T", full sister to "1032" and top selling Aberdeen-Angus female at auction to date. "3215" sire, "Ankony Ariel", is a son that I know well, she sold in an early Dutchess County Sale. Ankony thought enough of her to buy her back later in a dispersal, paying over three times what they originally received for her. She is a full sister to Ankony Varician, who has proven himself to be one of the best, if not the best producing sons of the great breeding bull "Blackbird Barry". Ankony has retained almost all the offspring of the "Ankony Enchantress" cow in their herd. Call it any name you like.

Yes, you and I along with many others know these things, but it seems that when breeders have the opportunity to buy his calves and good cattle carrying the service of an outstanding sire such as "3215", nothing should be overlooked to make the background. I sincerely believe they will come back and thank you. Actually you have eliminated the guesswork.

Very sincerely,
Russell L. Test
Fieldman-Secretary

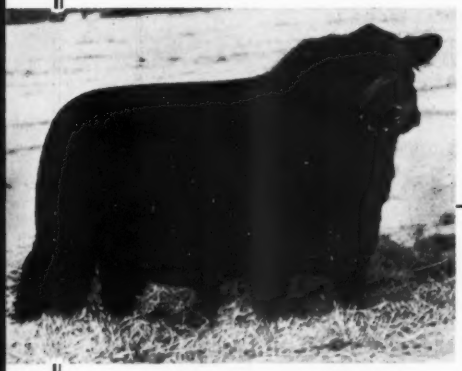

Ankonian 3215th

Calved July 3, 1949

EILEENMERE 1032d	Eileenmere 500th	Eileenmere 85th	Eileenmere 32d
			Enchantrene
		Edwina 7th G. M.	Maid's Belmore
			Edwina 5th G. M.
	Eulima 179th	Peerless Rebellion 22d	Fountain Glen Rebel.
			Rev. College Blkbd 2d
		Eulima 158th	Fountain Glen Rebel.
			Eulima 130th
ANKONY ARIEL	Blackbird Barry	Blackcap Barry	Bandolier of Anoka
			Blackcap Bardella
		Blackbird Quality Twin 2d	Bandolier of Anoka
			Blkbd Quality S. 2d
	Ankony Enchantress	Bethel Mariner	Briarcliff Barbarian
			Gwenm. Mignonne 3d
		Briarcliff Enchantress 48th	Briarcliff Blk Bestor
			Briar. Enchant. 40th

Sale Circuit:

Maryland Spring "Quality" Sale — Mt. Prospect's "Blue Ribbon" Angus Sale — The "All Purple" Sale

MR. and MRS. W. C. "Bill" HANSON, Owners — HUGH J. ELLIOTT, Herdsman

Mt. Prospect Farms - Gaithersburg, Maryland

Elk Hill Farm

"In the Heart of the Blue Grass"

Announces the Sale

Of their working herd of Aberdeen-Angus (all of the cows and calves, most of the open and bred heifers and the good breeding Son of PRINCE SUNBEAM 200th) to Mr. P. L. Grissom of Duntreath Farm in Lexington, Kentucky. We sincerely wish Mr. Grissom good fortune with his purchases of this select herd of well bred cattle.

Although reluctant to sell, ELK HILL FARM was forced to reduce severely in numbers of cattle due to the size of the farm in relation to other programs being carried on. The farm has retained a small, select group of open heifers and the excellent son of WHITNEY ERIC. Their produce will afford an excellent product for outcrossing on Brahma females on our Double W Ranch in Florida. In the future females will be for sale.

★

Visitors Always Welcome

P. A. B. Widener
Owner

Lexington
PARIS PIKE—Route 3

Kentucky
PAT O'BRYAN, Herdsman

Greenbrier Stock Farm

Ravenswood Envious 5th

We Regret

To announce the passing of our aged Herd Bull, RAVENSWOOD ENVIOUS 5th, the son of International Grand Champion ENVIOUS BLACKCAP B. 6th. He leaves many good females in our herd, and fortunately, two top producing sons—

Greenbrier Envious 5th

—and—

Greenbrier Envious 32d

Our 1951 Show Herd was sired by these two sons of "ENVIOUS", (except the two year old bull). See them at the International. We have always been proud of our cow herd. We are particularly proud of the thick, short-coupled, low-set heifers we are adding to this herd that these bulls have sired.

Come by and See Them—We Like to have Visitors.

ACCREDITED FOR BANG'S AND T. B.

Aged cattle clean and young cattle vaccinated

Lewisburg **Greenbrier Stock Farm** **West Virginia**

H. B. MOORE
HOUSTON B. MOORE, Jr. } Owners

DOUG. and JIM LIVESAY
BILL EDGAR } Herdsmen

Old Elkton Farms

Hi Folks! Spent the Day Sorting Cattle for our

"All Purple" Sale

Monday, March 17th, 1952 *at* Lynchburg, Virginia

We Came up With . . .

11 HEAD by EILEENMERE of Le BARON, our good son of EILEENMERE 487th, who has sired an International first prize winner, a Futurity Class winner and a Spotlight Supreme Champion

6 HEAD by ENCHANTER JUAN of ELKTON, a Sunbeam-topped Epponian of Rosemere 8th bull, that has given us a nice set of calves with excellent heads

And 5 HEAD by EPPONIAN STAMP of BROADVIEW, our great sire which we lost last year. We are keeping sixty-eight of his daughters in our herd, which gives you an idea of what we thought of him.

Many animals from our show herd will sell, including the first prize Senior Summer Yearling at the Futurity.

These are all exceptionally good cattle, and we are proud to offer them to you at this coming sale. Every one is GOOD!

Prince 29th of Essar

The 1950 Atlantic Rural Grand Champion, and third in class at the International. A son of the $20,000.00 Master Prince 2d by Prince Sunbeam 29th.

Majestic Enchanter of O. E.

The 1951 Atlantic Rural reserve grand champion and third in class at the International. A son of Epponian Stamp of Broadview.

Watch the coming issues for more news about the ALL PURPLE SALE. You'll find what you want in the cattle offered. . . . . .

MR. and MRS. L. W. TURNER, Owners
WHITNEY GROVE, Manager
SLOAN BARKER, Herdsman

Old Elkton Farms, Forest, Virginia

WILDWOOD FARMS

Great Bulls . . .

Whenever or wherever breeders of Aberdeen-Angus get together the talk sooner or later includes great bulls. Never in such a conversation is Bandolier of Anoka or Black Bardolier omitted, for both are nationally and internationally known as great bulls and great sires. The Wildwood herd set its type on Bandolier of Anoka and bred Black Bardolier, who was such a great sire that his descendants have become known as the "Phenomenal Bardoliers"

Bandolier of Anoka 462299 —— *The Sire of* ——→ **Black Bardolier 480883**

A Merry Christmas to All Angus Folk

Visit Wildwood When in Michigan

W. E. SCRIPPS, Owner — SIDNEY SMITH, Manager

Lake Orion - Michigan

..."The Home of Popular Families"...

Has a large selection of QUALITY HERD BULL PROSPECTS ready for Service from these two top breeding Herd Bulls. We also have a few grandsons of EILEENMERE 487th.

Eric B. 10th 720309

Black Pardolier 975466

Bradolier 30th 1161814

1st Indiana State Fair, also reserve senior champion. 1st and reserve senior champion at Wisconsin State Fair.

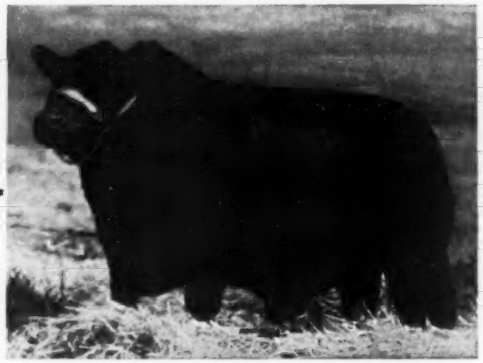

Bradolier 40th 1185663

1st at the Futurity, and Indiana State Fair. 1st and reserve senior champion bull at Ohio State Fair.

These Two Bulls are in Our 1951 Show Herd

You can find young bulls in our herd that will grow into bulls like BRADOLIER 30th and BRADOLIER 40th. Use bulls from proven herd bulls. Bulls that are siring First Prize Show Cattle.

LOOK FOR OUR CATTLE AT THE INTERNATIONAL

A CORDIAL WELCOME TO VISITORS

F. M. Bradley & Sons — Avon, Illinois

A Futurity Herd

"Home of the Effies"

West Woodlawn

See Our Show Herd

...at the...

1951 International Live Stock Show

• • •

See Our Consignment

...to the...

1951 International "Show Window" Sale

Thursday, November 29th

• •

We also Invite you to see our Show Herd

...at the...

1952 National Western at Denver

•

Remember Our Spring Sale Date--May 30th, 1952

Visit Us at the Shows, or at the Farm
You're Always Welcome.

TIM and FERNE PIERCE

Located 70 Miles West of Chicago on Alternate U. S. 30
Telephone: Malta 2718

West Woodlawn Farms P. O. Box "A" **Creston, Illinois**

"Home of the Effies"

The crest of "Harken Farms", symbolic of their ideals, incorporates their slogan "Bulls of Dinstinction". Such bulls as these mated to the "Cows of Quality" climaxes 20 years of consistent planning.

The development of the crest and the appropriate arrangement of the symbols and the slogan is a theme in itself. More attention will be given to this subject in forthcoming issues.

Fred Hahne

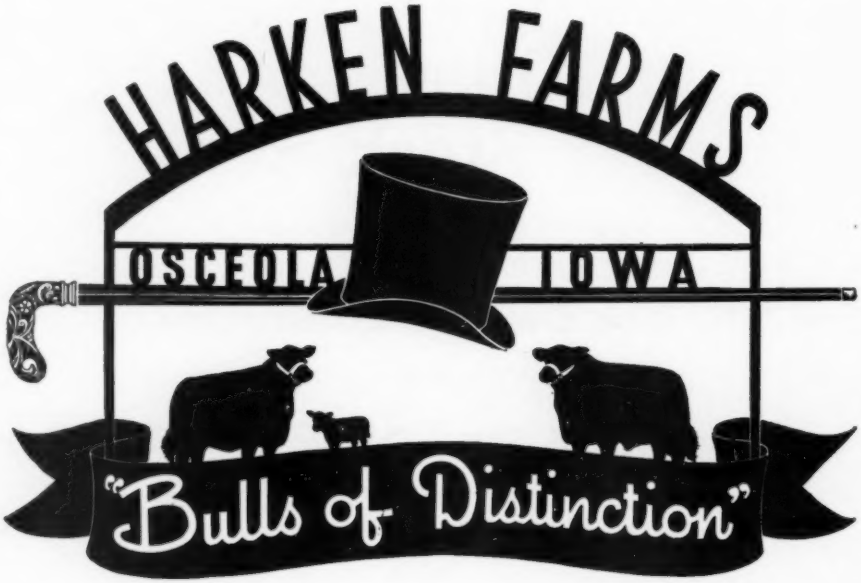

"Bulls of Distinction"

HOMEPLACE EILEENMERE 43d
HOMEPLACE EILEENMERE 70th
HOMEPLACE EILEENMERE 75th
PRINCE SUNBEAM 459th
PEER'S PRINCE
DUCHESS BELL BOY
CESOR'S EVADER
HARKEN'S BELL BOY 4th
BELL BOY H. of BUXOM
EILEAN BURGESS 31st

"Cows of Quality"

Popular Families—From A to Z;

Auchorachan Barbaras to Zaras.

Selected for quality and type.

We cordially invite you to visit Harken Farm. Our headquarters join East Osceola.

You will pardon our pride when you see our bulls, cows and the 1951 superior calf crop, together with our facilities and friendly management.

Harken Farms

"Five Units and the Ranch"

Osceola, Iowa

C. R. Harken M.D.
Owner

Kenneth W. Kinsett.
Gen. Mgr.

Tobey . . .

Grand Champion 4-H steer of all breeds at Indiana State Fair August 30, 1951. Owned fitted and shown by Ann Holder, Otterbein, Indiana. Judge J. B. McCorkle, Columbus, Ohio. Steer sired by Bandolier of Elmview owned by Victor Hoffman and Son. Dam of Tobey, Edella 7th of Elmview also bred by Victor Hoffman and Son, owned by George A. Holder and family.

Sire: BANDOLIER of ELMVIEW 1105858	Bandolier of Goose Creek 941290	Eli Bandolier of Longview 729383	Applewood Bandolier 73d
			Eileen 5th of Longview
		Maid of Oakdale 33d 504587	Elbamere 2d
			Maid of Oakdale 17th
	Juanerra 4th of Elmview 928564	Blackcap's Revolution 3d 492973	Revolution 100th
			Blackcap Strathmore
		Juanerra 3d of Elmview 742938	Burgess Eston Quality
			Juanerra Erica 70th
Dam: EDELLA 7th of ELMVIEW 1020011	Blackcap's Revolution 3d 492973	Revolution 100th 429423	Blackcap Revolution
			Elga Elliott 29th
		Blackcap Strathmore 459569	Revolution 100th
			Blackcap Harrison 17th
	Edella 3d of Elmview 742936	Burgess Eston Quality 536416	Eston of Quality
			Miss Burgess Harrison 9th
		Edella of Elmview 629563	Supreme Marshall
			Missouri Edella 11th

Bandolier of Elmview 1105858

We wish to congratulate Ann Holder on her success with Tobey. We might add that we are happy for having produced Tobey, his sire and dam, also two grandams on each side of his pedigree. Bandolier of Elmview, the sire of Tobey is strong in Earl Marshall breeding. Nine of his sixteen ancestors in the fourth bracket trace to Earl Marshall. Several of his ancestors have made good show records of their own including three International Grand Champions. His breeding ability is proven in Tobey as well as his excellent sons and daughters here at Elmview.

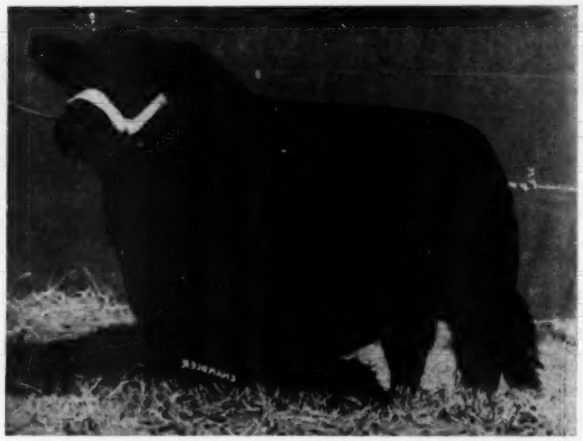

Homeplace Eileenmere 16th 978231

Sire of Grand Champion 4-H club steer of all breeds at Illinois State Fair 1951. Shown by J. Curtain of Blue Mound. Sire now owned by George A. Holder. Our cow herd has been selected to meet the same rigid standards of qualifications and several of them carry almost the same lines of breeding as Tobey's mother. We do not have a large herd but a very select one in both quality and breeding.

VISITORS ALWAYS WELCOME

Victor Hoffman and Son

KIRKSVILLE, MISSOURI, R. R. 3

George A. Holder

OTTERBEIN, INDIANA, R. R. 2

ALIMAR FARMS

"1064th" Now the Proud Sire

Eileenmere 1064th 1047548

★★★Eileenmere 500th 699155	★★★Eileenmere 85th 470007	★Eileenmere 32d 428072	★★Eileenmere 15th
			Blackbird Girl 7th
		★Enchantrene 364519	Shady Brook Elwood
			Elmland Erica A. 7th
	★Edwina 7th G. M. 534304	Maid's Belmore 489378	Belmore Star
			Blackbird Maid 37th
		Edwina 5th G. M. 504963	Belasco 6th 408627
			Edwina M. 3d
Hardwick's Erica 2d 731503	Hardwickmere 9th 582501	Prizemere 364th 484821	Queenmere 70th
			★Pride of Rosemere 67th
		Barbara 34th of Greenview 498800	Elbyron 470038
			Barbara 3d of St. Albans
		Hardwickmere 6th 546777	Prizemere 364th
			Barbara 34th of Greenview
	Erica H. 16th 626376	Erica M. K. 2d 467252	Earl Eric Marshall
			Erica of Fairholme

A Grand Champion at the Futurity and at both Michigan and Ohio State Fairs—a Great show son of "500th", and we expect he will be one of the better breeding sons of "500th"—we look forward to his first calves.

Calves by "1064th"?

Yes, this great son of "500th" has his head in the air—and rightly so, for many calves by him are now romping the pastures with their dams. If you could see them, you'd agree that Alimar has a great breeding bull.

All of the Good Families

Yes, you'll find at Alimar Blackcap Bessies, Blackcap Missies, Eldorene Ericas, Elines, Eulimas, Georginas, Gammers, Juanas, Maid of Bummers, Portlethen Lucy, Witch of Endor, Barbaras, Elbas, Enchantress Ericas and choice Blackbirds.

VISITORS ARE MOST WELCOME

Farm Located 6 Miles N. W. of Hagleton, on Rt. 29

MR. and MRS. ARTHUR E. DICK
Owners

Tel. Conyngham 4218

CHARLES DONOHOE
Manager

Sybertsville, Pennsylvania

Selling in

The 1951 International "Show Window" Sale

Thursday, November 29th, Chicago, Illinois

Prince Erian of Den-Mor

Sire: **PRINCE PEER A. V. 986094**
- Prince Sunbeam 105th 784382
  - ★Prince Sunbeam 29th 629408
    - ★★Black Prince of Sunbeam
    - Erica Marie of Sunbeam
  - Queen Peeress S. B. 525281
    - ★★★Black Peer of St. Albans
    - Queen of Sunbeam
- Angus Valley Barbara 2d 783794
  - Blackcap Revolution B. 8th 566886
    - Blackcap Revolution B. 3d
    - ★Blackcap Lassie B. 9th
  - Angus Valley Barbara 662731
    - ★★Black Prince of Sunbeam
    - Barbara Sunbeam 6th

Dam: **K. B. ERIANNA 3d 842443**
- Barbarian of Rosemere 140th 542157
  - Eileenmere 157th 503149
    - ★★★Eileenmere 85th
    - Evergreen Lady C.
  - Barbara of Rosemere 148th 480736
    - ★Prizemere 33d
    - Barbara of Rosemere 42d
- Erianna B. 10th 629673
  - ★★★Envious Blackcap B. 6th 504417
    - ★★★Envious Marshall 3d
    - ★Blackcap Lassie B. 9th
  - ★★Erianna B. 2d 504419
    - ★★★Envious Marshall 3d
    - ★Revianna

This is our Senior Yearling Show Bull, is an excellent prospect for next year's two year old classes. He is sired by Prince Peer A. V., a definite sire of show animals. He is extremely short legged, rugged, close coupled, with great depth of body. His winnings this year include: Grand Champion bull of Kentucky State Fair; 4th prize senior yearling at the "Futurity"; 2d prize senior yearling bull, Tennessee State Fair. To add to his worth he has a pedigree that is hard to fault, showing eight International grand champion animals in his tabulation, including the International grand champion cow, Erianna B. 2d. We recommend this bull to be a definite herd-header!

Note: ★ indicates sire or dam of an International Grand Champion; ★★ indicates the animal is an International Grand Champion and ★★★ indicates the animal is an International Grand Champion and has sired or is the dam of an International Grand Champion.

Den-Mor Farms

Dwiggins Road

Wilmington, Ohio

PAUL B. DENNIS, Owner — **GLENN SPAFFORD, Herdsman**

GLENCARNOCK ERIC of CREMONA — 1940 International Grand Champion Bull

FANNIE BESS of DEN-MOR—1950 Ohio State Fair Grand Champion Female

PRINCE PEER 15th of DEN-MOR—Junior Herdsire at Den-Mor Farms

"The Fannie Bess Story"

Popular and sought families are made through the winnings in the major show rings in America in competition with the best that the breed has. Therefore, we think it is in order to give recognition to the Fannie Bess tribe, or family, of cattle.

The first recognition to come to this family was the winning of the International Grand Champion Bull award by Glencarnock Eric of Cremona in 1940. At that time and today, he was and is recognized as probably the heaviest hind-quartered bull that the breed has known. He also has unusual masculine breed character about the front end. These preferred qualities have been passed along from generation to generation in both sexes.

Paul Dennis has been concentrating on the Fannie Bess family for quite a number of years. He has had unusual success with them, having a Grand Champion female at the Ohio State Fair in 1950, a Junior Champion in 1949, a Grand Champion at the Ohio State Show and two Reserve Grand Champions.

The Den-Mor Fannie Bessies descend through the only full sister of Glencarnock Eric of Cremona, she named Cremona Bessie. The mother of this great producing cow died the day that her illustrious son was made Grand Champion at the International. She has an extremely top breeding daughter named Cremona Bessie 4th, she by the International Grand Champion Wintonier 4th. These two cows have consistently produced champion females that in turn will produce champions.

Every female descending through this championship line is now owned by Den-Mor Farms and they now number 12 head. A female from this tribe has never been offered for sale. Several bulls are heading good herds. One Fannie Bess bull, Prince Peer 15th of Den-Mor, a son of Cremona Bessie, the full sister to Glencarnock Eric, by Prince Peer, is being retained at Den-Mor and his first calves are definitely of show caliber.

Still another contributing factor to the popularity of this tribe is the senior bull calf, Black Bardolier of Den-Mor, being shown this year, winning his class and Junior Champion at numerous State Fairs and at the 1951 National Aberdeen-Angus Show at Memphis, Tennessee, in competition with some 400 head of cattle. Several major breeders desired to own Black Bardolier of Den-Mor and Mr. Dennis has never been thoroughly satisfied that he should part with him. Just a few days ago Howard L. McGregor and Robert Williams, owner and manager, respectively, of Great Oaks Stock Farms of Rochester, Michigan, paid a visit to Den-Mor Farms and purchased Black Bardolier of Den-Mor for $35,000.00 with delivery made at the International. This great bull should do well in the Great Oaks herd as he combines most of the things we are looking for in top bulls and he will have an excellent herd of cows to work on.

We give just credit to Sunbeam Farms for their Sunbeam Barbarosas, El-Jon Farms for their Eriannas, Tolan Farms for their Blackcap Missies, Wilton Farms for their Blackcap Bessies, Penney & James for their Homeplace Enquirys, Edwards Bros. for their Anoka Barbara Ms, Great Oaks for their Lucys, and I believe that Den-Mor should now be recognized as the home of the championship strain of the Fannie Bess Cattle.

—J. B. McCORKLE

DEN-MOR FARMS Dwiggins Road **WILMINGTON, OHIO**

PAUL B. DENNIS, Owner — GLENN SPAFFORD, Herdsman

"National" Junior Champion Goes to Great Oaks!

With Great Pride and Pleasure, we announce the recent sale of BLACK BARDOLIER of DEN-MOR Junior Champion Bull at the recent National show at Memphis, to Great Oaks Stock Farm, Rochester Michigan, for the record Ohio price of $35,000.00!

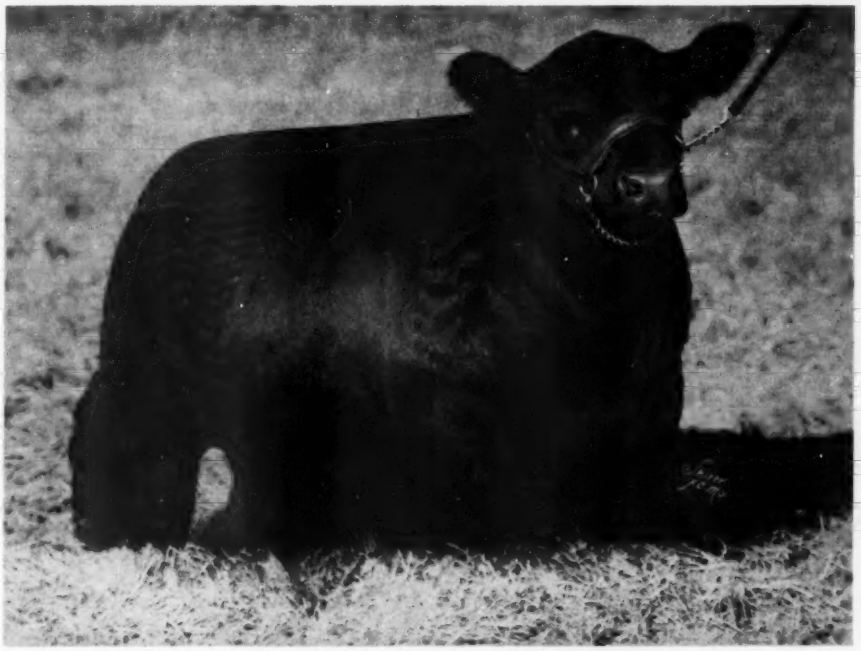

Black Bardolier of Den-Mor

Sire: BLACKCAP BARDOLIER 707126	Black Bardolier 480883	Bandolier of Anoka	Blackbird Bandolier of Page
			Barbara McHenry of Anoka
		Black Bardella	Bardell Martin 2d
			Blackbird Quality Lot
	Blackcap of Grand River 4th 557587	Sunbeam's Revolution	Revolution of Sunbeam
			Blackbird 37th of Sunbeam
		Lady Harrison of Grand River	Black Beryl S
			Blackcap Harrison 1933
Dam: CREMONA'S BESSIE 4th 818616	Wintonier 4th 595052	Robert the Bruce of Wickwire	Koko of Dunira
			Barbara 5th of Page
		Ellnora Winton	Enfileen's Bandolier 2d
			Ellnora 2d of Bordulac
	Cremona Bessie 599144	Glencarnock Earl Eric 16M	Eventuation of Page
			Eblinette McGregor
		Fannie Bess of Ada	Blackcap Glenn 4th
			Fannie Bess 2d

Here, in Bob Williams' own words, is his personal appraisal of this fine Senior Bull calf, and the reasons that caused him to recommend his purchase: "BLACK BARDOLIER of DEN-MOR is one of the outstanding young Angus bulls of the breed today. He comes about as near filling the eye in every respect and from every angle as any bull you have ever seen. Aside from his physical dimensions, this calf is a Show Bull. Rarely do we see an animal with the breed character, the style, the flash, and the personality that he has. His head is near perfect, and always on the alert. His neck is extremely short. His top and bottom lines are perfectly straight and parallel, and it is impossible to catch him standing any other way. He has great depth of body from his short, burly neck all the way back to his smooth, wide tail setting. His balance, from the side, is perfect. He stands on four short legs, each of which is placed well out on a corner and carry a perfect set. His quarter is deep, full, and wide, from his pins to his hocks. His sire, BLACKCAP BARDOLIER, has made a phenomenal record in the Jesse Hagler herd at Bloomingsburg, Ohio. He is considered one of the very top breeding sons of the phenomenal BLACK BARDOLIER. BLACK BARDOLIER of DEN-MOR is out of a Fannie Bess daughter of WINTONIER 4th, the 1941 International Grand Champion bull. His second dam is a full sister to GLENCARNOCK ERIC of CREMONA, the 1940 International Grand Champion bull. Bred as he is, how could he help but be a great as an individual, and as a future Herd Sire".

We wish Great Oaks Stock Farm, Owner Howard L. McGregor, and Manager Bob Williams, the fullest measure of success with this great young bull. See BLACK BARDOLIER of DEN-MOR as part of our exhibit at the Chicago International this year.

PAUL B. DENNIS, Owner — **GLENN SPAFFORD, Herdsman**

Den-Mor Farms

WILMINGTON — **Dwiggins Road** — **OHIO**

Lynchburg **Adams Plantation** Virginia

Another of Our Good Sires

This Epponian bred bull is a full brother to Le Baron's "Model" bull; and he, too, is a great sire. Just the other day a young daughter of the bull pictured below sold for $2,600 in the Virginia "Spotlight" sale. She wasn't necessarily his best daughter, but she's one that is representative of his worth to us as a herd sire.

Blackbird Eppy of Le Baron 4th

Sire: **Epponian 6th of Broadview 586458**	Epponian of Rosemere 8th 478362	Eileenmere 61st 450556	Eileenmere 32d
			Ectessa
		Epponia C. B. 2d 452209	Prizemere 32d
			Epponia C. B.
	Glamorous Barbara of Wickwire 523161	Evilesco of Page 458268	Revolution Blackcap
			Early Verdict of Kinermony
		Barbara Glencarnock 4th 474866	Revolution 16th
			Barbara Glencarnock
Dam: **Blackbird 5th of Winton 595057**	Enfileen's Bandolier 2d 510436	Blackbird Bandolier of Page 414212	Glencarnock Revolution 6th
			Blackbird Harrison 6th
		Enfileen of Northlane 2d 471882	Prizemere 12th
			Enfileen
	Blackbird of Sherwood 546746	Everald of Briarcliff 463319	Envidon of Glencarnock
			Esmeralda Glencarnock 2d
		Blackbird of Northlane 5th 546744	Northlane Eribard 3d
			Blackbird of Page 7th

We like this bull because he is a consistent sire of better than average quality—better than average type and real uniformity. We know you'll like the cattle we have tentatively selected by him for our next sale. Plan to see him then and his calves.

Attend the Next

"All Purple" Sale - March 17, 1952

★

JULIAN ADAMS, Owner

Adams Plantation Lynchburg, Virginia

Consigning to the . . .

International Show Window Sale

November 29th, 1951 - Chicago, Illinois

An Exceptional Heifer

Selling

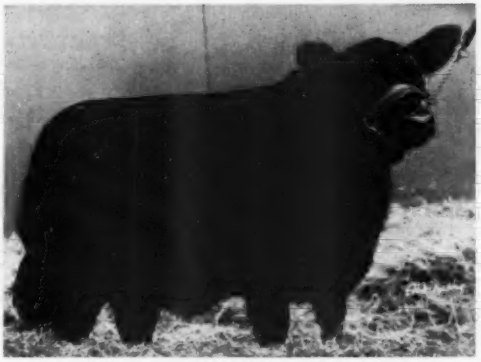

O. Queenmere Lady 20th

First Prize Junior Heifer at the 1941 International.

Sired by

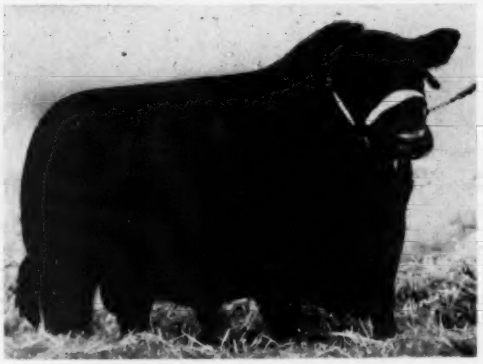

Bardoliermere 2d

Winning Junior
Get of Sire
1950 International

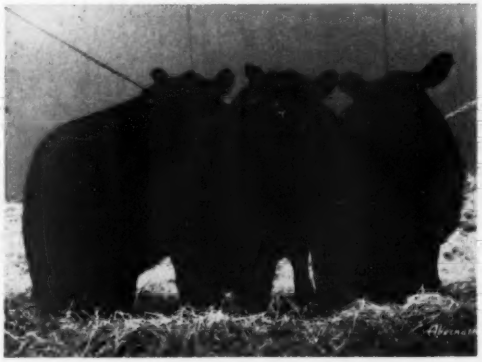

Sired by
Bardoliermere 2d

Six Calves Sired by Bardoliermere 2d Won the following Places at the Ohio State Fair

1st Prize Junior Yearling Bull
1st Prize Summer Yearling Bull
1st and 3d Prize Senior Bull Calves
1st Prize Junior Bull Calf
Junior Champion Bull
Reserve Grand Champion Bull
1st Prize Group Five Bulls
1st Prize Group Three Bulls
1st Prize Group Two Bulls
1st Prize Junior Heifer Calf
1st Prize Get of Sire
1st Prize Junior Get of Sire
1st Prize Pair of Calves
1st Prize Futurity Pair

Ohio State University

Columbus, Ohio

After the International it is the . . .

Lloyd C. Guyer, Estate

Dispersal

Monday, December 3, 1951

Maquoketa, Iowa

Sale starts at 9:00 a. m. at the Bowman Sales Pavilion

Herd Sires:

Grenadier's Bardolier B. F. 939837

August 23, 1946—A great son of Queen's Grenadier G. R. 625624, the $14,250 son of the phenomenal Black Bardolier. His dam sold in the Blakeford Dispersal for $5000.00 to Shadow Isle Farm. She is a daughter of Black Prince of Sunbeam. This bull topped the young bulls sold in the Blakeford Dispersal.

Penn of Eston 859928

May 1, 1945—A son of the great imported herd sire, Penn of Mt. Annan 772246. His dam is a daughter of the famous Hopley herd sire, Eston of Quality 483388. A modern type bull with the finest of breeding.

Females:

Only in a dispersal are such females offered to the public without reserve. There are daughters of such great sires as Burgessmere 455936, Barb Revolution 590107, Bar Emulous 530421, Elbanor 5th of Page 437387, Bell Boy's Mascot 639313, Bell Boy M. K. 459602, Epic Baron 470449, Eston of Quality 483388, Bar Eston 536404, Imp. Kuban of Thorn 772243, Eileenmere Revolt 5th 513555, and Queen's Grenadier G. R. 625624.

Families:

Rosemere and McHenry Barbara, Blackbirds, Blackcap Empress, Blackcap, Blackcap Marjorie, Elba, Erianna, Ericas, Elluna, Edella, Heroine, Miss Burgess, Ruth of Tillyfour, Rosemere Pride, Witch of Endor and Blue Blood Lady.

Auctioneers: ROY JOHNSTON and RAY SIMS

For Catalogs, Write:

OLIVER A. HANSEN, Sale Manager, DURANT, IOWA—or—

Mrs. Lloyd C. Guyer, Adm.

MAQUOKETA, IOWA

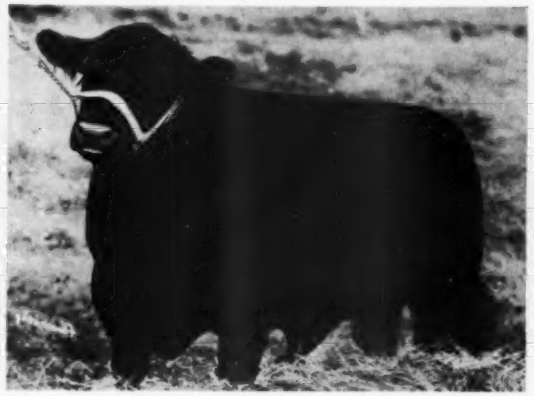

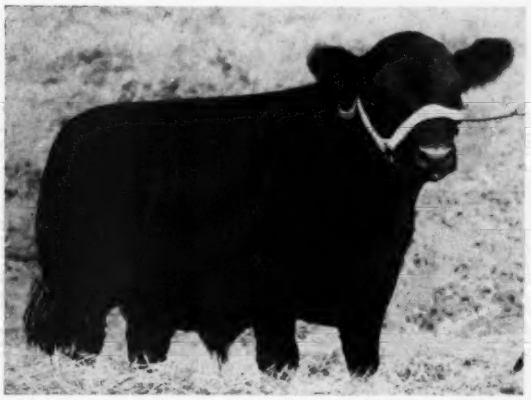

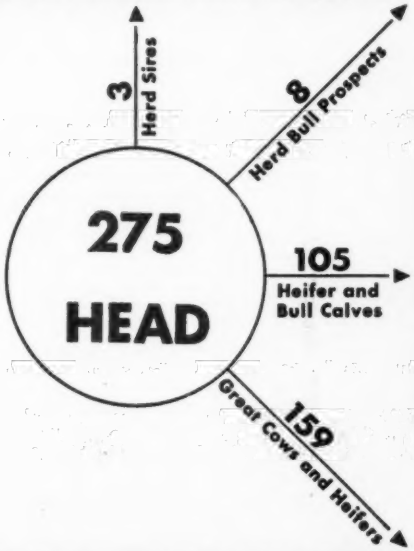
275
HEAD
3
Herd Sires
8
Herd Bull Prospects
105
Heifer and
Bull Calves
159
Great Cows and Heifers

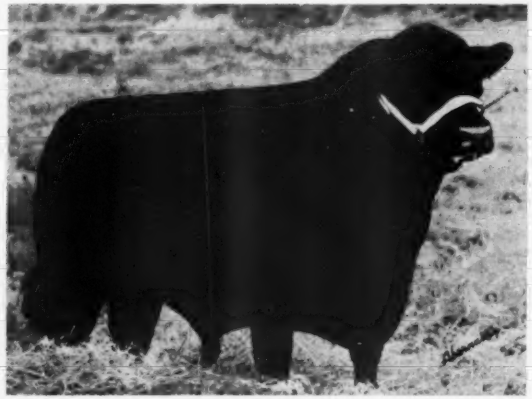

"The 26th Influence"

Meeting a Nation-Wide Demand

The Sire of Universal Favor

Annual Sale
May 1952

★

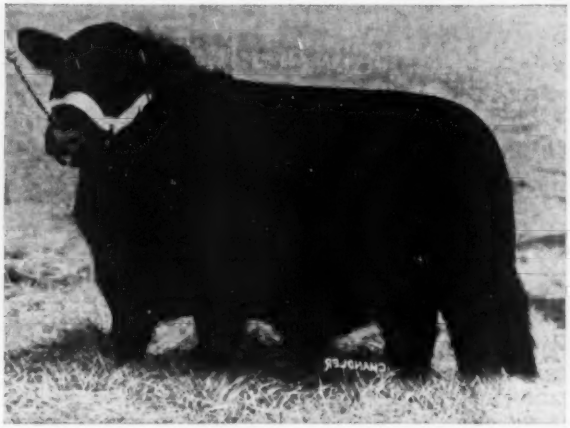

Marycrest Eileenmere 7th 1312934

The HOMEPLACE EILEENMERE 26th blood in the Marycrest Herd has carried on with production line uniformity. Above is a picture of his illustrious son, MARYCREST EILEENMERE 7th, the young bull we have retained here at Marycrest Farms for our Junior Herd Sire. His dam, sired by EILEENMERE 487th, gives us a doubling up of the improvement blood. These pictures tell the story—Son like Father—as alike as peas in a pod—with unmistakable ruggedness, close coupling and great depth of body—good doers wherever they go.

Homeplace Eileenmere 26th 978248

★

The circle of Marycrest satisfied customers is Nation-Wide. We hope it will soon include you. Why not plan a visit to Marycrest and see the bull and his offspring that are responsible for so much favorable Nation-Wide comment.

★

Annual Sale
May 1952

Marycrest Farms - - Maloy, Iowa

JOHN D. and MARY C. WARIN, Owners

HOWARD JACKSON, Herdsman

Imp. Prince of Rowley 934682

Our
1952 Sale
•
Friday
April 18th

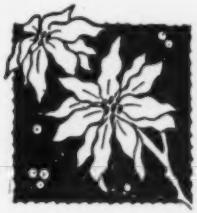

Our Business is "Improving"

Let us Help you with your Herd Improvement problems. Sons or Daughters of Imp. Prince of Rowley will bring accelerated improvement to an old established herd, or provide a sound foundation for a new herd. Get acquainted with Red Gate! We are always glad to help you without any obligation on your part.

The Gate is Always Open at Red Gate—Any Hour—Any Day—You're Always Welcome.

Edward Jenkins
Owner-Manager

Red Gate Farm *"In the Beautiful Shenandoah Valley"* **Millwood, Va.**

10 MILES EAST OF WINCHESTER, VIRGINIA, 60 MILES WEST OF WASHINGTON, D. C. ON U. S. ROUTE 50

The Kind that Wins...

Dixie Eurotia Erica

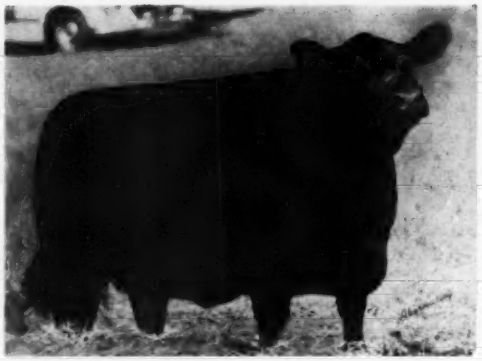

Dixie Bandolier 4th

There is a pleasure—as well as a profit—in producing the kind of cattle that meets the approval of the most critical. For us, our Bonnie Blacks have more than made good. For our patrons, they have done as well.

Winning at the Southeastern Fairaganza, at Atlanta, Georgia

Grand Champion Bull
Reserve Senior Champion Bull
Junior Champion Bull
Reserve Junior Champion Bull
First in Senior Bull Calves
First in Summer Yearling Bulls
First in Junior Yearling Bull
First in Senior Yearling Bull
Second and Third in two year old Bulls
First in 5 Bulls
First and Second in 3 Bulls
First and Second in 2 Bulls
First and Second in Pair Yearlings
First in Pair Calves

Grand Champion Female
Reserve Grand Champion Female
Junior Champion Female
Reserve Junior Champion Female
Senior Champion Female
First in Junior Heifer Calves
First in Summer Yearling Heifers
First in Junior Yearling Heifers
Second in two year old Heifers
First and Second in 3 Bulls
First and Second in 2 Bulls
First and Second in Get of Sire
First and Second in Pair of Females
Third in Produce of Dam

Top Herd Bulls and Foundation Females for Sale

Your inspection is invited, and we'd like to have you visit us.

Dixie Stock Farms

Lexington Road — A. T. and J. I. SANDERS, Owners — ROBERT COCANOUGHER, Manager — **Lancaster, Kentucky**

Marlboro **H and L Farms** New Jersey

Introducing...

Prince Sunbeam 706th

Calved November 15, 1949

Sire: PRINCE SUNBEAM 305th 947326	Prince Sunbeam 29th 629408	Black Prince of Sunbeam 504521	Black Peer of St. Albans
			Pride 17th of Sunbeam
		Erica Marie of Sunbeam 543531	Revolution 81st
			Erica Marie 9th
	Eraline of Sunbeam 596051	Barbarian of Rosemere 495064	Elleenmere 61st
			Barbara of Rosemere 64th
		Eraline E. of Sunbeam 486149	Elban of Sunbeam
			Eraline E. 4th
Dam: ECTESSA ERICA of Le BARON 796363	Enfileen's Bandolier 2d 510436	Blackbird Bandolier of Page 414212	Glencarnock Revolution 6th
			Blackbird Harrison 6th
		Enfileen of Northlane 2d 471882	Prizemere 12th
			Enfileen
	Ectessa 9th 561045	Bandolier of Anoka 7th 510437	Blackbird Bandolier of Page
			Barbara of Rosemere 47th
		Ectessa 3d 470014	Elleenmere 32d
			Ectessa

Sired by PRINCE SUNBEAM 305th, we feel this is a very promising herd sire. His pedigree shows his excellent breeding, coming from one of the top cows at Le Baron. We purchased him at private treaty from Sunbeam Farms, when he was eleven months of age, and while we were pleased and impressed with his pedigree, quality, and type, we are even more so now. A full brother of his sire sold to Angus Valley Farms for $27,000.00, and another son of 305th sold for $9,300.00 to Ralph L. Smith. We are confident he will be an outstanding breeding bull.

★ ★ ★

H and L Farms - Marlboro, N. J.

H. E. WETTERBERG DR. LOUIS F. WETTERBERG

Black Bardolier of Den-Mor

HAS A NEW HOME

See Him at the International

After the Great Chicago Show November 24th to December 1st,
He will Come to

Great Oaks Stock Farms

ROCHESTER, MICHIGAN

HOWARD L. McGREGOR, Owner
ROBERT W. WILLIAMS, Manager

Herdsmen: JOHN SHERIDAN, CHARLES DULZO

You've Got a Date

for February 18th, 1952

Pioneer Angus Farms Herd Dispersion

To be held at the Iowa State Fair Grounds, Des Moines, Iowa

170 Head

—A Herd of Cattle Started 21 Years Ago—

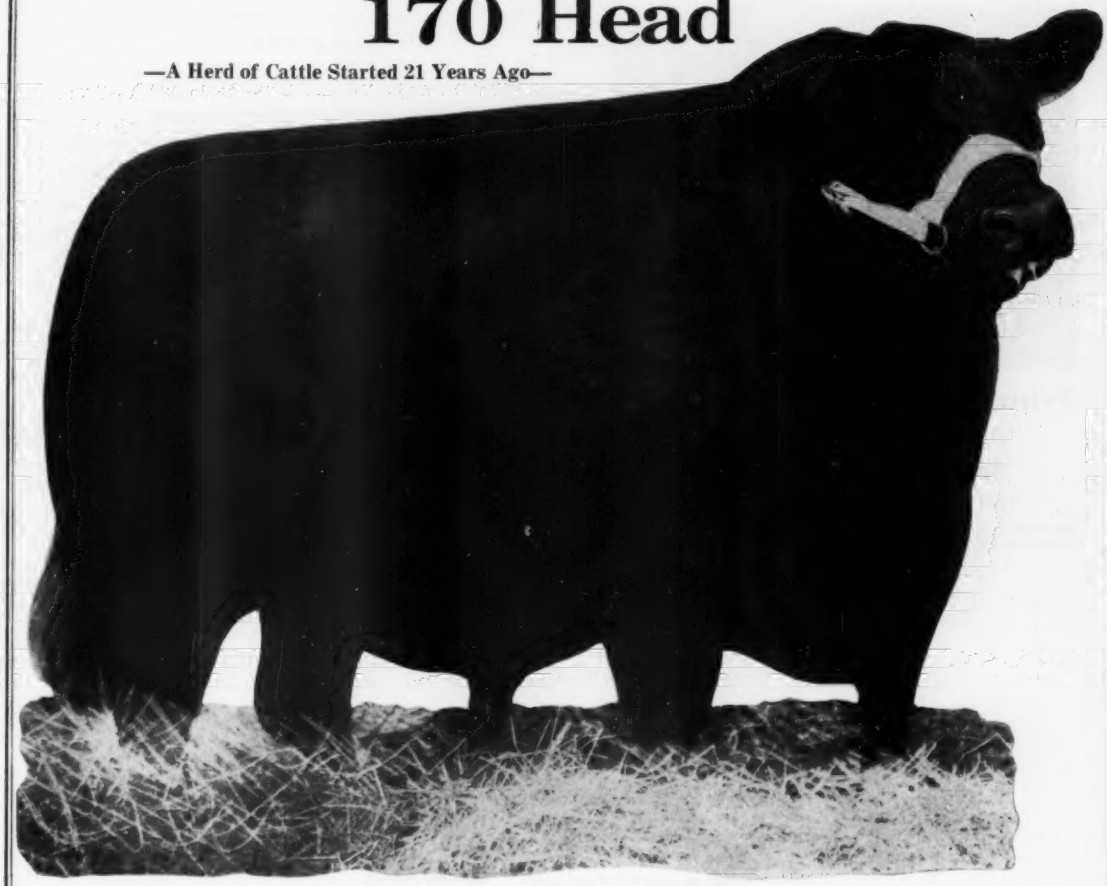

Wintonier of Den-Mor

Wintonier of Den-Mor — Our Show and Main Herd Bull — He Sells!

Watch for our AD in the Next Issue

A Very Merry Christmas to our Friends in the Angus World

Mr. & Mrs. Harold Eiler and Family

Coon Rapids, Iowa

Mr. & Mrs. Charles W. Thomas and Family

You Aim Ahead . . .

Prince Quality of Sunbeam

and his outstanding son

Bar Quality M. B. 889469

Head our large, select herd of well-bred cows.

Bar Quality M. B. is a full brother to the great show and breeding bull Prince Quality M. B. now in heavy service in the strong herd of Great Oaks Stock Farms, Rochester, Michigan.

A hunter drawing a bead on a mallard aims—not at the duck—but ahead of it.

There's an important tip in this for you when you are aiming at building a secure future for your herd of Aberdeen-Angus cattle. Herd security is a "moving target", and many a breeder has missed it by failing to aim ahead of it.

Set your sights on that better herd for the future. A royally-bred herd bull or a choice female selected from Maas Brothers will make it possible for you to "hit" your target. ACT TODAY.

★ ★ ★

Phone Sharon Center 2 on 35 — 12 Miles Southwest of Iowa City, Iowa — Visitors are always welcome

IVAN **Maas Bros., Riverside, Iowa** MEREDITH

Prepotency... They Have It!

Two of Our Young Herd Sires Making Aberdeen-Angus History

Bandolier 123d of Wilton

By Bandolier 44th of Wilton

The phenomenal young sire whose get averaged over $5000.00 in Wilton Farm's 1951 Sale

Bandolier 170th of Wilton

By Bandolier 123d of Wilton

The 1950 International Junior Champion Bull

★ ★ ★

WILTON FARMS — BOB CARR, Herdsman — DAVENPORT, IOWA

DICK NOBIS — OTTO G. NOBIS — G. J. NORTON

Western Illinois Aberdeen-Angus Ass'n Sale

Dec. 15th

14 Bulls

50 Females

12 4-H Club Steers

Sale starts promptly at 12:30 P. M.

At the Quincy Sale Barn just off Route 104 east of Quincy

The sales committee is well pleased with this consignment of cattle as each consignor agreed at our Field Day in July to put a good top on his consignment and the committee thinks they have done just this.

The Consignment will Feature the Breeding of PRINCE ERIC of SUNBEAM, PRINCE SUNBEAM 29th, BLACK PRINCE of SUNBEAM, POSTELMERE 3d, POSTELMERE 11th, EILEENMERE 500th, BANDOLIER of ANOKA 3d, JUANA'S BRADMAR, ELBA MARSHALL'S LAD 2d and McLEANDOLIER.

The Consignors and their addresses are:

C. W. BAKER and SONS	Plainville
DONALD B. BAXTER	Ray
JOHN H. BECK	Kinderhook
J. M. CLENDENNY	Pleasant Hill
CHARLES A. COOLEY	Baylis
CHARLES and ELIZABETH EATON	Quincy
LINN EATON	Brooklyn
SAMMIE HARRELL	Carthage
LaVERN JONES	Winchester
K. S. KERN	Pittsfield
HARRY A. KOPPS	Griggsville
LARIMORE & MILLER	Plainville
J. C. McLEAN	Quincy
W. D. MOBLEY and SON	Mt. Sterling
LOUIS RODHOUSE and SONS	Pleasant Hill
FRED P. SHELTON	Griggsville
B. J. STEVENSON	Carthage
EARL THYSON and SON	Quincy
VINSON and EVANS	Ursa

MORTON W. EVANS, Sale Manager.

For Catalogs please write J. C. McLEAN, Secretary, 622 Hampshire Street, QUINCY, ILLINOIS

Western Illinois Aberdeen-Angus Breeders' Ass'n

COL. HAMILTON JAMES, Auctioneer

HUGH JAMES, for the Aberdeen-Angus JOURNAL

TIMBERLINE'S

Christmas Club Calf Sale

December 8, 1951 at 11:30 a. m. at the farm near **Goodfield, Illinois**

Whitney Prince 11th

Sire: Prince Sunbeam 48th 685467	Black Prince of Sunbeam 504521	Black Peer of St. Albans 456385	Erie Revolution 404801
			Blackcap Glencarnock 8th
		Pride 17th of Sunbeam 407797	Playman of Sunbeam 338509
			Elay's Pride Elnor 351980
	Blackbird 53d of Sunbeam 490343	Elmore Harrison 2d 415520	Revolution 7th 387969
			Elmosa 2d 220061
		Blackbird 32d of Sunbeam 453188	Elban of Sunbeam 401496
			Black Pudding Ruth 2d 356559
Dam: Whitney Echo Erica 2d 710946	Echoberry 502505	Echo of Hill Crest 454262	Prince Julian A. 2d 425198
			Erica Hill Crest 412872
		Erica of Hill Crest 465640	Prince Elcho 3d 388834
			Erica 10th S. 386348
	Hayfield Erica 437489	Blackcapper Harrison 13th 398560	Glencarnock Revolution 6th
			Blackcap of Rosemere 20th
		Erica Harrison 20th 387954	Earl of Woodmont 378417
			Entella of Woodmont 365952

Our Christmas Gift to You ... an opportunity to Buy

60 Females . . 125 Lots . . . 65 Steers

20 COWS ★ 25 OPEN HEIFERS ★ 15 BRED HEIFERS

25 CLUB STEERS ★ 40 HEAVY STEERS

Families include—Elluna, Ballindalloch Georgina, Ballindalloch Blackbirds, Juanas, Ericas, Barbara Woodson, and other popular tribes.

The females are an exceptional group that offer a lot of quality and show winning breeding. In the steers we offer 40 steers of extra quality weighing 1100 pounds or more. 25 steers sired by Whitney Prince 11th. All are uniform in type and quality. WE BELIEVE THIS WILL BE THE FINEST GROUP OF CLUB STEERS, SIRED BY ONE BULL, TO BE OFFERED AT AUCTION THIS YEAR.

PLAN TO BE WITH US SALE DAY.

For Catalog, write—

Timberline Farms • Congerville, Illinois

Mr. and Mrs. Forrest Lemons, Bill and Kenny, Owners

HAMILTON JAMES and JAKE ZOBRIST, Auctioneers **HUGH JAMES, for the Aberdeen-Angus JOURNAL**

Lorraine Farms

Annual Production Sale

February 11, 1952 at the Farm **Macon, Georgia**

4 Bulls . . . . 54 Lots . . 50 Females

The offering consists of 50 FEMALES and 4 BULLS. This Herd has been building for many years toward the day when a Production Sale could be held at Lorraine Farms. We believe that you will be impressed with the uniformity and preferred type throughout this sale offering.

12 Heifers will Carry His Service

25 Females will be bred to him, or with the privilege of breeding to him.

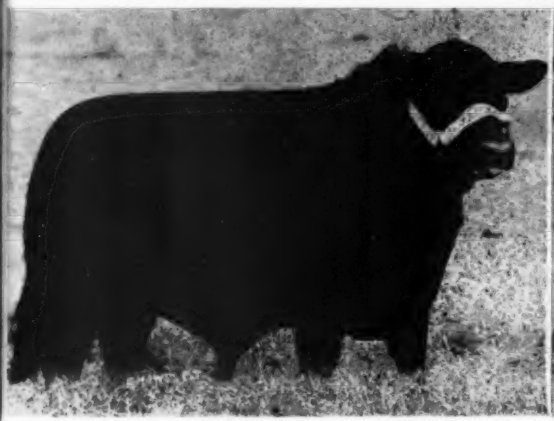

Homeplace Eileenmere 199th

Purchased from Penney and James, he is a son of EILEENMERE 999th, making him a half-brother to the Reserve Grand Champion Bull at the 1950 International.

Homeplace Eileenmere 192d

Purchased at the Penney and James 1951 record breaking sale, he came to our farm at a cost of $30,000.00. He is a son of EILEENMERE 999th, the senior sire in the Penney and James herd, and from a dam by EILEENMERE 487th, making him double bred through the "Wonder Bull" of the breed.

THE BULLS—the 4 bulls in this offering were all bred by us and sired by one of our featured sires.

THE FEMALES—the female offering consists of a cross section of today's preferred breeding, and you will find them to be what the business demands today.

THE FAMILIES—represented are Gammers, Blackcap Bessies, Maid of Bummers, Juanas, Petunias, Primrose, Barbaras, Jilts, Blueblood Lady Idas, Evergreens, and various branches of the Miss Burgess, Erica, Blackcap and Blackbird families.

• • •

Route 1

Lorraine Farms, Inc., Macon, Georgia

M. J. WITMAN
President

RAE FERRELL
Vice-President and General Manager

"Aberdeen-Angus of Distinction"

MR. and MRS. B. A. DYE, Owners

Son of the "487th"

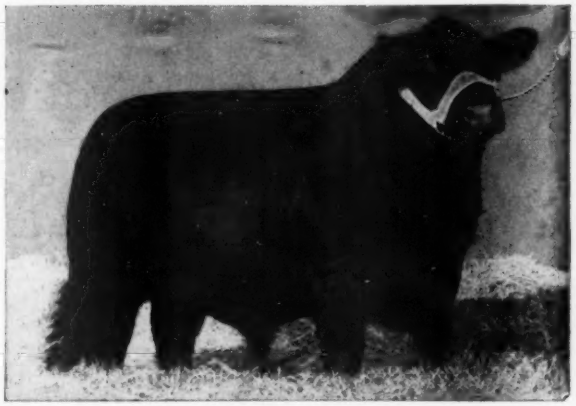

A Prepotent Sire

Homeplace Eileenmere 51st 1063179

Eileenmere 487th 668743	★★★Eileenmere 85th 470007	★Eileenmere 32d 428072	★★Eileenmere 15th
			Blackbird Girl 7th
		★Enchantrene 364519	Shady Brook Elwood
			Elmland Erica A. 7th
	Pauline T. 6th 523013	★Eileenmere 32d 428072	★★Eileenmere 15th
			Blackbird Girl 7th
		Pauline T. 4th 363531	★Eileenmere 4th
			Pauline T. 3d
Alabama Blackbird E. 570485	Evolution Quality 4th 470432	Quality Marshall 3d 389378	★Earl Marshall
			★Queen McHenry 58th
		El Dara of Rose Hill 3d 416338	★Excelsior Marshall
			El Dara J. 3d
	Cornish's Blackbird E. 463344	Erica's Marshall 5th 436497	Eline Marshall 2d
			Emmaline Erica
		Blackbird 56th of Elkwood 444612	Bernaes 383284
			Blackbird 5th of Elkwood

A really outstanding son of the "487th", his calves show the top breeding that we have at Dye Farms. We're pleased with every one of them, and would like to have you drop by and see them for yourself. You're welcome to inspect both the bull and his excellent get.

We usually have a few young cattle for sale. Why not select a well bred young bull calf now?

★ ★ ★

Wyanet, Illinois

MR. & MRS. B. A. DYE, Owners **"SHORTY" SAUNDERS, Herdsman**

Complete Dispersal Sale

Saturday, December 8, 1951

Harrison Sale Barn, Harrison, Arkansas

Eileenmere 500th
1946 International Grand Champion.

Over 100 Head

Registered Aberdeen-Angus

Will Sell

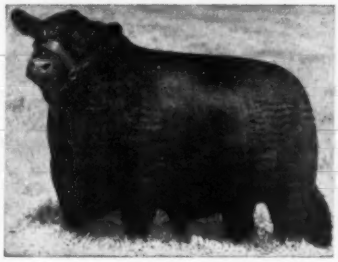

Eileenmere 1050th
1950 International Grand Champion.

These Two Bulls Will Sell

Eileenmere 1039th 995627 Son of Eileenmere 500th

Sire: EILEENMERE 500th 699155	Eileenmere 85th 470007	Eileenmere 32d 428072	Eileenmere 15th 398457
			Blackbird Girl 7th 363545
		Enchantrene 364519	Shady Brook Elwood 246334
			Elmland Erica A. 7th 242131
	Edwina 7th G. M. 534304	Maid's Belmore 489378	Belmore Star 429350
			Blackbird Maid 37th
		Edwina 5th G. M. 504963	Belasco 6th 408627
			Edwina M. 3d 487469
Dam: ERINAMERE 3d 722393	Eileenmere 260th 560256	Eileenmere 85th 470007	Eileenmere 32d
			Enchantrene 364519
		Barbara 2d of Strathmore 461350	Eileenmere 15th 398457
			Barbara of Rosemere 41st 378900
	Erina F. of Highlow 3d 555144	Highlow's Proud Eileenmere 494420	Eileenmere 32d
			Pride of Rosemere 157th
		Highlow's Countess 488105	Elmont 2d 445303
			Blackbird Countess of Highlow 3d

Eileenmere 1166th 1345779 Son of Eileenmere 1050th

Sire: EILEENMERE 1050th 1047517	Eileenmere 500th 699155	Eileenmere 85th 470007	Eileenmere 32d
			Enchantrene 364519
		Edwina 7th G. M. 534304	Maid's Belmore 489378
			Edwina 5th G. M.
	Elbamera 8th 735603	Eileenmere 85th 470007	Eileenmere 32d
			Enchantrene 364519
		Elba Empress of G. V. 4th 525335	Earl Eric Marshall 5th
			Elba Empress
Dam: DAL'BAIRN ELBA 3d 1162361	Bethel Black Mar 3d 743592	Bandolier of Anoka 7th 510437	Blackbird Bandolier of Page
			Barbara of Rosemere 47th
		Bethel Mignonne 2d 506470	Boxer of Briarcliff
			Briarcliff Mignonne 3d
	Bethel Elba 15th 575035	Bandolier of Anoka 7th 510437	Blackbird Bandolier of Page
			Barbara of Rosemere 47th
		Eva of Glencarnock 11th 370571	Faultless Pass
			Eva Glencarnock 6th

50 Granddaughters of Eileenmere 500th
24 of them Bred to Eileenmere 1166th

BAR M RANCH

HARLAN McALISTER — **EVERTON, ARKANSAS**

Representatives:
- JIM DRAPER, for Live Stock Weekly
- PAUL BARLOW, for Tennessee Coal Iron and Railway Co.
- SAM OBERKROM, for Corn Belt Dailies
- E. H. ANDERSON, for JOURNAL

Auctioneer: COL. RAY SIMS

Our Thanks

and Deep Appreciation to the purchasers, and to the contending bidders, of our cattle at the recent Niagara Frontier Sale. We are pleased at the manner in which our consignment was received, and our best wishes go with these cattle in their new homes.

The thirteen animals sold for a total of $23,500.00 making an average of $1,807.70. The three bulls averaged $1,833.33, and the ten females sold for an average of $1,800.00. Following are the buyers:

Lot 5-L	Canfield Farm, Flemington, New Jersey	$3,000.00
Lot 6	R. S. Moseley, East Aurora, New York	1,100.00
Lot 7	Iroquois Farm, Cooperstown, New York	1,400.00
Lot 39	Old Highlands, Greensburg, Pennsylvania	2,100.00
Lot 40	Shadow Isle Farm, Red Bank, New Jersey	1,075.00
Lot 41	E. P. Taylor, Toronto, Ontario, Canada	1,475.00
Lot 42	Jefferson Farms, Butler, Pennsylvania	1,600.00
Lot 43	E. P. Taylor, Toronto, Ontario, Canada	1,350.00
Lot 44	Mole's Hill Farm, Sharon, Connecticut	2,000.00
Lot 45-E	Judds Bridge Farm, New Milford, Connecticut	1,000.00
Lot 46	C. T. Ranch, Miami, Oklahoma	1,000.00
Lot 47	Shadow Isle Farm, Red Bank, New Jersey	2,500.00
Lot 48	Heckmere's Highlands, Valencia, Pennsylvania	3,400.00

We wish to extend Greetings for the Holidays to all Aberdeen-Angus breeders, and to each and everyone of you a VERY MERRY CHRISTMAS.

Ess Kay Farm, East Aurora, New York

S. H. KNOX
Owner

M. Pangburn, Manager
L. Lawton, Herdsman

Lancaster & LaVoi

Top Individual

in the Record Missouri State Sale, October 29th

Added to Our Herd

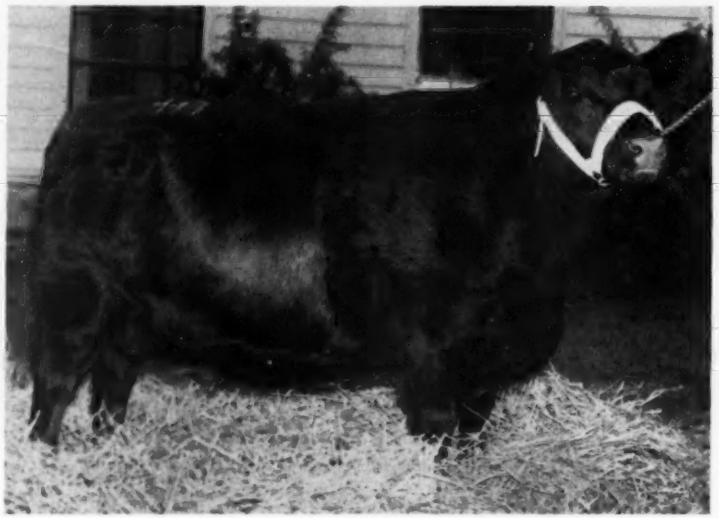

Eric's Barbara of M. 1319334

A Missouri Barbara, consigned by Del Miles of Madison, Missouri

Sire: **OAK RIDGE PRINCE 6th 1077395**	Prince Revolution A Bar A 846626	Prince Sunbeam 44th 677644	Black Prince of Sunbeam
			Barbara McHenry 76th
		Blackcap 2d of A Bar A 654005	Trojan Lad 2d
			Blackcap Lady Ann 3d
	Fairview's Beatrice 545547	Broder Blackcap 467496	Blackcap Bandolier 2d
			Blackcap Empress 95th
		Beatrice M. K. 3d 477789	Black Belmore
			Blackbird Beatrice 8th
Dam: **ERIC'S BARBARA of R. M. 1031036**	Prince Eric Burgess 851098	Prince Eric of Sunbeam 744659	Prince Sunbeam 29th
			Erra Erica 6th of S.
		Miss Burgess Eston 2d 614793	Eston of Quality
			Miss Burgess B. 5th
	Missouri Barbara 90th 679768	General 4th of Lonjac 531859	General 6th of Page
			Black Amy 3d
		Missouri Barbara 56th 560340	Earl E. Marshall 25th
			Missouri Barbara 38th

We Wish to Thank...

D-Bar-S Ranch, Louisburg, Kansas; Green Valley Farms, Liberty, Missouri and John Beck, Kinderhook, Illinois, who purchased our consignment in the Sale. Mr. Beck also bought our heifer which topped the sale of Females in the Northeast Missouri Sale held at Memphis, Missouri on October 4th.

LANCASTER and LaVOI

MR. & MRS. W. E. LANCASTER — **MR. & MRS. R. L. PIERSON** — **MR. & MRS. D. H. LaVOI**

LaGRANGE — **Farm on U. S. 61—½ mile north of LaGrange, Missouri** — MISSOURI

SEVENTY SEVEN RANCH

77 WICHITA FALLS TEXAS 77

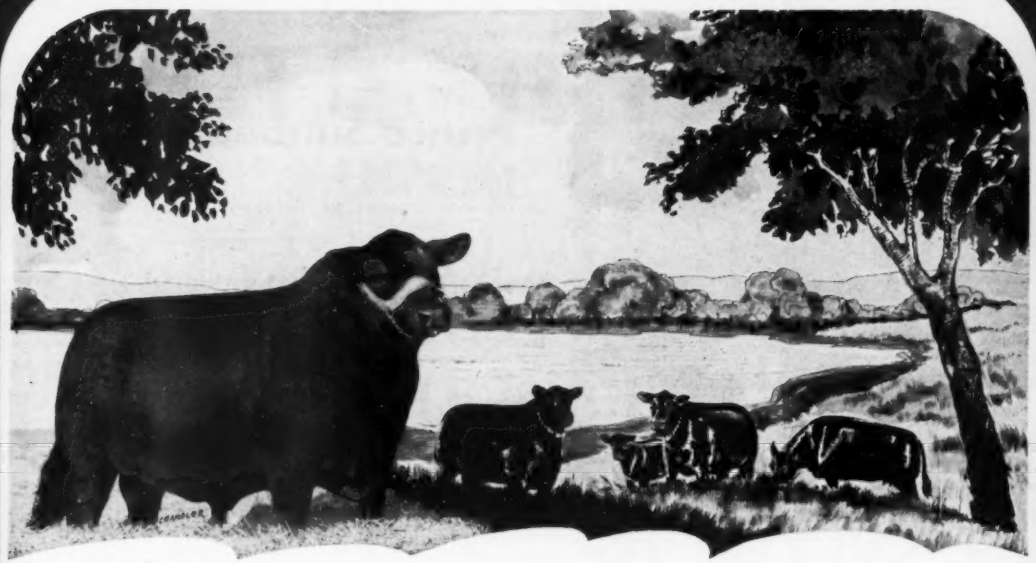

There'll Soon be Calves at "77" Ranch by "777th"

This "777th", Homeplace Eileenmere 777th to be exact is truly one of Eileenmere 487th's top sons. If he sires his type and quality and he is prepotently bred, so that we assume his calves will have his type, he will prove a very profitable investment. Watch the JOURNAL for announcement of his first calves. Meanwhile, you're always welcome at "77" Ranch.

George W. Graham

OWNER

WICHITA NATIONAL BLDG., WICHITA FALLS, TEXAS

DR. DAN ROBERTS, Manager

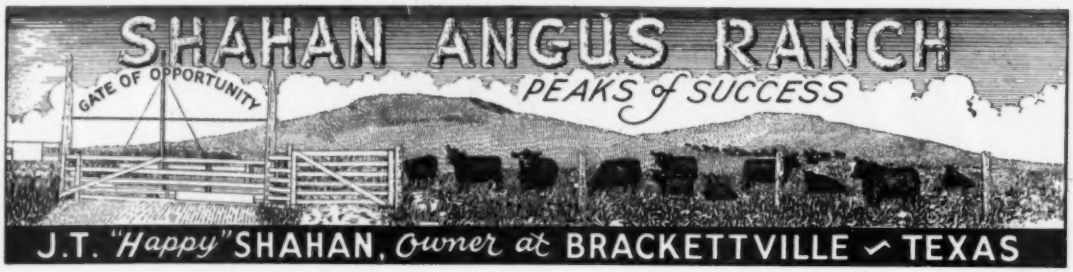

This Bull...

Prince Sunbeam 505th

Typical of the Sunbeam bulls, he is both rugged and burly, breedy and prepotent. His dam a "29th" daughter is a regular producer. His sire is doing a great job for Sunbeam Farms.

Thanks to Buyers and Bidders:

We want to thank those who attended, those who bid and those who purchased cattle at the recent BROOK-SHAHAN SALE at Brady, Texas. We are sure you found bargains, and found them in cattle that will prove profitable for you.

and...

His Pedigree

No wonder WHY he is a BREEDING BULL.

Sire: **Prince Sunbeam 155th 846873**	Black Prince of Sunbeam 504521	Black Peer of St. Albans 456385	Erie Revolution
			Blackcap Glencarnock 8th
		Pride 17th of Sunbeam 407797	Playman of Sunbeam
			Elay's Pride Elnor
	Evergreen 16th of Sunbeam 493260	Elmore Harrison 2d 415520	Revolution 7th
			Elmosa 2d 220061
		Evergreen 6th of Sunbeam 418632	Playman of Sunbeam
			Evergreen 2d of Sunbeam
Dam: **Ballerna 20th of Sunbeam 976431**	Prince Sunbeam 29th 629408	Black Prince of Sunbeam 504521	Black Peer of St. Albans
			Pride 17th of Sunbeam
		Erica Marie of Sunbeam 543531	Revolution 81st
			Erica Marie 9th
	Ballerna 7th of Sunbeam 570391	Barbarian of Rosemere 103d 495064	Eileenmere 61st
			Barbara of Rosemere 64th
		Miss Ballindalloch Sunbeam 589612	Eaton of Elm Hill
			Black Pudding Ruby

In 1952

Shahan Angus Ranch will again be showing a few cattle. They'll be rightly bred, they'll be of the right type and of the right character. We invite you to the ranch at any time. We'll have some bulls for sale soon after the first of the year. Come and see them.

Season's Greetings to All

★ ★ ★

"Stay with the Blacks—Keep Out of the Red"

LEO HOLLAND, Manager **TOMAS ORTIZ Feeder**

DECEMBER 15th!

Mark This Date on Your Calendar as the Deadline Date for Submitting Your

ANGUS ENTRIES

IN THE 1952

Houston Fat Stock Show

JAN. 30 - FEB. 10

$9,576 in Cash Prizes

For the Aberdeen-Angus Breeding and Steer Classes

- Entries close December 15.
- Steers arrive at show January 27 & 28.
- Steers Auctioned February 1.
- Breeding Cattle Arrive at show February 4.
- Breeding (Angus) Judged February 6.
- Breeding Cattle Released February 10.

For Premium List or Other Information, Write

JOHN S. KUYKENDALL

Livestock Manager

P. O. BOX 2371 HOUSTON, TEXAS

"Look to 4M for the Best in Aberdeen-Angus"

Our Thanks to All...

We certainly want to express our thanks to the many who attend our 1951 sale. We do this now ahead of our sale. We want you to know we appreciate the time many have given to be with us. We especially thank bidders and buyers who will place their appraisal on the get of our bulls. Watch for a summary of the sale in the January issue.

The Season's Greetings

To all we wish a most Merry Christmas and the Very Best for the New Year. We know Aberdeen-Angus have made great strides in 1951 and that will do as well or better in 1952.

Come See us in 1952

We usually have a top selection of range bulls for sale. Some are really priced under the money. Our 1951 calf crop is now being carefully checked. Many of the youngsters will be offered for sale in the next few months. A good chance to buy a well bred bull worth the money.

RAYMOND BARTON
Manager

SAGINAW
TEXAS

Luther T. McClung
Registered and Commercial

4M

ABERDEEN-ANGUS CATTLE

LOCATED 5 MILES NORTH OF FORT WORTH STOCK YARDS, 2 MILES EAST OF SAGINAW

MAIL ADDRESS:
4206 BIRCHMAN
FORT WORTH
TEXAS

LUTHER T. McCLUNG
Owner

Ridglea Angus Farm

A. C. Luther, Owner — **Joe Kirk Smith, Mgr.**

Our Senior Herd Sire . . .

Prince Oldfield of Ferndale

Owned jointly with Luther McClung, 4M Ranch, Ft. Worth, Texas

★

Grand Champion
Fort Worth
Houston
San Antonio

★

★

His Get
are
Also
Show Cattle

★

Prince Oldfield of Ferndale 1026750

Sire: PALOMAR PRINCE 794538	Prince Sunbeam 46th 677648	Black Prince of Sunbeam 504521	Black Peer of St. Albans 456385
			Pride 17th of Sunbeam 407797
		Miss Burgess 109th 549185	Burgess 23d 444503
			Miss Burgess of Glyn Mawr 10th
	Pride of Harken Farms 686014	Monamere Baron 565208	Eileenmere 162d 505983
			Pride 5th of Prairie Pastures
		Pride of Big Rock 498289	El Revolution 3d 463327
			Hatcher's Pride 16th 462946
Dam: OLDFIELDS ERICA 15th 728886	Ravenswood P. Eric 634551	Ames Plantation Pride's Eric 522683	Ames Plantation Elmour 467082
			Ames Plantation Phavorite 393869
		Canterbury Miss Burgess 5th 506035	Kanimura 2d of Briarcliff 463306
			Briarcliff Miss Burgess 28th
	Blackbriar Erica 10th 551771	Briarcliff Everett 497627	Briarcliff Protester 435899
			Esmeralda Glencarnock 2d 404537
		Blackbriar Erica 3d 491634	Briarcliff Prideman 4th 455396
			Erica of Glencarnock 13th 457270

His Get (Mere Baby Calves) won FIRST at both the big Texas Shows, Fort Worth and Houston. So, too, did PRINCE OLDFIELD of FERNDALE, as well as at San Antonio. Grand Champion at the three biggest shows in Texas.

Soon we'll have calves by "Prince Oldfield"

The Get shown by Prince Oldfield of Ferndale were winners—the calves we expect by him from some top cows have every right to be good. We hope they'll be coming soon as we are certain they'll include some toppy young show prospects.

Fort Worth, Texas, 3108 Winthrop Street and— **Dickson, Tennessee**

Prince Sunbeam 216th

. . . . . By Prince Sunbeam 55th

Prince Sunbeam 358th

. . . . . By Prince Sunbeam 29th

These Four Bulls in Service at

Prince Sunbeam 519th

. . . . . By Prince Sunbeam 217th

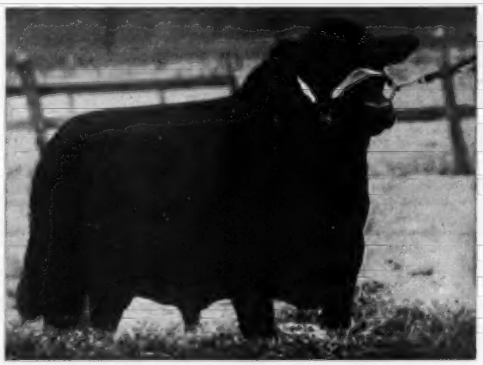

Prince Sunbeam 578th

. . . . . By Prince Sunbeam 29th

MR. & MRS. GEO. L. COLEMAN, Owners — VISITORS WELCOME — A. O. POWELL, Manager

We're Proud of the 8 Daughters and 1 Son of . . .

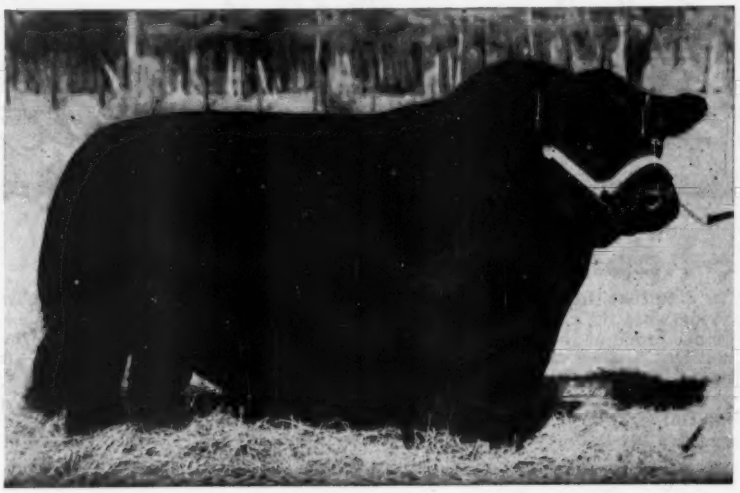

Alford's Quality Prince

By QUALITY PRINCE of SUNBEAM—O. A. M. C. Bull

That Were Offered and Sold in the Nov. 6 "Quality Prince" Sale

They are of the finest type, of good families and the kind of cattle that just always breed on and improve their own kind. We think every buyer will be more than pleased. Come to Alford's and see half brothers and sisters.

OUR THANKS AND APPRECIATION to the following buyers of our cattle at the Quality Prince sale. The nine head consigned by us sold for $13,425.00, an average of $1,491.66. May we wish you every success with your purchases.

The Buyers:

Lot 8—JOE BENTON	Nacona, Texas
Lot 9—H. R. BURDEN RANCH	Ennin, Texas
Lot 10—DR. WILLIAM BAILEY	Tyler, Texas
Lot 11—BLUE RIDGE ANGUS FARM	Blue Ridge, Texas
Lot 12—CAP ROCK ANGUS FARM	Memphis, Texas
Lot 13—BLACK GOLD ANGUS FARM	Robert Lee, Texas
Lot 14—BLACK GOLD ANGUS FARM	Robert Lee, Texas
Lot 15—ANGUS VALLEY FARMS	Tulsa, Oklahoma
Lot 16—KEILLOR RANCH	Austin, Texas

JESS B. ALFORD
Owner

FRANK ISOM
Manager

J. C. ISOM
Herdsman

Paris ALFORD'S ABERDEEN ANGUS FARM **Texas**

Essar Ranch
Aberdeen Angus of Merit

We Appreciate . . .

The date that this is written is still two weeks ahead of our sale. We have no way of knowing what the cattle sell, where they go or who bought them. But, we do know, that we are proud of the cattle, will be pleased with whatever they bring and wherever they may go—and we want all bidders and buyers as well as those who visit us sale time to know we appreciate their interest and their attendance at Essar. May we state that you need not wait until our next sale to come again to Essar—for you are always welcome and we're here to show you the herd bulls, the cow herd and the young stock we may have for sale.

The "Chief" at Essar

Master Prince 2d 823873

This great rugged son of Prince Sunbeam 29th is no youngster, but he's still a rugged breeding bull and his calves are such that we hope he'll have many years of service.

Essar takes this Opportunity to Extend the Greetings of the Season

Essar Ranch, San Antonio, Texas

R.F.D. 4—Box 176 A

TOM SLICK, Owner

DR. PAUL KEESEE, Manager

Sponsoring the BEEF BREED with a RECORD SERVICE to the BREED is our CONSTANT AIM

THE ABERDEEN-ANGUS JOURNAL

FRED HAHNE, Editor and Publisher, Webster City, Iowa

Volume 33, Number 5 WEBSTER CITY, IOWA, DECEMBER, 1951 Price 25 Cents

Royal Carlot Purple to Doddies

Strong Breeding Class Show at Kansas City

A MOST SUCCESSFUL American Royal Show, from an Aberdeen-Angus standpoint, was held in Kansas City October 15 to 18. Grand champion fat car lot of the show were fifteen strictly fancy 1,120 pound Doddies fed by Russell Bucks of Davenport, Iowa. From the herd of Jennings Brothers, Highmore, South Dakota, they were sired by Michigan-bred bulls.

The Bucks grand champion load sold for $62.00 per cwt., equaling the 1950 American Royal price. They were bought for the Shamrock Hotel, Houston, Texas. Russell Bucks, it will be remembered, is the young Iowa steer finisher who captured the 1950 International grand championship. His father, the late Emil Bucks, had the grand champion load of the 1939 Royal—also Angus.

In the feeder calf show an all-time American Royal record—$85.00 per cwt., was paid for the champion load of Aberdeen-Angus feeder calves bred and shown by C. E. and Ida Tupps & Sons, Aurora, Colorado. The grand champion load, whitefaces, brought $81.00 per hundred. Purchaser of the high selling Blacks was D. J. Gatens & Sons, Iowa City, Iowa. The twenty flashy Tupps calves averaged 466 pounds and brought $396.10 per head.

On the debit side was the failure of the Blacks to make a comparable showing in the single steer show, either junior or open classes. As one spectator remarked—"It looks like the Angus boys are having too good a bull demand."

The breeding cattle show October 15 and 16 saw one of the quality exhibits of the year, although numbers were well below the 1950 Royal total. The same thing was noticeable in the other beef breeds. Apparently it was a case of many breeders being afraid that the summer flood damage would not be repaired at entry deadline time. Such was not the case. Facilities were equal to those of previous shows. Only in the yards, where some pens and buildings have not been rebuilt, could visitors get an idea of the magnitude of the job done by Stock Yards workers and officials in removing silt and debris.

In the breeding classes J. Garrett Tolan Farms, Pleasant Plains, Illinois, took three firsts in bull competition, with two going to Penney & James, Hamilton, Missouri, and one to Angus Valley Farms, Tulsa, Oklahoma. In the female classes Shadow Isle Farms, Red Bank, New Jersey, won two firsts; Penney & James, two firsts; and Angus Valley and Tolan one each.

Senior and grand champion bull was the Tolan two-year old, Quality Bardolier 3d. This good son of Eva's Bandolier Lad has been at, or near, the top consistently for the last three years in major competition. For his junior champion bull Judge Herman Purdy of Ohio State University selected the Tolan junior yearling class winner, Eileenmere 1550th. By Eileenmere 500th this youngster has been knocking at the door, and came into his own at the Royal. Reserve senior champion bull was Homeplace Eileenmere 104th, the Penney & James second

KANSAS CITY GRAND CHAMPIONS—Mr. and Mrs. Russell Bucks of Davenport, Iowa, with the inter-breed grand champion load of the 1951 American Royal. These calves were bred by the Jennings Brothers at Hyland Angus Ranch, Highmore, South Dakota. They were calved in May and June, 1950, and were out of first calf heifers. Brought to Iowa in October they averaged right at 400 pounds and weighed 1,120 in Kansas City.

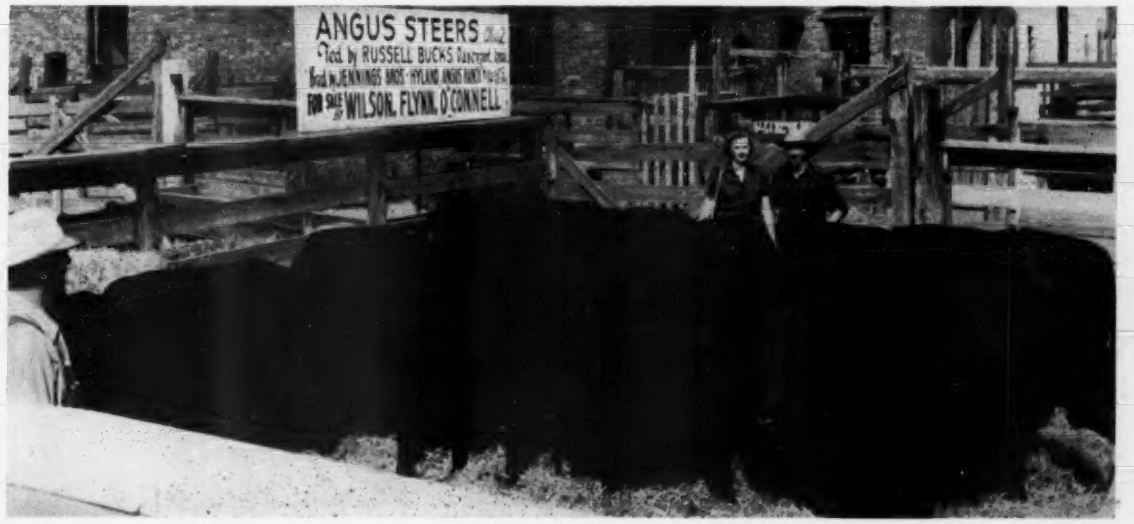

prize two-year old. Reserve junior bull championship went to Angus Valley of Oklahoma on their second place junior yearling, Black Peer 79th of Angus Valley.

Seven two-year old bulls opened the show October 15. The Tolan winner, another good son of Eva's Bandolier Lad out of a dam by the old champion, Eileenmere 85th, did not lack for competition. The Penney & James runner-up, a son of Eileenmere 487th, and the entry of Fooks Angus Farms, Camden, Arkansas, a son of Prince Revolution A Bar A, did not lack backers.

The senior yearling bull class was the smallest of the show, but it had plenty of quality. Penney & James took first with their winning son of Eileenmere 638th, Oxbow Eileenmere 71st, class winner at the National at Memphis and grand champion at Missouri. His competition came from Shadow Isle's Prince of Shadow Isle 11th, senior champion of the 1951 Futurity and one of the great sons of Prince Barbarian of Sunbeam. The week before he was grand champion at Dallas.

The junior yearling class was one of the good ones of the show. Heading it was Tolan Farms with Eileenmere 1550th, a son of the champion 500th. Angus Valley had a burly, typy calf in second place, a son of Prince Sunbeam 105th. Bradley Angus Farms of Missouri stood third with a grandson of Prince Eric of Sunbeam.

It was J. Garrett Tolan again in the summer yearling show, this time with the $55,000 Tolan Bandolier. Judge Purdy's choice for second money was the Angus Valley son of Black Peer 28th of Angus Valley, Black Knight 27th of Angus Valley. Third went to Shadow Isle on a son of 1948 International champion, Prince Sunbeam 249th, and junior champion at Dallas the week before.

Fifteen senior bull calves were led out, the largest class of the show. To Penney & James on a son of Eileenmere 487th went the blue ribbon. The Tolan herd was second with another of the typy sons of Eva's Bandolier Lad and Wayland Hopley Farms of Iowa getting third money with a likely calf by Grenadier 2d of Deer Creek.

It was Angus Valley first and Penney & James second in the junior bull calf show with sons respectively of Black Peer 28th of Angus Valley and Eileenmere 487th.

The battle for the senior championship was decided in favor of the two-year old bulls, the senior purple going to the Tolan entry, Quality Bardolier 3d, and reserve to the Penney & James second prize two-year old, Homeplace Eileenmere 104th. For the junior championship the nod went to the two contenders from the junior yearling class. Purple winner was Eileenmere 1550th and the reserve winner Black Peer 79th of Angus Valley.

So the final round of the bull show for the grand championship was an intramural affair with the Tolan senior champion son of Eva's Bandolier Lad competing with the Tolan junior champion son of Eileenmere 500th. The nod went to the older bull. Quality Bardolier 3d is a smoothly fleshed, upheaded bull of medium type, standing on plenty of bone. The reserve grand championship went to the Penney & James two-year old.

First blue ribbon of the strong female show went to Penney & James. Heading the two-year old heifer class was their Eileenmere Erica W. H. F., a granddaughter of

(Please turn to page 167

A GOOD DODDIE YEAR—(This page, top) Four great females lined up for the American Royal grand championship. Senior and grand champion was the Penney & James heifer at the left. Junior and reserve grand championship went to the third heifer, shown by Shadow Isle Farms. (This page, bottom) This Angus feeder calves, reserve grand champions, outsold the champion whitefaces and set an all-time Kansas City mark—$85.00 per cwt. Owner and breeder C. E. Tupps, in checked shirt at the left, was sorting and shaping up his group of twenty top Colorado-bred calves when this picture was taken. (Next page, top) Bull grand championship goes to J. Garrett Tolan Farms on Quality Bardolier 3d. (Center) Judge Herman Purdy of Ohio State University goes over the two-year old bull class which produced the grand champion and reserve grand champion. (Bottom) Harl Jackson of Penney & James and Bill Ljungdahl of Shadow Isle shake hands at the conclusion of the tense battle for the female grand championship of the Royal. Winner was the Missouri heifer.

570

A Visit to Dutchess County

As Pioneers in the East the Dutchess County Herds Have Made an Enviable Reputation. . . . . .

PIONEER in Aberdeen-Angus development in the east Dutchess county, New York, has grown to command a high place in the breed regionally, and nationally.

The first Blacks, in numbers, came to Dutchess county a quarter century ago. From the great Briarcliff herd assembled by the late Oakleigh Thorne seed stock went into a hundred communities. Today Briarcliff still has a sizable, quality cow herd. But it is in the herds started from this foundation that Doddie fame is being broadcast in an ever widening circle.

Dutchess county, in the foothills of the Berkshires, is ideally suited for beef cattle. Much of the land is either steep, or rolling, and not suited to row crops. But these same hills can produce a lot of grazing and hay. Less than one hundred miles from the world's greatest beef consuming center—New York City—a ready outlet is available for prime Doddie steers. These advantages were long ago realized by Mr. Thorne, and other forward-looking land owners. The bottom land acres produce a lot of grain, and with the advent of hybrid corn production of this crop rivals the corn belt; use of grass silage has extended the value of grass and legumes.

The herds in Dutchess county, and adjacent territory in New York state and Connecticut, are handled on a very practical basis whether they are owned by farmer-breeders or by men of considerable means. These herds are not a hobby, but are run to make money. And this they do.

An example of the extremely practical thinking of the Dutchess county breeders is the handling of the medium to better end of their bull calf crop. Top bulls from these herds have always sold well. But there has been a surplus of good, rugged bulls. In former years many of these became steers—very good steers. It has always been felt, however, that the advancement of the breed commercially would be served better if these "center cut" bull calves could find a home in the range country. Last fall over 100 bull calves left their rugged New York state homes for the southwestern and western commercial trade. So well have they done that 120, or more, calves of equal quality have gone to fill orders in the range country this fall. With most of the herds showing the same foundation stock, and with quite similar breeding represented in the herd sires which have been used, the Dutchess county bulls have a noticeable similarity of type. In fact the common background of these herds has brought out the Dutchess county slogan of "the herd with 2,000 cows."

For many years annual fall production sales by Dutchess county breeders has set a pattern for consignment auctions of top cattle. Every year the Dutchess county sale has rated at the top, or in the top five, of consignment sales nationally. Production of the Dutchess county herds sold at auction and privately has now grown to a business exceeding a half million dollars annually. And all this without a formal breed association—no president, no secretary, no sale manager. "When the time comes to inspect nominations for the sale we all get together for breakfast, and then all go and look at the cattle," one breeder explains. "We are closely grouped and it doesn't take too long. For our sale this year four committees were named to handle the details." Another first claimed for the group is that of being the first consignment sale held in the United States in which all of the cattle were vaccinated against Bang's disease.

As one views the herds pasturing the rolling, verdant hills of Dutchess county one thing is soon apparent: these good cattle are good because of a long succession of top sires. Dutchess county herds have as many "fancy" families as any section of the country. But these cattle are good not because of pedigree fad but because of the quality of the bulls used. In the last three years, especially, has there been a concerted drive by breeders to get more top bulls. This program has been rewarded in one of these purchases being made the 1950 International grand champion. The other bulls bought have been of comparable quality. It has taken considerable money to do it. But the Dutchess county men are practical cattlemen, as well as being forward looking; they realize that one cannot sell cattle today on the basis of being granddaughters or great granddaughters of some famous sire of fifteen or twenty years ago.

The three oldest herds in Dutchess county are Briarcliff Farms at Pine Plains; Rally Farms at Millbrook; and Blackbriar Farm at Dover Plains. So we will start our "paper tour" of this great Doddie-minded area in that order, even though the herds were not visited in this rotation.

Historic Briarcliff, the fountain head of many of the top herds of the east, got its

A DUTCHESS COUNTY TOUR—(1) Petting a calf in the pasture isn't the easiest thing to do, as a rule, but Myron Fuerst has this likely youngster well trained. (2) The cattle force at Briarcliff: Henry Ironside, who has been with the Briarcliff Blacks for twenty-three years; John Hosier, who is not exactly a newcomer; Owner George W. Brown; Miss Vivian Hanson, who is in charge of the office and records; and Fred Smith, with thirty-one years service at Briarcliff. (3) The stone barns and silo at Vincent Astor's Ferncliff Farms. (4) Some good Dutchess county heifers. These are at Bill Landauer's Rufflands Farm. (5) A newer Dutchess county herd, that of A. J. McNabb of Meadowbrook Farm, furnishes this scene of good grass and contentment.

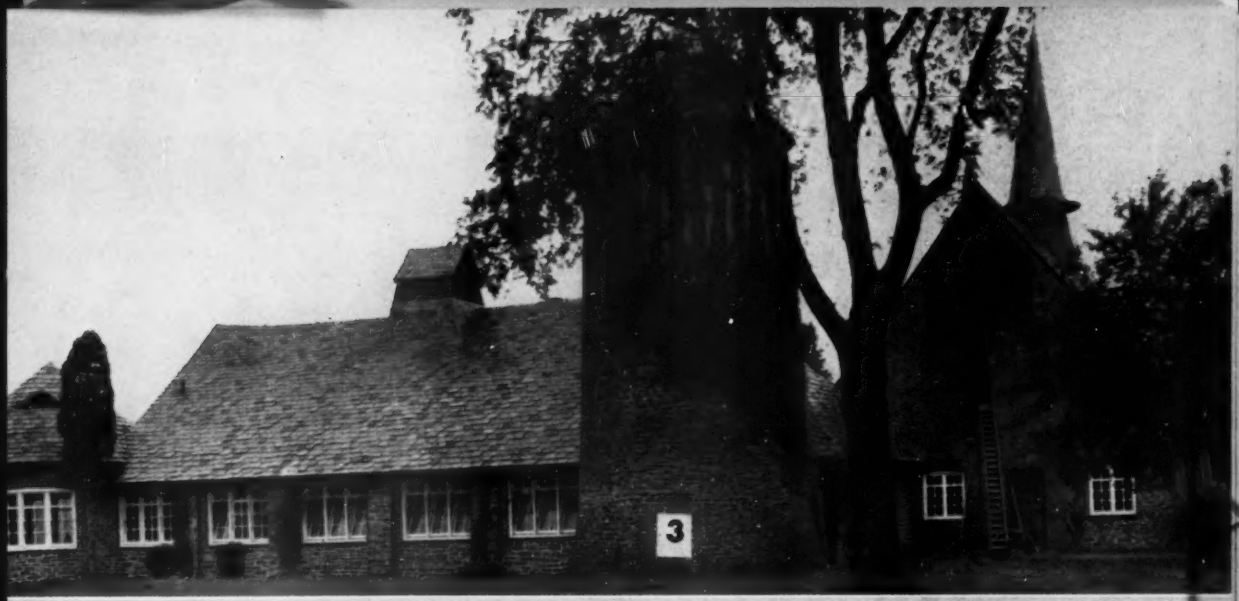

3

4

5

first Aberdeen-Angus cattle in 1924. By 1928 the herd numbered 630 producing cows, more than 200 of them daughters and granddaughters of the mighty Earl Marshall. Oakleigh Thorne was a stickler for top cattle, and for top men to manage this great breeding plant and large-scale steer feeding enterprise. Under Mr. Thorne's ownership these managers included Alan McGregor, the late W. H. "Bill" Pew; and Samual Morrison.

Briarcliff today is owned by George W. Brown, an active and practical business man who is operating the 2,580 acres in a practical way. The Briarcliff feed lots are populated with hundreds of steers—"and they would all be Angus if I could get them in the west when I wanted them, and in the numbers I want," Mr. Brown emphasizes. However, there are some Blacks fed out in addition to the steers raised by the Briarcliff cow herd. Mr. Brown bought the farm and herd in 1946.

There are still over 350 pure bred cows in this pioneer herd. These cows are divided into ten herds of thirty-five or so cows, each with its own sire. While no fitting has been done recently for show or pure bred sales those rugged Briarcliff heifers are in active demand. Of the 1950 calf crop two loads were sold to go to California and to Texas.

With the metropolitan New York market two hours away—"the greatest consuming center of quality beef in the world" George Brown thinks that Dutchess county should feed out 50,000 steers a year—"and make money doing it." For as he points out Dutchess county has the roughage needed; with hybrid corn varieties its bottom land can produce a large quantity of grain.

The steers being fed when we visited the farm were consuming twelve tons of grain a day. A phone call from New York will result in 150 or 160 steers being loaded for the market at one time. The feeding program is so arranged that the farm has steers ready to go at about any time of the year.

In years past Briarcliff has made quite a record in the east, and the International, with its Doddie steers. Henry Ironside admitted that he had some home-raised Doddies coming along for Baltimore. Last year Briarcliff had the grand champion load at the Eastern National.

In charge of the breeding herd is Fred Smith, a youngster with thirty-one years of service at Briarcliff. He is a brother of Sidney Smith of Wildwood. Henry Ironside, of course, is a brother of Jimmie Ironside, now manager of Runacres Farm in Connecticut, and formerly with Ankony. These Doddie veterans wear well.

Those who remember Briarcliff in its heyday will be pleased with its modern appearance. A number of new barns have been put up; the old ones repaired and repainted a lighter color. Briarcliff is now living on its past reputation, but is making one of its own in the matter of beef tonnage, coupled with a breeding herd considerably above average in size. And it is a herd with a lot of great bodied beef cows.

Second oldest Angus herd in the community is Rally Farms at Millbrook. Fred Bontecou bought his first Blacks from Briarcliff in 1929—twenty open heifers and the bull, Prideman Glencarnock. In 1931 Obed Potter came to Rally to operate the herd, and later the entire set-up. Today Rally Farms, "the boss, and Obed are a potent factor in breed progress. The herd has been expanded, better bulls used, an enviable reputation established. And with a Bontecou son operating one of the farms, and a Potter son the Doddie herdsman, Rally gives the impression of being a solid and substantial institution with many years back of it, and even better years ahead.

As Fred Bontecou took us over the good producing pastures to see the cows and calves, and to the practical and substantial buildings where show and sale prospects are being developed more impressed by the fact that Rally is no hobby. Rather it is both a business and a hobby, for Mr. Bontecou has a real love for good land and good cattle. He mentioned that 75 steers were being fed out, the bottom cut from the bull calf crop of the year before. "Last year we sold $24,000 worth of steers. Nothing goes off the farm that can't walk on four legs. We don't sell any grain or hay as such. We sell it in the form of Angus cattle," we were told. And last year gross income from breeding cattle was $164,000.

The five Rally Farms total 3,000 acres, some of it in timber. The cow herd is maintained at around 240 head. There are eleven silos and 200 acres of corn is raised. Oats is a "natural" in this country and will average 55 bushels per acre.

Those original 20 heifers cost $300 each more than twenty years ago—considered a stiff price in those days. Since that time many good cattle have been added with value, rather than price, the main consideration.

Since old Prideman Glencarnock a number of top bulls have been used in the Rally herd. Of more recent note have been Envious Blackcap B. 9th, a son of the champion Envious Blackcap B. 6th, out of an Envious Marshall 3d dam; Oldfields Pride Eric 4th, a son of the well known Ravenswood Pride Eric and bought as a young calf at $9,100; Rally Zar Eric, a son of Oldfields Pride Eric 4th and out of an Eboneezer of Anoka dam; Gallagher's Bardolier, by the $25,000 Blackbird Bardolier G. R. and out of the "model cow", Blackcap Rosebud G.

PRACTICAL CATTLEMEN AND GOOD CATTLE—(6) Lee Leachman of Ankony Farms leads out the impressive Eileenmere 999th 35. Looking on are Myron Fuerst and Erwin Baerenfaenger. Eileenmere 999th 35 is owned jointly by Ankony, Fuerst Stock Farm and Mole's Hill Farm. (7) At Rally Farms—Owner Fred Bontecou and Manager Obed Potter. (8) Rolling hills and good grass, and some of the good cows of Bethel Farms. A typical Dutchess county scene. (9) The new barns and some replacement heifers at Ted Ryan's Mole's Hill Farm. (10) Improved legume-grass mixtures are the rule in Dutchess county, furnishing silage, hay and grazing. A few cows and calves at Fuerst Stock Farm.

8

9

10

R. Also of recent vintage, and in the herd today, are Eileenmere 1026th, by the champion "500th" and bull brother of the champion female, Blackcap Tolan 150th; Ellerslie Prince 25th, by Prince G. of Sunbeam and out of a Hideaway Bandolier 9th dam; and Rally Black Belmore, a son of Wiltonian 2d, out of a Kedar Bandolier dam. It is a potent herd bull battery that is getting the job done. At one farm we saw some youngsters by the Ellerslie Prince bull that were unusually uniform.

One of the attractions at Rally, especially around meal time, is the Silver Horn Inn. Built in 1820 as a Quaker meeting house it has since served several uses, including that of a summer theater. Located on Rally property, and owned and operated by Mr. Bontecou, it has become a popular eating place—one of the reasons being the aged Angus beef which is available.

Back in 1932 John H. Baker started his Aberdeen-Angus herd at Blackbriar Farm, near Dover Plains. As with the older herds of Dutchess county the foundation was from Briarcliff. With the first female purchases came the bull, Briarcliff Prideman 4th. There are 750 acres in Blackbriar, and typical of most Dutchess county farms much of the acreage is too rough for cultivation. However, with care and fertilizer, plus improved grass varieties an amazing amount of feed can be produced. There are 200 acres of permanent pasture. New forage being tried includes thirty acres of birdsfoot trefoil put in this spring with timothy.

The cow herd numbers forty head but Manager Dick Hamilton, who has been at Blackbriar for ten years, has found that improved grass and legume combinations mean that a larger herd can be maintained without recourse to outside feed.

In spite of the fact that it is not a large herd, and is maintained on a very practical basis, Blackbriar has made quite a reputation for the quality of its production. The 1949 Eastern States grand champion bull, Jock's Escort of Blackbriar, was a product of the herd. His sire, Jock's Escort C. S. 2d, by the great breeding bull, Jock of Wheatland, put a lot of type and quality in his calves. Many of the cows in the herd are his daughters. To follow the old bull Mr. Baker and his manager used two sons, the already mentioned Eastern States champion and his more than half brother, Jock's Esquire of Blackbriar. With a tightly line bred herd the decision was made to get an outcross bull with thickness, type and style. The eventual purchase was Homeplace Eileenmere 176th, a son of Eileenmere 999th. He is one of the good bulls to come into Dutchess county in recent years.

Pilot and guide for many of the farm visits in Dutchess county was Myron Fuerst of Pine Plains. An Aberdeen-Angus booster and leader in breed activities for many years one still does not think of him as one of the pioneers of the county. But such is the case for the Myron and Agnes Fuerst herd was started in 1934.

Although he has a metropolitan background the master of Globe Hill early in his youth decided that no city job was for him. His choice of schools was Cornell University and the "ag side" of the campus.

In his selection of cattle Myron had the help of two men who knew good ones—"Bill" Pew of Briarcliff and his instructor at Cornell, Prof. "Bob" Hinman. The first purchase consisted of fifty pure bred, but unregistered, females and ten top registered heifers. The unregistered females as a commercial herd were to pay the bills and help build up the registered unit. And they did. The original purchase was from Briarcliff and from a herd which had been started on Briarcliff bloodlines. With the cattle came the bull Kanimura 4th of Briarcliff, by Briarcliff Protestor. In addition to siring a considerable number of prize steers in eastern club show and open steer competition the bull sired Blackcapper 2d of Globe Hill, who made quite a reputation in the Cornell University herd.

By 1938 the commercial cattle were replaced by an all-registered unit. Today a herd of 75 mature cows is maintained which means that there are 125 to 175 cattle on hand to take care of.

In recent years Myron Fuerst has switched, along with others in the county, to a program of grass and roughage for the mature cows. At Fuerst Stock Farm grass silage has been used exclusively for the past five years and with excellent results. While it is put in upright silos, which were already on the farm, Myron says that if he were to do it over again he would use only trench silos. Not only is the first cost a fraction of that for the upright structures but filling is easier with a trench silo. And when it comes to feeding a manure fork on the end of a tractor does a faster and more economical job of getting it to the cattle.

With haying weather a gamble in June a silo can mean to difference between getting all of this early crop, or none of it. The later grass and second cutting legume hay can be put up for hay with fair assurance that it will not be ruined, he points out. Crop production is down to 25 acres of corn and 25 acres of oats, with the rest of the farm in grass mixtures. But good pastures, it was pointed out to us, do not "just happen" even in a country that is a natural for grass. Clipping to get the weeds and give the grass a chance; fertilizer, both chemical and barnyard; plus new pasture crops like birdsfoot trefoil all contribute to this lish growth. Myron is also sold on the frequent use of an English chain harrow to scatter cattle droppings so that they will be used to feed new growth.

MORE DUTCHESS COUNTY VIEWS—(11) A typical scene in this good eastern cattle country. This is at historic Briarcliff. (12) Cows and calves at Ankony Farms—the calves by the champion Eileenmere 1032d. (13) Some thick, stylish Rally Farms heifers.

Since the days of Kanimura 4th of Briarcliff a number of good bulls have left their mark in the Fuerst herd. This is evident by the demand for cattle from this herd, both in the Dutchess county sales, the Fuerst-Bethel production sales, and in other auctions. One of the latest to leave his mark is Royal Bandolier of Glen Ross 5th, a double-bred Bandolier of Anoka 6th bull. He was a proven sire of top cattle before he came to Fuerst Stock Farm and to get him Myron had to buy a herd of cattle—the Schoonhoven herd. Now nearing the end of his days "Royal Bandolier" has more than paid his way through the excellent daughters in the herd, and the prices realized on his get. The great show heifer, Evergreen 4th of Globe Hill, who cut a wide swath in 1949 and 1950, is typical of the way "Royal Bandolier" has nicked with the females in the Fuerst herd.

Of the newer bulls Homeplace Eileenmere 145th, purchased in the summer of 1950, is going to carry much of the load handled by the older bull. A son of Eileenmere 487th he is a bull with character and substance. More recently Fuerst Stock Farm, in part-

(Please turn to page 160

National Show Placings, Memphis, Tennessee, Sept. 26th

(Story and Pictures Page 68-69 November Issue)

EXHIBITORS: W. B. Yancey, Marianna, Arkansas; L. A. Sloan, Jr., Imboden, Arkansas; Ames Plantation, Grand Junction, Tennessee; Lyon Angus Farm, Olive Branch, Mississippi; Meier Angus Farms, Jackson, Missouri; Penney and James, Hamilton, Missouri; Julius G. Clark, Lexington, Kentucky; John W. Bruce, Grand Junction, Tennessee; Glen Airy Farm, Versailles, Kentucky; El-Jon Farms, Rose Hill, Iowa; Angus Valley Farms, Tulsa, Oklahoma; Greenacre Farms, Morocco, Indiana; Berrybrooks Angus Farms, Memphis, Tennessee; Den-Mor Farms, Wilmington, Ohio; Dixie Stock Farms, Lancaster, Kentucky; West Woodlawn Farms, Creston, Illinois; Wayland Hopley Farms, Atlantic, Iowa; Simon Angus Farm, Madison, Kansas; Fooks Angus Farm, Camden, Arkansas; Leon Dixon, Grand Junction, Tennessee; Blugrass Angus Farm, Lancaster, Kentucky; J. Garrett Tolan Farms, Pleasant Plains, Illinois; Quinlac Farm, Jackson, Tennessee; Shadow Isle Farm, Red Bank, New Jersey; Annewood Farms, Goshen, Kentucky; C. V. Whitney Farms, Old Westbury, New York; F. M. Bradley & Sons, Avon, Illinois; Harbert Thornton, Jr., Brownsville, Tennessee; J. W. Bradley, Calhoun, Missouri.

Judges:

A. E. DARLOW, Stillwater, Oklahoma
CHARLES HOBBS, Knoxville, Tennessee
KENNETH LITTON, Round Hill, Virginia

BULLS:

Two Year Old Bulls (14 shown): 1—Elban Bardolier 3d, El-Jon Farms; 2—Quality Bardolier 3d, J. Garrett Tolan Farms; 3—Homeplace Eileenmere 104th, Penney and James; 4—Revolution Bandolier T., Simon Angus Farms; 5—Bradolier 30th, F. M. Bradley & Sons; 6—Eileenmere C. R. 50th, Rundle's Angus Farm; 7—Prince Erivan 2d of Birdeye, Ames Plantation; 8—Proud Eileenmere, Wayland Hopley Farms; 9—Oak Ridge Prince 30th, Fooks Angus Farm; 10—Envious Bandolier 23d, Dixie Stock Farms; 11—Eastman of Kentridge, Wayland Hopley Farms; 12—Prince Dixie 4th, Dixie Stock Farm; 13—Prince 29th of Hot Springs, Meier Angus Farms; 14—Bandolier B. C. of Annewood, Annewood Farms.

Senior Yearling Bulls (22 shown): 1—Oxbow Eileenmere 71st, Penney and James; 2—Prince 105th of T. T., Simon Angus Farms; 3—Black Peer of West Woodlawn, West Woodlawn Farms; 4—Homeplace Eileenmere 183d, Penney and James; 5—Blackcap Bardolmere GA, Glen Airy Farm; 6—Prince of Shadow Isle 11th, Shadow Isle Farm; 7—Bradolier 40th, F. M. Bradley & Sons; 8—Whitney Bandolier 504th, C. V. Whitney Farms; 9—Prince Erian of Den-Mor, Den-Mor Farms; 10—Everbest Prince of SAF, Simon Angus Farms; 11—Bandolier of Dixie 3d, Dixie Stock Farms; 12—Whitney Envious 15th, C. V. Whitney Farms; 13—Eileenmere of Woodbarr, West Woodlawn Farms; 14—Hardin's Bandolier 631st, Quinlac Farms; 15—Oak Ridge Prince 40th, L. A. Sloan, Jr.

Junior Yearling Bulls (21 shown): 1—Black Knight 20th of Angus Valley, West Woodlawn Farms; 2—Eileenmere 1550th, J. Garrett Tolan Farms; 3—Black Peer 79th of A. V., Angus Valley Farms; 4—A. P. Prince Envious 4th, Ames Plantation; 5—Prince Eric Barbarian, J. W. Bradley; 6—Homeplace Eileenmere 200th, Penney and James; 7—Whitney Bandolier 1304th, C. V. Whitney Farms; 8—Eric Bardolier GA 3d, Glen Airy Farm; 9—Everbest Prince SAF 25th, Simon Angus Farms; 10—Whitney Bandolier 1313th, C. V. Whitney Farms; 11—A. P. Prince Envious 5th, Ames Plantation; 12—Prince Sunbeam 690th, Wayland Hopley Farms; 13—Bandolier of Dixie 23d, Dixie Stock Farms; 14—Bradolier 58th, F. M. Bradley & Sons; 15—Prince Woodbarr 5th, Greenacre Farms.

Summer Yearling Bulls (21 shown): 1—Tolan's Bandolier, J. Garrett Tolan Farms; 2—Homeplace Eileenmere 316th, Penney and James; 3—Black Knight 27th of A. V., Angus Valley Farms; 4—Elban Bardolier 4th, El-Jon Farms; 5—Prince 26th of Shadow Isle, Shadow Isle Farms; 6—Whitney Bandolier 509th, C. V. Whitney Farms; 7—Bradolier 74th, F. M. Bradley & Sons; 8—A. P. Prince Envious 9th, Ames Plantation; 9—Bandoliermere 87th, J. Garrett Tolan Farms; 10—Bertolier, Wayland Hopley Farms; 11—Bandolier of Dixie 28th, Dixie Stock Farms; 12—Olive Branch Prince Pride, Lyon Angus Farms; 13—A. P. Prince Envious 8th, Ames Plantation; 14—West Woodlawnmere 58th, West Woodlawn Farms; 15—Proud Bardolier G. F. 2d, Greenacre Farms.

Senior Bull Calves (22 shown): 1—Black Bardolier of Den-Mor, Den-Mor Farms; 2—Bradolier 81st, F. M. Bradley & Sons; 3—Everbest Prince 89th of SAF, Simon Angus Farms; 4—Homeplace Eileenmere 261st, Penney and James; 5—Bandoliermere 83d, J. Garrett Tolan Farms; 6—A. P. Prince Envious 17th, Ames Plantation; 7—Homeplace Eileenmere 264th, Penney and James; 8—Prince 91st of SAF, Simon Angus Farm; 9—Burgess Bardolier 7th, El-Jon Farms; 10—A. P. Prince Envious 15th, Ames Plantation; 11—Black Grenadier, Wayland Hopley Farms; 12—Whitney Bandolier 1314th, C. V. Whitney Farms; 13—Bandolier of Dixie 29th, Dixie Stock Farms; 14—Fooks Prince 13th, Fooks Angus Farm; 15—Fooks Prince 12th, Fooks Angus Farm.

(Please turn to page 175

11

12

13

A Boy and His Heifer—Plus 10 Years

Equals a Herd of 38 Pure Bred Aberdeen-Angus

CONGENITAL pessimists who hold that the breeding of pure bred Aberdeen-Angus cattle is not for "the little fellow" could spend an interesting afternoon with S. Neil Brooks, Jr., of Shepherdsville, Bullitt county, Kentucky. It is fortunately true that the number of these pessimists is not large in the Doddie fraternity, but they are an excessively voluble lot. So to their stock argument that it takes a big bank roll to get into the business; that it takes too long to grow into a breeding herd by keeping the heifer calves from a handful of foundation females, we gladly refer them to the former F.F.A. boy from Kentucky.

Ten years ago this fall young Neil Brooks was a sophomore in high school and enrolled in F.F.A. work. His father had a good dairy herd, but Neil, Jr., was more interested in beef cattle as his project. Rather than buy a steer calf or two the young Kentuckian decided to invest all the money he had saved through the years—the grand total of $150—in an Angus cow. Then he could raise his own steer calves and put the heifers into a foundation herd.

Today there are 38 pure bred Aberdeen-Angus cattle on the farm operated by Neil Brooks, Jr. All of them descend from the foundation purchased in September of 1941. In addition 15 steers, also descended from the old cow, have been raised and fed out for market by the young Kentuckian, plus two bulls sold to breeders. They have paid the keep on the cow herd.

The foundation cow of the Brooks herd was Belle of Bardstown 554243, by a son of Barbarian of Rosemere 30th and out of a dam who was the granddaughter of Prince Marshall. She is in the herd today, and still a good broody looking cow despite her fifteen years. Around her in the pasture are daughters, granddaughters and great granddaughters, yes, and great great granddaughters—38 of them.

When Neil Brooks bought her from Joseph Downs of Bardstown, Kentucky, she had her second calf at foot, a young bull—a likely prospect for a F.F.A. steer project.

"Her first calf had been a heifer," Neil recalls "and a very good one. Mr. Downs wanted me to take this yearling heifer, too, but I didn't have any more money to spare and father thought I had enough cattle for a boy who wasn't too sure what he wanted to do. Had I taken that heifer the herd today certainly would be a lot larger."

Although Belle of Bardstown was not rebred at the time of purchase a neighbor had a pure bred Angus bull which Neil had the use of while getting started. This bull was a grandson of Eileenmere 15th, his dam a daughter of Eileenmere 140th. The first three calves dropped on the farm—all heifers—were by this well bred bull. "When I had reached the status of a four cow herd I bought a bull of my own," Neil recalls "he was a grandson of Black Marshall 11th. There are eight of his daughters in the herd."

The bull calf that Belle of Bardstown had

A ONE COW HERD—(This page, top) Some of the cows and calves in the Neil Brooks herd, all descended from one foundation cow. (Below) The old girl herself, Belle of Bardstown 554243, with her owner, S. Neil Brooks, Jr. Bought ten years ago as an F.F.A. project she is the progenitress of 38 pure bred cattle in the Brooks herd, plus fifteen steers and two bulls sold to pay expenses.

IN OLD KENTUCKY—(Top) Built more than 100 years ago of bricks kilned on the farm has been the home of five Neil Brooks. (Below) On the right is the fifth daughter dropped by Belle of Bardstown, with two of her daughters. There are now great great granddaughters of the old cow in the herd.

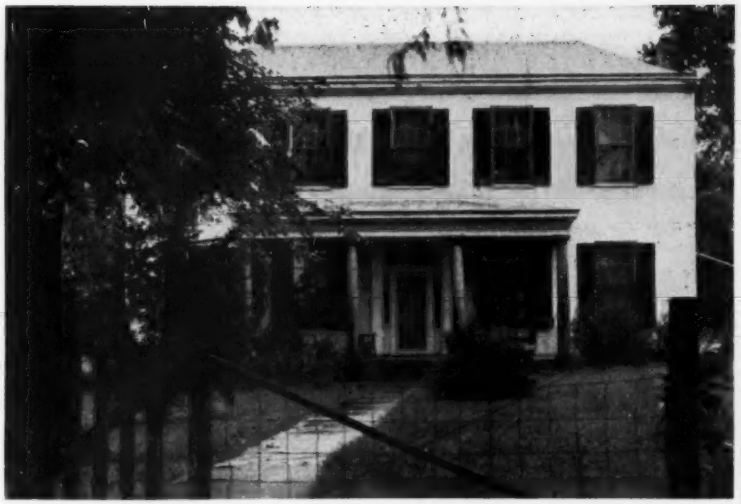

at side went ahead to become his steer project. He was fed until he was fourteen months old and weighed over 1,000 pounds. And then he topped the Louisville market at $15.00 a cwt., returning to the young cattleman all his original investment in the cow and calf, and more besides. It was about this time that Neil Brooks, Jr., decided that the Aberdeen-Angus cattle business was all right; it was one of the few businesses where you could eat your cake and have it, too. And old Belle of Bardstown continued to drop those heifer calves every year—five in a row before she again had a bull calf.

"I'll admit that this 'heifer luck' helped build the herd in a hurry," Neil says. "And it still seems to hold. Ten out of the sixteen calves dropped this year were heifers". He still wonders what the score would be today if he had bought the cow and her yearling heifer, or a cow with a heifer calf at side and the cow rebred.

In this connection he has an idea which he admits isn't new—but it is still good. "With these good steer and bull calves selling at prescnt prices I can't see why more parents of F.F.A. and 4-H youngsters don't put out just a little more money and buy that boy or girl a bred heifer, or a good older cow with a heifer calf at side. I don't know of any investment that will pay a bigger return, and quicker, than a cow and heifer calf. On some of these high priced steer calves I don't know. If the boy or girl has a winner there is money in it. But it seems that all a lot of them are getting out of it is just experience. And after their steer is sold there is the old battle of trying to find another good one at a price in line with the market."

The present Brooks herd bull is a son of Eileenmere 1074th, he a son of the champion Eileenmere 500th.

Going through the herd several cows stood out from the others—better heads, thicker, breedier looking. "They are the daughters of the Black Marshall 11th bull," Neil told me. "In fact he was a double bred Enchanter Harrison, going back to Black Marshall 11th. When I got him I had just four females and I kept him until I couldn't use him again, except on his daughters. I knew he was a better than average bull, from his calves, but it is very hard to sell an old bull. So I had to let him go to market. It was really a crime to beef as good a sire as he was."

With the steer calves coming from the herd Neil and his father for the past several years have been buying feeder steers on the open market—Aberdeen-Angus of course. "No matter how good the cattle we buy—20 to 30 head a year—the homegrown steers always stick out. They are smoother, closer to the ground, and do better. And they sell better, too. When you feed out steers you can really tell whether good breeding pays or not."

Up until five years ago the senior Brooks had a top Holstein herd. As the Doddie herd grew and prospered on the roughage that the dairy cattle couldn't use it was decided to go out of the dairy business and concentrate on the Angus cows, and the steers. There was another factor in the change as Neil explains it—"Dad said he was getting tired of working an eight day week with the dairy cows. He decided to let the calves do the milking for him."

There is only one thing wrong with keeping all of your heifer calves and building a herd from them. This program does not allow for culling. He pointed out two cows in the herd, not particularly good as individuals—"and their calves have never been too good. In another year or so, with enough heifers to get the herd up to 50 producing females, they and their daughters will go." Another cow was pointed out not too fancy for she was run down in flesh. "She looks tough but she has a great calf, and is taking good care of it. As long as she does that she will stay in the herd."

A year ago Neil bought five heifers in Indiana to add to the herd. Two have been sold because they didn't fit in with the type and quality of the herd and of those remaining at least one more will be disposed of.

Few cow herds are carried any more cheaply than is this Kentucky unit. Silage and hay winters the cow herd. "The cows get the poorest hay. The steers get the best," he says.

The steer feeding program is worth mentioning. The steers bought last fall aver-

(Please turn to page 174

The ABERDEEN-ANGUS BULLETIN

Breeders of Purebred Beef Cattle Focus Attention on New Aberdeen-Angus Records

AMERICA'S breeders of purebred beef cattle note with growing interest the record expansion made by Aberdeen-Angus during the past decade. During the 1951 fiscal year, the hornless Blacks swept aside all previous annual records to set several new highs and cinch their claim to fame as "America's fastest growing beef breed," reports Frank Richards, secretary of the American Aberdeen-Angus Breeders' Association, the national registry organization.

For the second straight year, registrations of purebred Angus made a remarkable 26 per cent gain over the previous annual period. In 1951 cattlemen entered 138,896 purebred Angus calves in the American herdbook as compared with 110,442 last year and 87,512 in 1949. The past fiscal year's registrations more than tripled the number of Blacks recorded by the national association in 1941.

Strong demand for foundation breeding stock for registered herds and purebred bulls for commercial herds caused cattlemen to transfer the ownership of 117,515 purebreds in auction sales and by private treaty. This is a gain of more than 19 per cent over last year when 98,591 purebred Angus were transferred to new owners and more than three times the number changing hands in 1941.

Approximately 44 per cent more new herds of registered Aberdeen-Angus were established in 1951 than were reported by the largest of the other major beef breeds as represented by the new members joining the national registry associations. The 3,099 new Angus breeders becoming members of the national Angus group represented a gain of 27 per cent over the 2,431 founding herds last year.

"Growth of a breed depends on the new breeders who become interested in founding and expanding herds," explains Mr. Richards. "Successful use of Angus cattle by practical cattlemen under all conditions attracts more new breeders each year. In 1941 only 875 new herds were established, but in the following ten years progressive expansion added 17,752 breeders to our membership. At the end of the 1951 fiscal year, the national association has 20,666 active members. This, more than any other factor, strongly emphasizes the growing popularity of the Blacks. One of the most important characteristics which shares in bringing this prominence to Angus cattle is their ability to produce a maximum of prime beef with a minimum amount of waste.

"A beef cow herd," continues the association official, "makes use of pasture and roughages that are the necessary by-products of well-managed farm and ranch operations. A beef cow herd provides flexibility of management, demands less labor than other livestock, and can be turned into cash in an emergency. This holds true whether one is raising top quality purebreds for the nation's breeding herds or commercial calves to be sold as stockers or fed on home-grown feed."

■

TEN LEADING ANGUS STATES LOCATED IN BOTH FARMING AND RANCHING AREAS

Evidence of the widespread popularity of Aberdeen-Angus is the distribution of the ten leading states in both outstanding farming and ranching areas this year.

At the end of the fiscal year Sept. 30, 1951, Frank Richards of the American Aberdeen-Angus Breeders' Association pointed out that Missouri had pushed to forefront in all phases of the Angus business. The "Show Me" state lead the nation in registrations, transfers and new breeders joining the national registry organization in 1951. Other leading states in the top ten were well distributed.

In Missouri there were 350 new Angus breeders who joined the national association during the 1951 fiscal year. Following closely in second place was Illinois with 337 new members. Iowa dropped to third place with 283 after holding No. 1 position last year. The "Tail Corn" state still held a ten per cent gain over last year's figures. Other states among the top ten in new members include: Texas, 184; Indiana, 167; Kansas, 153; Oklahoma, 131; Ohio, 126; Kentucky, 120; and Virginia, 115.

Highest ranking state in registrations of purebred Angus, Missouri breeders entered 15,561 calves in the American herdbook. Iowa ranked second with 15,042 registrations and Illinois was third with 13,829. These three corn belt states maintained the same relative positions last year. Other states among the leading ten were: Kansas, 7,892; Texas, 7,162; Kentucky, 7,073; Indiana, 6,333; Virginia, 6,110; Oklahoma, 6,047; and Nebraska, 4,362.

Missouri's lead in transfers was scored with 12,690 purebred Angus going to new owners. In second place was Illinois with 11,814 transfers and in third position was Iowa with 11,464. Other states include: Texas, 8,198; Kansas, 6,712; Oklahoma, 6,071; Kentucky, 5,327; Indiana, 5210; Virginia, 5,135; and Ohio, 4,504.

Compiled by the American Aberdeen-Angus Breeders' Association

1951 Registrations

Rank	State	Reg.
1	Missouri	15,561
2	Iowa	15,042
3	Illinois	13,829
4	Kansas	7,892
5	Texas	7,162
6	Kentucky	7,073
7	Indiana	6,333
8	Virginia	6,110
9	Oklahoma	6,047
10	Nebraska	4,362
11	Tennessee	4,186
12	Ohio	4,146
13	Colorado	2,765
14	Montana	2,689
15	Arkansas	2,683
16	New York	2,617
17	California	2,544
18	Georgia	2,322
19	Minnesota	2,240
20	Maryland	2,213
21	Pennsylvania	1,726
22	South Dakota	1,677
23	Mississippi	1,498
24	Washington	1,470
25	Michigan	1,461
26	North Dakota	1,377
27	Alabama	1,329
28	Wyoming	1,196
29	Louisiana	1,163
30	Wisconsin	1,150
31	West Virginia	969
32	Oregon	873
33	North Carolina	842
34	New Jersey	750
35	New Mexico	708
36	Idaho	675
37	South Carolina	613
38	Florida	450
39	Connecticut	294
40	Massachusetts	193
41	Utah	125

American Aberdeen-Angus Breeders' Association

9 DEXTER PARK AVENUE
CHICAGO 9, ILLINOIS

OFFICERS:

ANDREW ANDERSON ..... President
Encampment, Wyoming
J. P. WALKER ..... Vice-President
Tulsa, Oklahoma
W. A. RAFFERTY ..... Treasurer
Morocco, Indiana
FRANK RICHARDS ..... Secretary
Chicago, Illinois
A. R. BIRMINGHAM ..... Registrar
Chicago, Illinois
LLOYD D. MILLER ..... Director of Information
Chicago, Illinois
LYLE V. SPRINGER ..... Executive Assistant
Chicago, Illinois

BOARD OF DIRECTORS:

Terms Expiring 1951—Myron M. Fuerst, Pine Plains, New York; A. H. Spitzer, Jr., Pleasant Plains, Illinois; D. T. Warner, Dayton, Ohio; DeWitt R. Mallory, Hampton, Iowa; E. M. Tipton, Jefferson City, Missouri.

Terms Expiring 1952—J. H. Quisenberry, Winchester, Kentucky; Luther T. McClung, Fort Worth, Texas; Adlai H. Rust, Bloomington, Illinois; William G. Volkmann, Jr., Selma, California; Andrew Anderson, Encampment, Wyoming.

Terms Expiring 1953—Norman H. Smith, Larkspur, Colorado; Robert E. Green, Oaktown, Indiana; J. P. Walker, Tulsa, Oklahoma; F. B. Davis, Jr., Yemassee, South Carolina; Otto G. Nobis, Davenport, Iowa.

COMMITTEE APPOINTMENTS:

Executive—Warner, Fuerst, Spitzer.
Finance—Rust, Green, Smith, Davis, Tipton.
Promotion—Fuerst, Smith, McClung, Green, Volkmann, Mallory.
Classification—Spitzer, Nobis, Warner, Quisenberry.
Planning—Walker, Warner, Rust, Fuerst, Spitzer, Davis.
Ethics—Smith, Spitzer, Mallory, Davis, Nobis, Green.
Foreign Relations—Davis, Fuerst, Nobis, Volkmann.

STANDING COMMITTEE:

Building Fund Committee—W. A. Hopley, chairman, F. B. Davis, Jr., J. P. Walker, Andrew Anderson, and DeWitt Mallory.

ASSOCIATION FIELD REPRESENTATIVES:

ROBERT E. DUPREY, Odell, Illinois.
MILTON E. MILLER, Brady, Texas.
CARL A. OLDSEN, 845 Park Hill Drive, Billings, Montana.
JESS R. COOPER, 817 S. Main Street, McPherson, Kansas.
JAMES V. COYNER, Box 167, Warrenton, Virginia.
WALTER H. SMITH, Route 1, Box 226, Walla Walla, Washington.
VERN H. KERCHBERGER, 9 Dexter Park, Chicago, Illinois.

42	Delaware	97
43	Arizona	83
44	Maine	79
45	New Hampshire	75
46	Nevada	63
47	Rhode Island	55
48	Vermont	33
49	Washington, D. C.	19
50	Canada	17
51	Hawaii	13
52	B. W. I.	7

1951 Transfers

Rank	State	Trans.
1	Missouri	12,690
2	Illinois	11,814
3	Iowa	11,464
4	Texas	8,198
5	Kansas	6,712
6	Oklahoma	6,071
7	Kentucky	5,327
8	Indiana	5,210
9	Virginia	5,135
10	Ohio	4,504
11	Tennessee	3,293
12	Colorado	2,615
13	Nebraska	2,593
14	California	2,446
15	New York	2,187
16	Montana	2,163
17	Georgia	1,927
18	Arkansas	1,890
19	Maryland	1,802
20	Mississippi	1,739
21	Michigan	1,646
22	Minnesota	1,594
23	Pennsylvania	1,478
24	Alabama	1,238
25	South Dakota	1,119
26	Washington	1,096
27	Oregon	1,062
28	Wisconsin	1,023
29	Louisiana	991
30	North Dakota	907
31	North Carolina	773
32	Wyoming	708
33	West Virginia	674
34	New Jersey	542
35	Idaho	463
36	Florida	461
37	South Carolina	452
38	New Mexico	427
39	Arizona	237
40	Massachusetts	215
41	Connecticut	194
42	Maine	100
43	New Hampshire	90
44	Delaware	80
45	Utah	77
46	Nevada	29
47	Canada	17
48	Vermont	13
49	Washington, D. C.	4
50	B. W. I.	4
51	Rhode Island	2
52	Hawaii	0

1951 New Members

Rank	State	New Members
1	Missouri	350
2	Illinois	337
3	Iowa	283
4	Texas	184
5	Indiana	167
6	Kansas	153
7	Oklahoma	131
8	Ohio	126
9	Kentucky	120
10	Virginia	115
11	Tennessee	99
12	Pennsylvania	77
13	Nebraska	69
14	Arkansas	67
15	California	61
16	Georgia	59
17	New York	58
18	Colorado	56
19	Maryland	44
20	Montana	40
21	Washington	40
22	South Dakota	39
23	Minnesota	36
24	Alabama	34
25	Mississippi	33
26	Oregon	32
27	North Carolina	30
28	Louisiana	28
29	Michigan	27
30	Wyoming	27
31	Wisconsin	23
32	Idaho	19
33	New Mexico	18
34	North Dakota	17
35	South Carolina	15
36	West Virginia	12
37	Florida	11
38	Delaware	10
39	Connecticut	9
40	Massachusetts	7
41	New Hampshire	7
42	New Jersey	7
43	Arizona	5
44	Maine	5

(Please turn to page 150

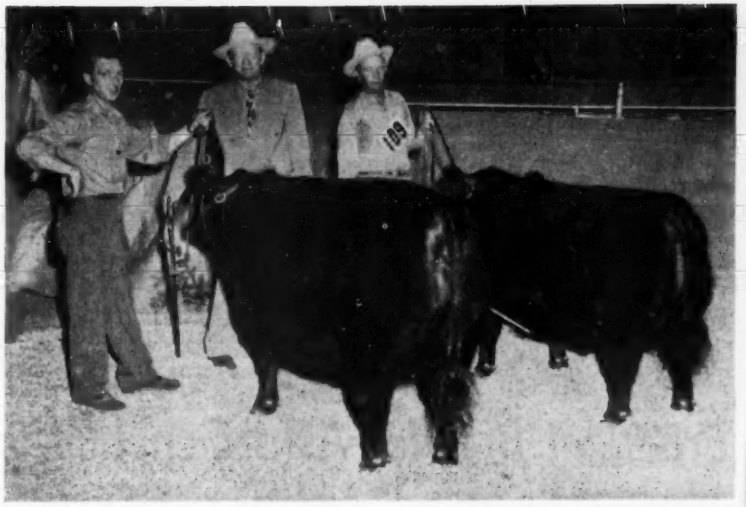

GRAND and RESERVE CHAMPION FEMALES—Georgina of Yuma, exhibited by El-Tae Ranch, Valley Center, California, named grand champion female at National Show, Pacific International, reserve position to Princess Blackcap of F. B. E. shown by Hacienda de Los Reyes, Selma, California. Left to right, John McRobb, herdsman, and Ed Alt, owner of El-Tae Ranch, and William G. Volkmann, Jr. of Hacienda de Los Reyes. Photos and story by Lloyd Miller, American Aberdeen-Angus Association.

National Show at Pacific International

Rancheria, El Tae have Portland Champions

FOR the second consecutive year Aberdeen-Angus breeders lighted a western show window for their breed by holding a National event on the Pacific Coast. This year the National show in the West was held in conjunction with the Pacific International Livestock Exposition in North Portland, Oregon. Producers of all breeds of beef cattle were strongly impressed by the quality of the Angus exhibited and the enthusiasm of the breeders.

Careful planning by a local breed committee and the PI management produced a show which was a credit to the livestock industry and the rapid growth of Angus in the western half of the United States. Judge John B. Brown of El-Jon Farm, Rose Hill, Iowa, swiftly and methodically placed the classes, holding the interest of a crowded ringside.

He headed the two-year-old bull class with the strong-topped, deep-bodied Oxbow Eileenmere 42d shown by Mr. and Mrs. Charles T. Ryan, Rancheria Angus, Anderson, California. Judge Brown later made this son of Eileenmere 638th, and grandson of Eileenmere 487th, senior grand champion bull of the show. The grand champion's dam is Edwina Princess of Lakewood.

In junior and reserve grand championship

(Please turn to page 176

Charles Ryan, right of Rancheria Angus, Anderson, California, exhibited Oxbow Eileenmere 42d to the senior and grand championship. At left is Tim Pierce, West Woodlawn Farms, Creston, Illinois with the junior and reserve grand champion bull, Black Knight 20th of Angus Valley.

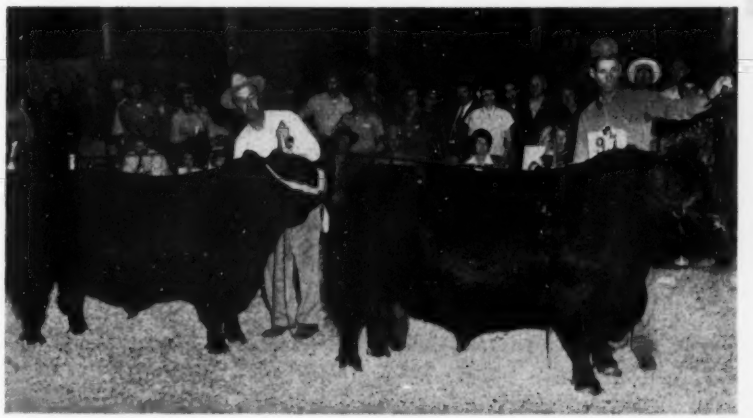

Practical Breeder Asks Geneticist's Advice

The long time breeder comes to know what his animals will most probably produce from certain matings—this is where a constructive breeder, who follows a certain method for a long time, has a decided advantage over the beginner or the one operating without a fixed program.

Otto V. Baules

Lifetime Breeder, Showman, Judge

SINCE, as only a layman as far as genetics go, I had the temerity to submit a few months ago for my Journal readers several articles bearing on this intricate phase of animal breeding, I have been asked by many for further enlightment on this subject, information which I know a real geneticist is much more capable of supplying. He will be able to tell Aberdeen-Angus Journal readers, who are interested, what to expect from certain matings based on scientific facts.

Hoping we may have such an article, I shall now relate, as nearly as possible in the words of another person, the gist of a recent conversation with a practical and a successful breeder who is anxious to know if a geneticist can tell him how to improve upon the methods he is using in his herd. What he told me is substantially as follows.

"I have been breeding Aberdeen-Angus cattle for over thirty years, all the time working toward a certain goal. I have combined blood lines, selected sires and dams on the basis of individual merit, and have done everything that I could to produce animals of championship quality. In fact, during the time I have been a breeder I have exhibited several International grand champion bulls and some International grand champion females. Of these, three of the bulls and two of the cows were actually bred by me.

A number of years ago, in discussing with another breeder the pedigree of my most recent International grand champion bull, a pedigree which I felt was largely responsible for the outstanding individuality of this bull, I was shocked to have him make this remark, "The production of that bull was just a matter of luck." The bull in question was, to my mind, the best Aberdeen-Angus bull I had ever seen. He was an aristocrat in the strictest sense this distinction can be applied to livestock. He was of approved type and in smoothness and thickness of flesh, I had then and have not since seen his equal.

Could it be possible that he came by these qualities by accident. I did not think so. I felt very definitely that they were the result of wise foundation selections and subsequent intelligent matings. It has always been my belief that these two things mean either success or failure in the development of the finest specimans of animal form and that they provide the acid test of the breeder's art and judgment. I did not then believe, and do not now believe, that a hit or miss method of breeding will produce champions. Here was a great bull to back up my reasoning that well thought-out breeding practices are responsible for the pedigrees of champions. Practically every animal in the pedigree of this bull had an outstanding show record or a noteworthy production record to its credit. His was not an abstract pedigree but rather one with which I had been actively identified in the production of all of his ancestors for many generations.

I had personally directed the matings which produced them. I knew their individual merit. I knew their show performances. I knew of the way they bred, the good points they transmitted to their offspring, and I was equally aware of weaknesses I had to guard against.

In my opinion the most important feature of this bull's pedigree was that it showed direct line breeding from one of the greatest sires the breed has ever known. I am convinced that the most progress is made by thus perpetuating the qualities of outstanding animals. At least it has proved so in my case.

Early in my experience as a breeder I found that if I brought into my herd animals whose pedigrees differed materially from those with which I was working the results were not satisfactory. Perhaps not in the first generation but invariably so in subsequent generations. I realize the importance of bringing in new blood occasionally, but I have done this by securing herd sires of other highly recognized lines of breeding which also carry a safe margin of my own best breeding.

At present I am considering the importation of a few choice females from Scotland to be mated to my present herd sires with the prospect of getting some outcross sires. I know from past experiences, however, that there is some danger of such an out-cross being too violent, yet on the other hand, I realize that I can not afford to ignore the progress being made by other breeders for I might get something that will still further improve my herd by bringing in some foreign blood. It is my belief that if I bring into my herd some choice imported females I may find enough differences in the calves they will produce from my present herd sires that at least some of them will fit into the type and conformation that I have developed in my herd. I am considering the fact that we have only one set of blood lines when we simply use an out-cross bull but we have as many different ones as there are females when we select from the progeny of out-cross females. In this particular instance, they would be imported females.

Some authorities contend that the methods used in measuring merit in beef animals, based largely on show ring accomplishments, are misleading because we use for tests only the best among the progeny of each sire and dam. It is true, of course, that in most cases only a small percentage of the calves of a bull ever get to the show ring and we, therefore, have no yardstick for determining the qualities of the others outside of our individual judgment, which might be prejudiced.

The fact that only a limited number of any one bull's progeny are given an opportunity to prove their worth in the show ring does not mean that many more of them might do equally as well if given the chance.

I believe the principal criticism of our making selections on the basis of individual merit, established by show ring records, is that we are selecting developed characters and do not know what undeveloped characters may be present, nor whether the hereditory traits the animal transmits correspond to those we see. We all recognize the possibility that an animal may breed quite differently from the way it should, measured by appearance. But this difficult to explain variation may be to the breeder's advantage as often as it is to his disadvantage. Especially is this true of animals which have not been developed to the point of bringing out all of their good characteristics.

The long time breeder gradually comes to know what his various animals will most probably produce from certain matings, both from their own accomplishments and those of their ancestors. This is where a constructive breeder, who has followed certain breeding methods for a long time, has a decided advantage over the beginner or the one operating without a fixed program.

While statistically the critics of the show ring method of measuring merit in beef cattle may be correct, actually those of us who live from day to day with our animals know when our sires are producing good calves on the average or only producing good ones occasionally. The last mentioned are not kept in service very long by the careful breeder.

I have often wondered what scientists would suggest as a substitute for the show ring for measuring merit in beef cattle. In dairy cattle we have milk and butter fat records and in thoroughbred horses, we have track records. But no such accurate yardsticks are available for measuring the value of beef cattle.

Perhaps the most accurate way of determining the value of a beef sire is furnished by the get-of-sire class at our major shows. A sire capable of siring animals which stand up well in this exacting competition at important shows, year after year, furnishes as convincing proof as is obtainable of his prowess as a sire. This is particularly true when an entirely different set of animals is used each year, which is more often then not the case.

As I know Aberdeen-Angus by my long

(Please turn to page 176

The Junior ABERDEEN-ANGUS Breeder

Purebred Heifer Calf Project Again in Spotlight

By MARY JANE WICKS

In the April 1951 issue of the Journal, the Junior Breeder page reported on the heifer calf project under way in Virginia, with Mr. and Mrs. Lee D. Butler, owners of Kinloch Farm at Supply, Virginia, sponsoring the program on a five year basis, beginning with 1951. Mr. and Mrs. Butler are underwriting a prize list of $1,000.00 per year, $700.00 of this prize money to be awarded heifers competing from the entire state of Virginia at the Atlantic Rural Exposition, and the other $300.00 to be awarded to similar projects in counties comprising the Tidewater area.

The Atlantic Rural Exposition, held during the first week of October at Richmond, Virginia, saw this first showing of the pure bred heifer project. Some thirty heifers from various sections of the state were shown in three classes. This special showing, made by 4-H and F.F.A. members took place at the close of the regular Aberdeen-Angus show.

Linda Rucker from Albemarle County, who was showing for the first time, exhibited a good junior yearling heifer which stood first in her class, and was later made Grand Champion of the show. Linda was also awarded third place for showmanship. The Reserve Champion, a Senior Calf which earlier had stood first in her class was shown by Beryl Jean Robertson. Beryl won second place for showmanship. Ray H. Weaver of Waynesboro, Virginia had a grand summer yearling heifer that placed first in her class. Ray won the first place showmanship award.

Other exhibitors standing well up in their classes were Dale Higginbotham, Billy Tucker, David Mays, Benjamin Tucker, Henry Clayton Mays, and Nathan Higginbotham all from Amherst County, Jean H. Ricker of Albemarle County, Billy Peters from Clarke County, and Joseph F. Walker from Norfolk, Virginia.

The contest, open to all 4-H Club and F.F.A. members in Virginia, has six classes —Junior yearling, summer yearling, senior calves, grand and reserve grand champion heifer, showmanship, and county group of three. A trophy is awarded to the champion heifer. The heifers are required to be the property of, and registered in the name of the exhibitor and must be in the member's possession on, or before, June 1. Another plan of the program is the free service to a good bull when the heifers are ready to breed.

This first show, under the new five year plan, was a complete success, and was well received by all exhibitors as well as the large audience in attendance. The enthusiasm and interest shown by the young exhibitors, and the exceptionally fine animals owned by these young breeders is proof enough that the pure bred heifer calf project is a success. It would be well for other states to look to Virginia, and to follow a plan whereby the boys and girls of their state could participate in such a program. It is show experience, an investment, and a chance for the young people to start a pure bred herd of their own.

MISSOURI BOYS START HERDS

Two boys from Missouri, both winners of the Aberdeen-Angus Association awards, have started building their purebred herds. Richard Cummins of Stanberry, winner of the award at Bethany, Missouri, now has a herd of eight registered Aberdeen-Angus heifers and a newly purchased two year old bull. Richard started in the fall of 1946 with one cow, and has had three heifer calves since. He plans to attend the University of Missouri this fall, and will major in animal husbandry. His father will take care of his herd while he is away. After college, he will enter the registered beef production field full scale. His future herd sire is Happy Acres Prince Sunbeam 8th. His interest, and training, in the beef breeding business started with a junior beef breeding project.

Jim Kelley, 19, of Ford City, who has been in the 4-H club nine years and has had a baby beef project each year won the Harrison County Aberdeen-Angus association award. Although his herd is not as large as that of Richard Cummins, he is getting a good start with his two purbred heifers.

WINS AT AK-SAR-BEN SHOW

Dan Hepperly, 17 year old Paxton, Nebraska youth, won the fat heifer championship over all breeds at the 24th annual Ak-Sar-Ben 4-H livestock show with his 865 pound home-raised purebred Aberdeen-Angus heifer. The 1951 show was one of the strongest in the history of the Nebraska show. Mark Hammond, 17, of Boystown, had the reserve grand champion baby beef over all breeds, which had earlier won the Aberdeen-Angus fat steer breed championship. This is Mark's first year at the big show, which is the world's largest 4-H baby beef show. Other winners in the "Black Doddie" division were James Ray of Atlantic, Iowa, who had the reserve champion steer, and Betty Todd of Murray, Nebraska, who had the second top Aberdeen-Angus fat heifer.

Elton Olofson, Holyoke, Colorado, showed the heavyweight Aberdeen-Angus steer at the National Western Show in September, to the championship of the Aberdeen-Angus

(Please turn to page 122

Pictured are the principals of the 1951 Virginia heifer calf project. Left to Right: Canterbury Blackcap 18th, grand champion heifer with her exhibitor, Linda L. Racker, at the halter. Brookbury Pride, the reserve champion, and her exhibitor, Beryl Jean Robertson. In the background are Lee Leachman of Ankeny Farms, Rhinebeck, New York who judged the show, Mrs. Lee D. Butler, and Mr. Butler, owners of Kinloch Farm, Supply, Virginia, and sponsors of the project.

EDITORIAL

BIBLE THOUGHT—

Praise ye the Lord. Blessed is the man that feareth the Lord, that delighteth greatly in his commandments. His seed shall be mighty upon earth: the generation of the upright shall be blessed. Psalms 112, Verses 1 and 2.

Merry Christmas

The staff of the Aberdeen-Angus Journal joins in wishing each of you a Merry Christmas and our sincere hopes that the coming years will bring success and happiness to all. With the passing of the years we have made so many good friends in all parts of this land, watched many of you start new herds, seen herds come into prominence and many of you develop cattle that have been in demand for breed improvement.

As time goes on we know that many new men and women will join the ranks of this great fraternity of cattle breeders, folks that each of us will welcome openly and enjoy meeting and placing on our growing list of friends and fellow breeders.

We sincerely hope that we can continue to serve you in the future and that our service will improve and that our facilities may keep pace with the rapid progress being made by you thousands of folks who are doing such a great job in improving Aberdeen-Angus. We are glad to be associated with you and hope that in the days to come we may meet and visit with many more of you, get better acquainted with your problems and improve our knowledge and promotional methods accordingly.

The Aberdeen-Angus Journal is dedicated exclusively to the improvement of the world's greatest beef breed—a breed that is great because of you and the efforts you have made, and are making daily, to promote the breed to greater heights.

Next Year Our 50th Anniversary

Next year is an important milestone in the history of the Fred Hahne Printing Company, publishers of this magazine, as it will be our 50th Anniversary Year, a year we look forward to with high hopes and a year in which we can truthfully promise even greater service than ever before in the history of this firm.

Our forty-ninth year has been spent making major improvements and getting ready to offer you the benefits and facilities that are due everyone engaged in producing Aberdeen-Angus cattle.

We have always been on a rather strict schedule and limited in the amount of promotional work we could do for you since both the Aberdeen-Angus Journal and the hundreds of sale catalogs were printed on the same battery of presses. With our rapid circulation increase we found that more time had to be devoted to presswork on the magazine each month which resulted in limiting further the number of catalogs we could schedule through the plant, limiting it to such an extent that all outside printing was dropped, our entire production the past few years solely for Aberdeen-Angus sale catalogs and this magazine for the breed.

Late this past spring we installed a larger automatic press for Journal printing, added to our former presses it increased the capacity of our pressroom fifty percent. We are now installing a second such press which means that the capacity of our presses will be increased one hundred percent this year. These two presses will be used for the publication work and will release the former presses to the task of printing catalogs for the coming sales.

Many improvements were made this year. Our new annex has been completed and the headache of moving is over. In order to speed production in the pressroom we changed over so that all our magazine paper is now handled on skids of over three thousand pounds each. Machinery to stack and move these heavy skids was purchased to handle the job of warehousing and moving paper from storage to pressroom. We have on hand one hundred and fifty thousand pounds of magazine paper for the Journal plus several tons of enamel papers for coming sale catalog work.

Increasing our press capacity meant making several changes in other departments, especially in the composing room where copy for advertising and the reading material is put into type and made up into page form for the presses. There are three composing departments in the shop, one devoted to the Journal and this department has been doubled in size and capacity, another makes up nothing but sale catalog pages and the third does all of the commercial jobs and the catalog covers.

In conjunction with these three departments are the cabinets for storing pages of material held in readiness for the presses. Formerly this storage took care of seven hundred pages of live material and this has been increased to one thousand pages with ample room to be increased if need be.

During the past month the new bindery machines were installed, this is the first issue of the Journal to be assembled by this equipment, however several sale catalogs have been completed on these new machines which gather, stitch and trim each book individually and automatically at a speed of about three thousand per hour. We found that catalogs of a size that would formerly take us a full day to prepare for shipment, following the completion of the presswork, were ready for the expressman within two hours after the machine was started.

Earlier this year modern automatic addressing machines were installed in our mailing department and the methods of handling subscriptions improved and streamlined. In fact, every department in the entire plant has been improved, with many time saving short cuts being developed by the use of modern and efficient equipment.

All this adds up to better service to you, even our new publication date was established with the thought in mind of giving the coming sales the best available promotion. Everyone we have talked with has approved the change we made in getting each current issue to you prior to the first of the month, rather than our old mailing date when you received the issue on the fifteenth of the current month of publication. The new date will benefit all sales held during any given month, especially those scheduled during the fore part of each month.

I can well remember many years ago when Dad Hahne was doing all the work of preparing each issue, attending the sales and working on the catalogs of coming events. This was in the days of about twenty to thirty sales a year, with an issue being around twenty-four pages and circulation running about five thousand copies. I remember when Dad spoke to his head pressman and said, "Some day we will have to print ten thousand copies of the Journal each month".

Today we are aiming at twenty thousand and striving to build this magazine into first place of all the breed papers. Our facilities have been increased more in the past year than it had been in the last ten, the subscriptions to the magazine hitting an all time record in 1951. You have the cattle that are in demand and promoting them more than ever before; your association is

(Please turn to page 119

Publication Schedule During Year 1952

Closing Date	Publication Date	Issue
November 20, 1951	December 20, 1951	JAN. 1952
December 20, 1951	January 20, 1952	FEB. 1952
January 20, 1952	February 20, 1952	MAR. 1952
February 20, 1952	March 20, 1952	APR. 1952
March 20, 1952	April 20, 1952	MAY 1952
April 20, 1952	May 20, 1952	JUNE 1952
May 20, 1952	June 20, 1952	JULY 1952

Please observe these closing dates. If you are a contract advertiser and fail to send change of copy we must reserve the right to repeat the current display on hand.

Le Baron

Presents a New Herd Bull——

The Outcross
That
We have been
Waiting to Get——→

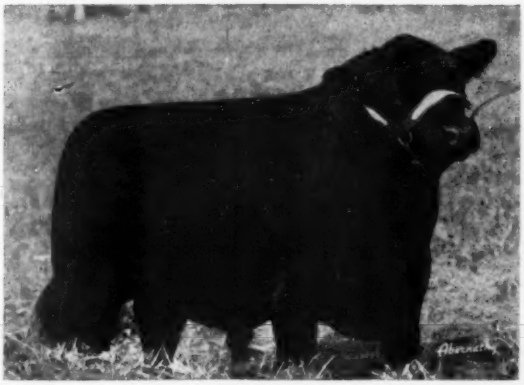

Prince 39th of Shadow Isle 1376597

Sire: ★★PRINCE SUNBEAM 249th 881411	★Prince Sunbeam 100th 677649	★★Black Prince of Sunbeam 504521	★★★Black Peer of St. Albans ★Pride 17th of Sunbeam
		★★Barbara of Rosemere 100th 419669	★Prizemere 32d ★Barbara of Rosemere 33d
	★Elba S. of Sunbeam 557500	Barbarian of Rosemere 88th 471481	★Prizemere 32d Barbara of Rosemere 44th
		Elbana S. 13th 473200	Ballmere Elbana G. of Sunbeam
Dam: ELINE MISSIE of Le BARON 1016273	Le Baron Epponian 738145	Epponian 6th of Broadview 596458	★★Epponian of Rosemere 8th Glamorous Barbara of W
		Blackbird 5th of Winton 595057	Enfileen's Bandolier 2d Blackbird of Sherwood
	Cold Saturday Eline 4th 593879	Jock of Wheatland 543241	★Repeater of Wheatland Ames Plantation Phairlea
		Eline 19th of Page 464885	Mulben Portfolio Eline E 6th of Page

A very good individual son of PRINCE SUNBEAM 249th, the 1948 International Grand Champion Bull. The dam of "39th" is one of our own breeding, a Hartley Eline by our Model Bull and from a Cold Saturday cow going back to Eline 19th of Page. We like the type of this calf, we like the breeding on his sire's side and we know that the breeding on his dam's side is right, too. He should make a great sire and should do a grand job for us at Le Baron.

We will feature the service of PRINCE 39th of SHADOW ISLE at our next sale. So plan to be with us for the

"Epponians on Parade" on April 19, 1952

Le Baron Farm

MR. and MRS. LEON COTNAREANU
Owners

DAVE SUTHERLAND, Manager
Phone 207 W

Warrenton, Virginia

LAST MINUTE flashes FROM OUR WASHINGTON BUREAU

By FRED BAILEY

CAPITAL GAINS features of the new tax law are of special importance to livestock men . . . could save upwards of $15 million on future tax bills.

The capital gains amendment reads:

"Section 117 (j) (1) is hereby amended by adding at the end thereof the following new sentence: 'Such term also includes livestock, regardless of age, held by the taxpayer for draft, breeding, or dairy purposes, and held by him for 12 months or more from the date of acquisition. Such term does not include poultry.' "

Livestock never before has been specifically mentioned in law as assets subject to capital gains treatment for tax purposes.

Key phrase in the new amendment is "regardless of age". In the past, Internal Revenue men have insisted that the usable period of an animal's life must have been substantially exhausted before proceeds from his sale could be handled as capital gains.

Any animal to be placed in the capital gains category must be held by the buyer for at least twelve months, according to the new law. This provision is not an advantage to the stockman, and may be a disadvantage. Previous holding period had been only six months.

Capital gains tax rate under the new law is changed to 26 percent of total gains. Under the old law, the rate was 50 per cent of half the total gains.

Stockmen have two options in making out returns where capital gains are concerned. They can (1) pay the 26 per cent rate on all capital gains, or (2) add 50 per cent of capital gains to other income, and pay the regular income tax on the total amount.

The only way to tell which option would save you the most money is to figure it out both ways.

Tax law is complex. The new capital gains features are no exception. Moreover, they will be subject to continuing interpretation. It may be a good idea to talk with a tax expert.

Note: Capital gains provisions of the new tax law apply only to stock that is bought and sold—not to what is raised on the ranch or farm.

■

Still other provisions of the new tax law can be important to farmers, and may warrant some expert advice.

Farm family partnerships now can be formed more easily. It is no longer necessary for both partners to contribute services on the farm, as well as capital. A son in the Army for example, could maintain full-fledged partnership for tax purposes.

Allowance for dependents is increased in the new law from $500 to $600. Younger children on the farm now can earn up to the higher amount without losing their status as dependents.

Of considerable importance where there are older people on the farm is a provision which now permits deduction of all medical expenses of persons 65 years of age or older. In the case of those under 65, only expenses in excess of five percent of total income may be deducted, as has been the case previously.

Cattlemen may never have it so good again, in the view of many livestock experts in and out of government. Few livestock authorities here are afraid of a sharp price dive in cattle markets, but many think returns are due to settle at a lower level.

In the past couple of years, cattle numbers, mostly beef, have increased some 10 million. Cattle numbers are mounting toward an estimated total of more than 90 million by next January, compared with a previous high of 86 million in 1945.

Meantime, production costs are likely to continue going up. Production of the four feed grains this year has been the smallest since 1947, and USDA predicts that prices will average some higher in the year ahead.

■

Don't take too seriously the talk that Agriculture Secretary Brannan is going to revive efforts to sell Congress his controversial farm plan on the basis of returns from USDA's so-called Family Farm Policy Review.

Brannan is now telling intimates that, on the whole, he is satisfied with the present farm program. But changing circumstances could bring changes in policy.

As to USDA's country-wide survey of "Family Farm Policy," results from states and counties are now being studied in Washington. Present Department thinking is that the survey results should be presented to agriculture committees of the Senate and House without recommendations.

■

Agriculture Department scientists report that freezing tenderizes most cuts of beef. In general, say researchers following tests, the "natural tenderness" of meat can be increased by freezing.

In the study, representative cuts were used, not only from 500-pound and 900-pound steers, but also from veal calves, 3-year-old barren heifers, and 12-year-old cows.

■

Mike DiSalle, U. S. price czar, is sticking by his guns on controls. Day after Congress left town he made it clear he would tighten up on controls, to the extent allowed by law.

He may not get very far. Interest in controls is lagging on the part of consumers, as official predictions of further inflation fail to materialize.

Meanwhile, sniping at controls by business groups continues and is mounting. If a truce is achieved in Korea, that may be the beginning of the end of controls. They could be finally ended, if not before after the elections next year . . . when the lawmakers will be in a mood for taking more chances than they are now.

■

Meanwhile, DiSalle's Office of Price Stabilization gives every indication of carrying through on further rollbacks. As this is written, officials in the price agency are raring to cut back on wool prices by approximately 50 cents per pound.

If wool prices are to be lowered, it will have been done over the bitter opposition of growers and many lawmakers. A 12-man committee representing U. S. wool growers met recently with OPS officials in Washington, and then issued a strong statement which said in part:

". . . it is still of the utmost importance that the Government do everything in its power to stimulate an increase in the domestic sheep population, and in the production of wool.

"The number of sheep in the United States reached an all-time low in 1949, and even the price increases following 'Korea' have resulted in only a 4 per cent recovery in the number since that time.

"To roll back prices now would have an unfortunate psychological effect, and would tend to discourage production when it is most needed."

Death of Frank Harding

Frank W. Harding, a nationally known figure in pure bred live stock circles for over half a century, died suddenly in Chicago October 20th. Mr. Harding was 81 and active to the last.

Himself a breeder of Shorthorn cattle Mr. Harding was active for many years in the live stock import business and in this connection was known to many in the Aberdeen-Angus fraternity. His Anoka Farm at Waukesha, Wisconsin was started by his father, and in 1949 marked its 80th year of breeding Shorthorns.

In his 60 years as a live stock importer Frank Harding made thirty-seven trips to Great Britain and brought to this country over 1,000 beef and dairy cattle and over 2,000 pure bred sheep. He was a former president of the American Shorthorn Breeders' Association and served as its secretary for twenty-five years.

In late years, with his son Frank W. Harding, Jr. he has headed the firm of Harding and Harding, representing Lloyds of London in the insurance of pure bred stock. The picture used herewith is taken from a portrait presented to the Royal Agricultural Society of Great Britain during the 1950 International by friends of Mr. Harding.

Foreign News

A group of British farmers, after a tour of the central and eastern United States, reported that while American crop yields averaged lower than in England or Scotland the man hours of labor, in the crop, per unit, was much lower than in their own countries. In the matter of winter feed for live stock they were much impressed with the 15 hours per acre labor for of silage corn against 145 hours of labor per acre for mangolds in Britain.

■

A contract with Russia for 1951-52 will give Great Britain 300,000 tons of maize, 425,000 tons of barley, 200,000 tons of wheat and 75,000 tons of oats.

■

BEEF NUMBERS DOWN

An Argentine meat review stated that unless there was a strong upward trend in beef cattle numbers that country would have no beef for export within a few years. While there has been some expansion in that the domestic market today is taking 88 per cent of the beef supplies compared with but 66 per cent in 1939.

■

Jack Sinclair, manager of the Earl of Rosebery's Home Farm, internationally known for its Aberdeen-Angus herd, has been awarded the British Empire Medal by the King. The ceremony, held at Dalmeny, was attended by many friends and notables. Jack Sinclair took over the management of the Dalmeny herd and farm land in 1931 at the death of his father. The elder Sinclair, who worked with the Angus herds at Waterside and Tillyfour, came to Dalmeny in 1892.

Since 1936 Dalmeny has produced four champions and four reserve champions at Perth.

■

NEED MACHINERY

An Argentine business man and landowner, after returning from a visit to the United States, stated that the reason for the rapid decline of agricultural workers in Argentina is due to the failure of Agriculture in his country to mechanize as rapidly as industry. Based on United States standards agricultural methods in his country are primitive, as are living conditions for rural workers, he says. As a result these people go to the cities as soon as they have the opportunity.

■

ANGUS TYPE

Aberdeen-Angus breeders in Australia are debating the merits of having foreign judges work their shows of breeding cattle. Opinion was divided as to whether the type wanted, and put at the head of the classes, by the judges from England and Scotland was the type wanted by Australian breeders and commercial producers. Alternating Australian and foreign judges, it was pointed out, would create even more uncertainty in the minds of newer, or younger breeders, as to just what type to pick for.

■

Judge of the Aberdeen-Angus show at Perth, Scotland, in February of 1952 will be Jasper Herrick, 40-year old president of the New Zealand Aberdeen-Angus Cattle Breeders' Association.

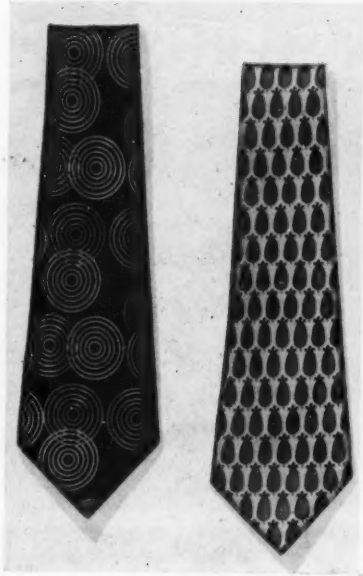

Christmas is coming and an exclusive

Gene Stratton Tie

Ready to knot—or custom-made to your order—

Stamps the "giver" as well as the "recipient" as persons of good taste.

If you want them long—short—wide or narrow . . . with or without wool lining . . . plain silk or exclusive print designs . . . imported English, French or Italian Silks . . . we are here to serve you. Prices start at 5.50.

Exclusive Silk Twill Prints pictured—7.50

Top: "CIRCLE"—navy, garnet, bottle green or tobacco brown background with twin-toned circles. **"THISTLE"**—grey with delft blue or garnet thistles—beige with brown—delft blue with grape.

Bottom: ABERDEEN-ANGUS winners . . . either the **"BULL RING"** or **"STRIPED SUCCESS"** in cavalier blue, winter wine, tobacco brown or gotham grey backgrounds with Angus black bulls.

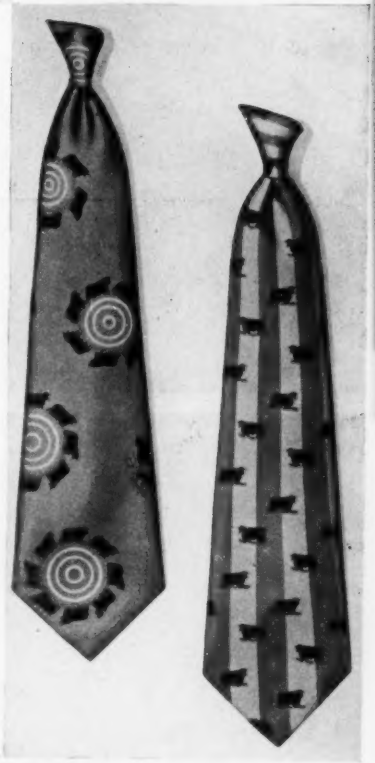

1 West 57th St. N.Y. 19, N.Y.

One - Two - Three at Chicago Feeder Show

THE RECORD Feeder Calf Show to date, with 257 loads in competition, was held at the Chicago Union Stock Yards October 25th and 26th. There are 196 loads of Herefords, 47 of Angus and 14 loads of Shorthorns dividing into 66 loads of yearlings, 132 loads of steer calves, 49 loads of heifer calves and nine loads of heifer yearlings. The total was 5,140 head of cattle.

Although outnumbered the Doddie showing was impressive—champion load of heifers, second in yearlings and third in steer calves. Judges of the feeder show were three feeders of top market and show cattle —Ferd Schmidt, Delmar, Iowa; Karl Hoffman, Ida Grove, Iowa; and Hugh Morris, Ainsworth, Iowa.

Two of three Doddie winners were new to Chicago competition — Clarence Sheldon, Sterling, Illinois, who bred the champion load of heifers and C. E. Tupps, Aurora, Colorado, who had the top load of Angus calves. Breeder of the top Doddie yearlings was the veteran competitor, Jess Hadley of North Platte, Nebraska.

Champion heifer calves in inter-breed competition were these little ladies from the Clarence Sheldon herd, Sterling, Illinois. They sold for $60.00 per cwt. to go into the commercial herd of C. E. Tupps, Aurora, Colorado.

The auction October 26th with Col. Ray Sims of Belton, Missouri, presiding, resulted in a gross of $1,050,633.00 with an average of $42.11 per cwt. on the 5,140 feeder cattle. This is $4.69 per cwt. above the 1950 average.

Top selling Doddie steers were the third place calves from C. E. Tupps, Aurora, Colorado. They brought $62.00 per cwt. going to Ed Klinger, Marion, Ohio. The same buyer took the fourth place Hadley Doddie calves at $56.50.

The champion load of heifers, the Doddies shown by Clarence Sheldon of Illinois, brought $60.00 per cwt. Buyer was C. E. Tupps of Colorado who will place these fancy heifers in his breeding herd. The other Sheldon heifers, winners of third and fourth money, sold for $46.00 and $52.00 per cwt.

Top Aberdeen-Angus yearlings and second place steer calves of the breed were shown by Jess Hadley, North Platte, Nebraska, shown here with Tom Shirley. In inter-breed competition the Hadley yearlings were second and this load of calves fourth.

To win the heifer championship the Illinois commercial producer had to defeat the whitefaces shown by the veteran Dan Casement of Manhattan, Kansas. The Sheldon herd was started some twenty years ago—back in the depression days—with eight registered cows and a bull. Today the herd numbers over 200 cows and up until this year no heifers were sold off the farm. The champion heifers were sired by bulls bought from West Woodlawn Farms, Creston, Illinois. Although registered bulls have always been used in the herd, and the foundation females were registered, the production has always been handled on a commercial basis and has never been recorded. The sheldon Farms are located near Tampico, Illinois.

Jess Hadley of Nebraska, who had the second prize load of yearlings in the open competition, has been a contender at all seven Chicago Feeder shows. Runner-up

(Please turn to page 120

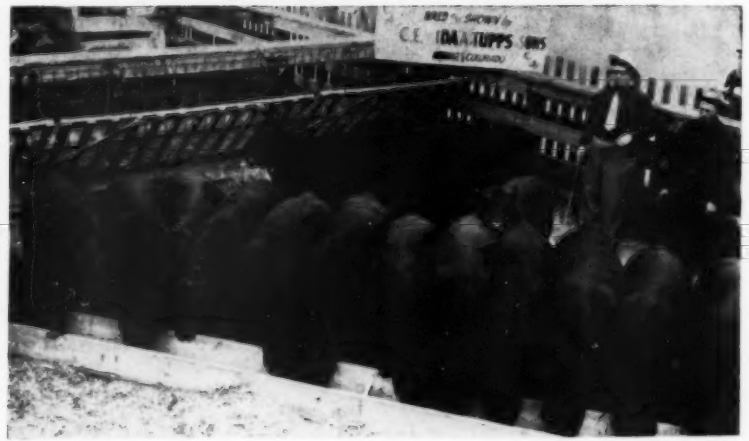

Top Aberdeen-Angus steer calves of the Chicago Feeder Show, and third in open competition, were these soggy fellows from the ranch of C. E. Tupps, Aurora, Colorado. With him is his son-in-law, Walter Perkins. These calves sold for $62.00 per cwt. to go to Ohio.

25 Years Ago

Items taken from the columns of the Aberdeen-Angus JOURNAL of December, 1926.

Champion load of Aberdeen-Angus feeder calves of the American Royal were bought by J. Garrett Tolan of Farmingdale, Illinois, for the top price of $10.50 per cwt. They were bred by Johnson Workman, Russell, Kansas, and were to be fed out by Mr. Tolan for 1927 fat stock shows.

■

For the fifth time in five years Aberdeen-Angus steers swept the grand championships of the Louisville Fat Stock Show at Louisville, Kentucky.

■

To Quality Marshall went the grand championship of the 1926 International Angus bull show. He was owned by Wildwood Farms, Lake Orion, Michigan, and was the fifth son of Earl Marshall to win the International grand championship.

■

For his senior and grand champion female Judge W. L. Blizzard of Oklahoma A. & M. College selected Pride of Rosemere 67th, from the herd of Congdon & Battles, Yakima, Washington. She was by Prizemere 9th.

■

In the bull show Briarcliff Farms, Pine Plains, New York, had the junior championship on Briarcliff Elban; Enchanter of Page, second prize aged bull, was the reserve grand champion for the same firm.

■

Junior champion female was Blackcap Empress 57th, shown by Escher & Ryan, Coon Rapids, Iowa; she was also made reserve grand champion.

■

The get-of-sire award went to Congdon & Battles on calves by Prizemere 9th. This broke the record of eight straight years for Earl Marshall and his son, Blackcap Revolution.

■

For the eighth straight year an Aberdeen-Angus load won the inter-breed grand championship at the International. The winning load was fed by John Hubly, Mason City, Illinois. They sold for $55.00 per cwt., record price for the International car lot sale.

■

Other inter-breed steer awards were: Champion group of three steers and the carcass championship. In the latter contest the Doddies took the purple and placed eight steers in the top ten.

■

Judge S. C. Fullerton, Miami, Oklahoma, was re-elected president of the American Aberdeen-Angus Breeders' Association at the annual meeting held at Hotel Sherman. New members of the board of directors were Phillip Park of Maine and Holmes Thompson of Indiana, who succeeded Kenneth McGregor of California and A. C. Johnson of Illinois. John C. Mills of Missouri resigned as treasurer and was replaced by J. D. Forrest of Virginia. W. H. Tomhave was renamed as secretary.

20,000 CATTLEMEN CAN'T BE WRONG!

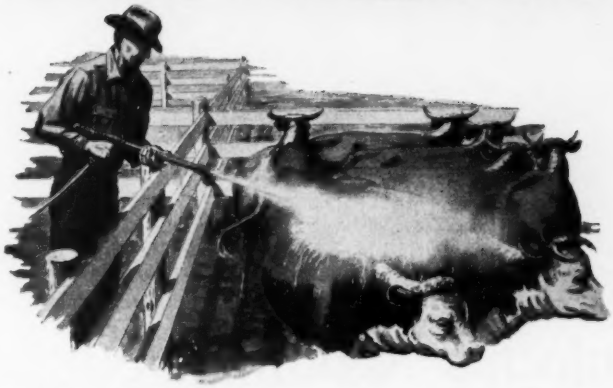

Better Kill of GRUBS, LICE, TICKS & MITES with

ROTENOX

★ Livestock Spray Concentrate

Over 2 million head of cattle sprayed with Rotenox last season. Users without exception reported results far superior to ordinary rotenone dusts or sprays. 100% kill of lice, also "nits", with one spraying! Amazing control of cattle grub, wolves, warbles! Rotenox penetrates tiny grub breathing holes. Knocks grubs before they mature — before they do their great damage. Enzymatic killing action literally disintegrates them. Equally effective in the control of ticks and sarcoptic mange mites.

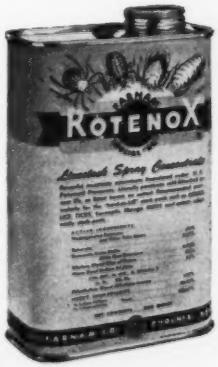

Many Advantages in USE AND APPLICATION

*It's NON-TOXIC — can't harm you or your livestock. *It's ECONOMICAL — one gallon makes 160 gals. of spray. *EASY TO MIX — no wetting agents needed. *Does NOT require high pressure spray application. *MOST IMPORTANT — it leaves cattle with a beautiful, glossy coat — hair and hide in wonderful condition.

SOLD BY "Veterinary Supply Dealers" Everywhere! If your dealer doesn't have it, he can get it for you by writing direct to—

THE FARNAM COMPANY Dept. 704 **Phoenix, Ariz.**

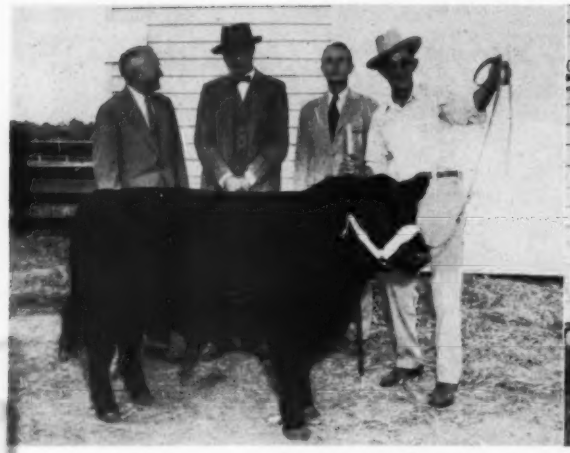

Kinloch's "Quality Foundation" Sale

Eileenmere "1029th's" Service the Top Factor in the $2,657.00 Average

AGAIN buyers come many miles from many states to see the Get of a great bull and to buy the service of that bull. It's been happening so long that we come to expect it—and yet, there are breeders, new ones and established ones who still do not recognize the inestimable value of the herd bull in any breeding program.

We'll grant Kinloch offered some well bred females, females from good tribes and sired by bulls whose worth had long before been recognized. Kinloch also offered several good young bulls and breeders bought them eagerly. But the real factor, the down to the earth reason for the presence of many of the breeders and buyers was the senior herd sire, Eileenmere 1029th, and his now chief assistants, Kinlochmere 23d and Kinlochmere 20th, both outstanding sons of the Tolan bred bull. Eileenmere 1029th had been exhibited and had won at many shows —his get, mostly calves, had been seen at some of the leading Eastern shows and were being carefully watched. Especially so, Kinlochmere 23d—and buyers were anxious to get heifers sired by good bulls, especially, when these heifers carried the service of Eileenmere 1029th. We haven't figured the total value of the service of the bull—we doubt if it could be done without forgetting that many breeders were present just to see and then decided to bid. But, we can safely state that heifers that might well have sold for twelve to fifteen hundred were selling for more than the general average of the sale because they were sold guaranteed in calf to "1029th".

To start the sale a dozen or more calves of the old sire were brought in the ring and exhibited to show his worth as a sire. Needless to state there were those in attendance, who would have bought these calves at an average of more dollars than the mature cattle sold for that day—and that average was over the twenty-six hundred dollar mark. But, Mr. Butler, owner of Kinloch, stated the calves weren't for sale, but, heifers bred to him would be selling—and soon the Erianna daughter of Whitney Bandolier from the Red Gate daughter of a daughter of Erianna B. 6th was offered bred to "1029th". Dave Canning had his way, this heifer stayed in Virignia on the $7,700.00 bid of Mr. Gall of Amandale, Upperville, Virginia. Scarce as are the Eriannas tracing back to either of Brown's two International champions, this same Kinloch Erianna 2d might have been purchased for more money. Especially so, carrying the service of Eileenmere 1029th, but, the lead-off leading lady usually suffers a bit in the selling, and we think this one did on October 23d.

Particularly interesting was the fact that most of the cattle were purchased by Virginia breeders. Dave Canning, secretary-fieldman-promoter for Virginia Aberdeen-Angus was constantly working to keep as many as possible in the state and sixty-two percent of the cattle were purchased by the Virginians. The other thirty-eight percent went to nine of the states and one province of Canada.

The bulls sold included the Bandolier and Sunbeam bred strains in use at Kinloch as well as a few youngsters. That breeders liked them is certain for they bought them at an average of $3,500.00 and that included a $6,000.00 seven months old calf of Prince Sunbeam 328th as well as the top bull, a Whitney Bandolier son, just a January calf at $7,500, who went to Mr. Charles T. Neale, Rocklands Farms, Gordonsville, Virginia.

If you study the lesson as revealed from the sale list, you'll go home and take another earnest look at your herd bulls and their calves—many will be the breeders looking for better bulls—the backbone of

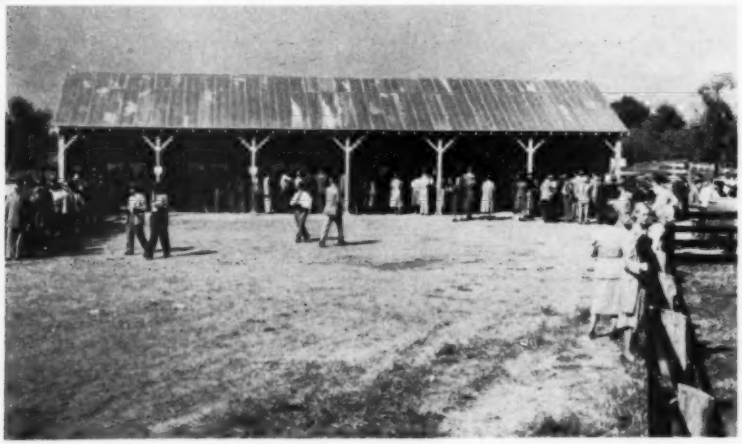

Captions on this page—Upper Left, Kinloch Bandolier 40th, top bull at $7,500.00, left to right, Lee Butler, Chas. Neale, owner of Rocklands, Gordonsville, Virginia and Walter Mehring, Jr. of Highland Orchards, Covesville, Virginia, and Lyle Duncan, cattle manager at Kinloch; upper right, Kinloch Erianna 2d, top female at $7,700.00, left to right, Lee Butler, Mr. and Mrs. John Gall, Amandale Farm, Upperville, Virginia, the purchasers and Lyle Duncan. Lower left, Barbecue luncheon being served at the sale.

Captions on this page—Upper Right, Ellesmere 1029th and some of his calves being led into the ring just prior to the sale. Lower left, Gay Quammen of the Journal; Stephen Birch, Mahrapo Farms; Dave Canning, secretary of the Virginia Association; Lee Butler, owner of Kinloch and Ted Ryan, owner of Mole's Hill. Lower right—The men folks helping with the barbecue, left to right—Bill Johnson of Fort Royal, Virginia; Allen Randolph, secretary of the Virginia Beef Growers Association; Mr. Worment, in charge of 4-H in Essex County; Ned Tyler of Breeder Stockman; Dayton Crosby, County Agent.

the business and the one factor most important in Kinloch's "Quality Foundation" Sale being the success it was. Wonder what will happen in 1952 when Kinloch offers sons and daughters of "1029th"? The sure way to find that out will be to be present. Meanwhile look over the sale report and you'll agree Kinloch's "Quality Foundation" Sale was well named and lived up to the name.

SUMMARY:

50 Lots	**$132,850.00,**	**average**	**$2657.00**
10 Bulls	**35,000.00,**	**average**	**3500.00**
40 Cows	**97,850.00,**	**average**	**2446.25**
Top 5 Head	**33,700.00,**	**average**	**6740.00**
Top 10 Head	**54,950.00,**	**average**	**5495.00**
Top 15 Head	**70,650.00,**	**average**	**4710.00**
Top 20 Head	**83,550.00,**	**average**	**4177.50**

Top Bull: Kinloch Bandolier 40th 1391638, calved January 7, 1951; sire, Whitney Bandolier 798334; dam, Burgess Beauty of Le Baron 1012736; purchased by Rockland's, Gordonsville, Virginia 7500.00

Second Top Bull (tie): Amandale's Bandolier 12th 1070513, calved October 6, 1947; sire, Wintonian 5th 567767; dam, Blackbird Idol of Tyro 2d 747634; purchased by Belted Fields, Haymarket, Virginia 6000.00

Second Top Bull (tie): Kinloch Prince 12th, calved March 19, 1951; sire, Prince Sunbeam 328th 992199; dam, Dee-L-Vee Bardella 1131222; purchased by Mirador Farms, Greenwood, Virginia 6000.00

Top Cow: Kinloch Erianna 2d 1254277, calved February 10, 1950; sire, Whitney Bandolier 798334; dam, Erianna of Red Gate 827824; purchased by Amandale Farms, Upperville, Virginia 7700.00

Second Top Cow: Kinloch Ectessa 2d 1233-237, calved October 17, 1949; sire, Amandale's Bandolier 12th 1070513; dam, Kinloch Ectessa 1005318; purchased by Highlands, Round Hill, Virginia 6500.00

Third Top Cow: Kinloch Erica 13th 1368-737, calved September 23, 1950; sire, Ellerslie Eric 8th 1057945; dam, Envious Rubicon of Cremona 706310; purchased by Mole's Hill Farm, Sharon, Connecticut 5300.00

Fourth Top Cow: Kinloch Queen 16th 1254-271, calved January 23, 1950; sire, Whitney Bandolier 798334; dam, Kinloch Queen 900900; purchased by Craigland Farm, Maggie, Virginia 4300.00

BULLS:

Amandale's Bandolier 12th 1070513, calved 10-6-47; sire, Wintonian 5th 567767; Belted Fields, Haymarket, Virginia 6000.00

Whitney Bandolier 25th 1097127, calved 5-2-48; sire, Ravenswood Bandolier 12th 681148; Ed Haman, Sunbury, Iowa 2000.00

Kinloch Prince 6th 1147888, calved 6-28-49; sire, Prince G. of Sunbeam 778870; Crest Hill Farm, Hume, Virginia 2000.00

Kinloch Bandolier 40th 1391638, calved 1-7-51; sire, Whitney Bandolier 798334; Rockland's, Gordonsville, Virginia 7500.00

Kinloch Bandolier 31st 1276691, calved 7-14-50; sire, Whitney Bandolier 798334; Rockland's, Gordonsville, Virginia 2000.00

Kinloch Bandolier 26th 1254264, calved 1-4-50; sire, Whitney Bandolier 798334; Lee Hill Farm, Fredericksburg, Virginia 1600.00

Kinloch Eric 7th 1177690, calved 9-6-49; sire, Glencarnock Eric of Cremona 529001; The Rocks, Ivy, Virginia 4150.00

Kinloch Envious 4th 1254276, calved 2-3-50; sire, Hideaway Envious Eric 663493; C. E. Copley, Richmond, Virginia 1550.00

Kinloch Prince 12th, calved 3-19-51; sire, Prince Sunbeam 328th 992199; Mirador Farms, Greenwood, Virginia 6000.00

Kinloch Black Peer 1276669, calved 2-22-50; sire, Black Peer 27th of Angus Valley 1000507; C. Y. Griffith, Mt. Holly, Va. 2200.00

COWS:

Kinloch Queen 16th 1254271, calved 1-23-50; sire, Whitney Bandolier 798334; Craigland Farm, Maggie, Virginia 4300.00

Kinloch Erianna 2d 1254277, calved 2-10-50; sire, Whitney Bandolier 798334; Amandale Farm, Upperville, Virginia 7700.00

Kinloch Elba 7th 1348379, calved 10-5-50; sire, Whitney Bandolier 798334; Edwards Bros., Watford, Ontario, Canada 1750.00

Kinloch Queen 18th 1276692, calved 7-14-50; sire, Whitney Bandolier 798334; Keefauver Bros., Jonesboro, Tennessee 2000.00

Kinloch Antelope 4th 1348376, calved 8-13-50; sire, Whitney Bandolier 798334; Macklin Smith, Kenbridge, Virginia 1550.00

Kinloch Blackcap Lassie 3d 1254282, calved 3-8-50; sire, Whitney Bandolier 798-334; Mrs. Aubrey Woodward, Branchville, Virginia 2200.00

Kinloch Barbara 5th 1348380, calved 10-12-50; sire, Whitney Bandolier 798334; Ferncliff Farms, Rhinebeck, New York 3100.00

Kinloch Pride 9th 1276679, calved 5-3-50; sire, Whitney Bandolier 798334; Londonderry Farms, Germantown, Maryland 1250.00

Kinloch Lady Ida 3d 1368738, calved 9-24-50; sire, Whitney Bandolier 798334; Lorraine Farms, Macon, Georgia 3900.00

Kinloch Blackcap 10th 1276670, calved 3-25-50; sire, Whitney Bandolier 798334; J. Garrett Tolan Farms, Pleasant Plains, Ill. 2400.00

Kinloch Enchanta's Missy 3d 1368728, calved 8-18-50; sire, Whitney Bandolier 798-334; Lorraine Farms, Macon, Georgia 1550.00

Kinloch Blackbird 20th 1276678, calved 5-2-50; sire, Whitney Bandolier 798334; Leo Ross, Herndon, Virginia 1100.00

Kinloch Irene 3d 1368740, calved 10-2-50; sire, Whitney Bandolier 798334; Lynn Brae Farms, Catawba, Virginia 1300.00

Kinloch Pride 8th 1276671, calved 5-1-50; sire, Whitney Bandolier 798334; Lynn Brae Farms, Catawba, Virginia 1200.00

Kinloch Miss Burgess 8th 1254267, calved 2-10-50; sire, Whitney Bandolier 798334; Greenfields, Orange, Virginia 3000.00

Kinloch Pride 12th 1368730, calved 8-20-50; sire, Whitney Bandolier 798334; Charles Moser, Queenstown, Maryland 1450.00

Kinloch Blackcap Missie 1348378, calved 9-19-50; sire, Eva's Bandolier Lad 845653; Shadow Isle Farms, Red Bank, New Jersey 3500.00

Kinloch Ectessa 2d 1233237, calved 10-17-

(Please turn to page 86

Doddies are First Again Star on Color Television

Aberdeen-Angus scored another first when they were recently on a 30-minute CBS Color-Television show in New York City. The program is a series being done by Ivan Sanderson, Inc., entitled "This is Your World". It deals with nature, wildlife and all kinds of animals. This is the first time cattle have appeared on this program and Angus are the first beef cattle ever to appear on Color Television.

The cast included Ivan Sanderson, Patty Painter, who is "Miss Color Television", Jim Coyner, Gifford Cochran who furnished the animals, and Aiken Knox, manager of Cochran Farms, North Salem, New York.

The featured animal was Ankonian 3216th, junior herd sire at Cochran Farm, and a young bull calf. A young cow was brought along but did not appear on the program as she did not like the scenery along Fifth Avenue; therefore, it was decided to leave her in the truck.

The program, all informal and unrehearsed, started by Mr. Sanderson relating the history of cattle from the beginning of time on down to the "Modern Beef Cattle" of today. Then Ankonian 3216th made his appearance. After some discussion of the Aberdeen-Angus breed and its history, Jim Coyner marked off the wholesale cuts of beef. The bull was also dressed up for show. An informal discussion with lots of questions enabled us to present the Angus story quite effectively in the half hour program.

This writer now knows all about grease paint and the bright lights, but prefers to remain a fieldman for the American Aberdeen-Angus Breeders' Association.

In the pictures above Miss Painter is tentatively testing the bedding with her bare feet while Ivan Sanderson and Jim Coyner discuss foot trimming. In the background are Gifford Cochran, owner, and Aiken Knox, manager, of Cochran Farms, with Ankonian 3216th.

In the other picture Jim Coyner is chalking out the locations of the various cuts of beef.

National Sale

Memphis, Tennessee, Sept. 28th

SUMMARY:

58 Lots	$66,485.00,	average	$1146.29
20 Bulls	18,060.00,	average	903.00
38 Cows	48,425.00,	average	1274.34
Top 5 Head	14,400.00,	average	2880.00
Top 10 Head	25,925.00,	average	2592.50
Top 15 Head	33,700.00,	average	2246.66
Top 20 Head	39,175.00,	average	1958.75

Top Bull—Oak Ridge Prince 40th 1227096, calved June 10, 1949; sire, Oak Ridge Prince 2d 1030127; dam, Oak Ridge Pride 10th 813491; consigned by L. A. Sloan, Imboden, Arkansas; purchased by R. E. Sallee, Pocahontas, Arkansas 3000.00

Second Top Bull—Prince Peer 10th of Den-Mor 1244687, calved June 25, 1949; sire, Prince Peer A. V. 986094; dam, Barbara of Cremona 5th 665897; consigned by Den-Mor Farms, Wilmington, Ohio; purchased by Floyd Dievert & R. D. Cook, Lancaster, Kentucky 2150.00

Top Cow (Tie)—Angus Valley Barbara Rose 10th 1290961, calved May 7, 1950; sire, Prince Sunbeam 105th 784382; dam, Angus Valley Barbara Rose 4th 986108; consigned by Angus Valley Farms, Tulsa, Oklahoma; purchased by H. M. Taylor, Como, Mississippi 3000.00

Top Cow (Tie)—Lyon's Blackcap Bessie 3d 1340774, calved November 2, 1950; sire, Eileenmere 640th 794027; dam, Blackcap Bessie L. B. 2d 1066754; consigned by Lyon Angus Farm, Olive Branch, Mississippi; purchased by Lorraine, Farms, Macon, Georgia 3000.00

Second Top Cow—Ames Plantation Karama 1307287, calved October 12, 1949; sire, Ames Plantation Prince Eric 985620; dam, Buckeye's R. B. Elenora 10th 1008-142; consigned by Ames Plantation, Grand Junction, Tennessee; purchased by Berry B. Brooks, Memphis, Tennessee 2800.00

BULLS:

Bandolier B. C. of Annewood 1151522, (Annewood Farms), calved 9-5-48; sire, Bandolier Lad W. F. 730628; Parnell & Paul Garrigan, Hickman, Kentucky 1000.00

Arney's Revolution Mercury 1280453, (Arney's Farm), calved 3-18-50; sire, Evader Mercury 2d of F. B. 1079951; M. J. Kuehler, Dell, Arkansas 500.00

Beaverdam's Eileenmere 6th 1337536, (Beaverdam Farms), calved 5-13-50; sire, Eileenmere 1074th 1080806; B. M. Massey, Lyon, Mississippi 425.00

Blackcap Bummer Bardolier 1201045, (F. P.

Browning), calved 7-12-49; sire, Bummer Bardolier G. A. 1076099; J. P. Woods, Byhalia, Mississippi 800.00

Quality Envious 1273070, (John W. Bruce), calved 3-6-50; sire, Prince Envious of Bates 935253;. Miss M. H. Giesecck, Parkin, Arkansas 1075.00

Prince Peer 20th of Den-Mor 1244688, (Den-Mor Farms), calved 6-27-49; sire, Prince Peer A. V. 986094; R. G. Holden, Newport, Arkansas 800.00

Prince Peer 10th of Den-Mor 1244687, (Den-Mor Farms), calved 6-25-49; sire, Prince Peer of A. V. 986094; Floyd Dievert & R. D. Cook, Lancaster, Kentucky.. 2150.00

Oak Ridge Prince 49th 1246346, (Fooks Angus Farms), calved 9-5-49; sire, Prince Revolution A Bar A 846626; Dowell Angus Farm, Walnut Ridge, Arkansas 800.00

Envious Earlwood E. 1083892, (Charles Klaber), calved 6-24-47; sire, Envious Eric B. 10th 787646; R. G. Holden, Newport, Arkansas 850.00

Prince Lakewood 65th 1333830, (Lakewood Farm), calved 5-12-50; sire, Prince of Lakewood 5th 908816; Lowrance Bros., Driver, Arkansas 775.00

Raona's Prince 16th 1326885, (Lakewood Farm), calved 7-11-50; sire, Prince Burgess of Lakewood 2d 846744; Roy Thompson, Clarksdale, Mississippi 425.00

Bar M. Eileen A-Mere 6th 1192019, (Harlan McAlister), calved 2-20-49; sire, Eileenmere 1039th 995627; B. M. Massey, Lyon, Mississippi 675.00

Master Prince 40th of McCartt 1374809, (J. H. McCartt Farms), calved 8-16-50; sire, Master Prince of McCartt 1060573; E. J. Lake, Maud, Mississippi 625.00

Kimbeleenmere 22d 1264613, (Meier Angus Farms), calved 12-17-49; sire, Kimbeleenmere 891803; Clyde L. Patton, Memphis, Tennessee 725.00

Master Prince 30th of McCartt, (Mimosa Farms), calved 4-19-50; sire, Master Prince of McCartt 1060573; W. J. Phinney, Greenbrier, Arkansas 700.00

Allenmere 3d 1348730, (W. F. Munsey & Son), calved 7-10-50; sire, Allenmere 17th 642885; B. M. Massey, Lyon, Mississippi.. 235.00

Homeplace Envious 85th 1239473, (Penney and James), calved 8-15-49; sire, Envious of Hamilton 823890; Cotton States Cattle Co., Collierville, Tennessee 775.00

Bandolier R. F. 6th 1209430, (Roth Farms), calved 10-15-49; sire, Bandolier's Foremost 830393; Bruce Farms, Grand Junction, Tennessee 800.00

Oak Ridge Prince 40th 1227096, (L. A. Sloan), calved 6-10-49; sire, Oak Ridge Prince 2d 1030127; R. E. Sallee, Pocahontas, Arkansas 3000.00

Holly Envoy 1139863, (Tomlinson Farms), calved 1-28-49; sire, Prince Envoy of Sunbeam 932035; Mabry Lumber Co., Derma, Mississippi 925.00

COWS:

Ames Plantation Karama 1207287, (Ames Plantation), calved 10-12-49; sire, Ames Plantation Prince Eric 985620; Berry B. Brooks, Memphis, Tennessee 2800.00

Angus Valley Barbara Rose 10th 1290961, (Angus Valley Farms), calved 5-7-50; sire, Prince Sunbeam 105th 784382; H. M. Taylor, Como, Mississippi 3000.00

Beaverdam's Blackcap 15th 1337535, (Beaverdam Farms), calved 5-13-50; sire, Eileenmere 1074th 1080806; Blissful Farms, Marianna, Arkansas 1150.00

Eisa Erica 2d of Birdeye 1291564, (Birdeye Angus Farms), calved 5-10-50; sire, Prince Sunbeam 345th 1018072; Wayne Eason & Sons, Lepanto, Arkansas 900.00

Blueblood Lady T. 16th 1293582, (Blissful Farms), calved 3-15-50; sire, Bandolier 123d of Wilton 959336; Birdeye Angus Farm, Birdeye, Arkansas 2425.00

Blackcap Bessie E. 71st 1218642, (Blissful Farms), calved 10-15-49; sire, Blackbird Lad A. 6th 884446; Dan Felton & Son, Marianna, Arkansas 1400.00

Evergreen Tipmere 6th 1293583, (Blissful Farms), calved 5-15-50; sire, Bardolier M. T. 1173947; Shadow Isle Farm, Red Bank, New Jersey 1000.00

Bummer's Burgess T. 3d 1293586, (Blissful Farms), calved 9-6-50; sire, Eileenmere Gammer T. 32d 1126317; Clyde L. Patton, Memphis, Tennessee 1650.00

Master's Georgina of S. F. 1345533, (Bluegrass Angus Farm), calved 6-4-50; sire, Master Prince of R. K. 5th 991764; Parker Angus Farm, McComb, Mississippi 2600.00

Karoness Pride 2d 1154486, (Lois S. Clark), calved 2-21-49; sire, Juan Jr. 871403; C. A. Lattus, Hickman, Kentucky 850.00

Revolt's Queen Roxy 1280448, (Clarkland Farms), calved 7-1-50; sire, Fernbank's Revolt G. 1037105; T. R. Cole & Sons, Pascola, Missouri 650.00

Pride Crest Jr. 1155414, (Clarkland Farms), calved 3-30-49; sire, Juan Jr. 871403; T. R. Cole & Sons, Pascola, Missouri 925.00

Blackcap Bessie Pioneer 1310311, (Howard Cranor), calved 6-26-50; sire, Wintonier 4th 995052; Birdeye Angus Farm, Birdeye, Arkansas 2425.00

Blackcap Empress G. A. 6th 1355821, (Glen Airy Farm), calved 2-14-50; sire, Bardolier of Airdrie 1104952; Berry B. Brooks, Memphis, Tennessee 2000.00

Barmar's Lady Blackcap 2d 1356169, (Wayland Hopley Farms), calved 5-26-49; sire, Blackcap Eston Lad 665929; Shadow Isle Farm, Red Bank, New Jersey 2500.00

Allenhurst Blackbird 45th 1227078, (Charles Klaber), calved 9-2-49; sire, Glencarnock Bardolier 1037427; T. R. Cole & Sons, Pascola, Missouri 1150.00

Entry, (Lakewood Farm), calved 9-20-50; sire, Bardolier 4th of Wilton; C. C. Jackson, Gloucester, Massachusetts 625.00

Olive Branch Proud Barball 1265883, (Lyon Angus Farm), calved 1-15-50; sire, Prince Sunbeam 322d 992191; T. R. Cole, Pascola, Missouri 1400.00

Eline Eric RM 10th 1266447, (Lyon Angus Farm), calved 3-1-50; sire, Balbi Eileen's DeMillermere 924934; Dan Felton & Son, Marianna, Arkansas 975.00

Lyon's Blackcap Bessie 3d 1340774, (Lyon Angus Farm), calved 11-2-50; sire, Eileenmere 649th 794027; Lorraine Farms, Macon, Georgia 3000.00

Pride Aberdeen of McCartt 1374811, (H. H. McCartt Farms), calved 8-30-50; sire, Master Prince of McCartt 1060573; Hayden Phebus, Rives, Tennessee 600.00

Queen 300th of Hill Crest 1218842, (Mimosa Farms), calved 5-2-49; sire, Queen's Hill Crest Stamp 1011294; Raymond D. Swango, Como, Mississippi 1325.00

Georgia Lee 1348729, (W. F. Munsey & Son), calved 7-10-49; sire, Allenmere 17th 642885; Walter Lang, Lafee, Arkansas 500.00

Georgia Ann M. 1348727, (W. F. Mumsey & Son), calved 3-20-49; sire, Allenmere 17th 642885; Bill N. Powell, Brownsville, Tennessee 600.00

Marshall's Queenway 1238507, (Denver Parmley & Sons), calved 9-12-49; sire, Cesor's Evader Bandolier 2d 880855; Walter Lang, Lafe, Arkansas 700.00

Alma Queen 1257279, (Denver Parmley & Sons), calved 10-10-49; sire, Cesor's Evader Bandolier 2d 880855; Bill N. Powell, Brownsville, Tennessee 500.00

Princess Lady J. 1238509, (Denver Parmley & Sons), calved 10-3-49; sire, Cesor's Evader Bandolier 2d 880855; Bill N.

BLACK CONQUESTOR

We decided he was to be our Future Herd Sire the day he was dropped.

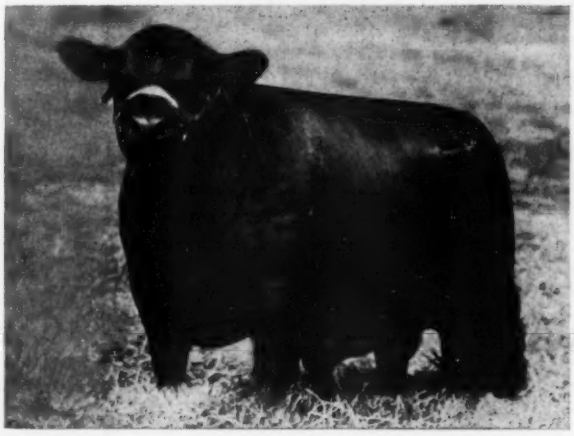

If you liked him at the Futurity, we would like to have you see him now.

The 1951 All-American Futurity

Supreme Champion

Enoch and Bob Johnson - - Galva, Iowa

Powell, Brownsville, Tennessee 600.00

Blackcap McHenry of E. B. 1107710, (Marshall Pickrell & Sons), calved 3-9-48; sire, Reverie's Mulben Pride 794612; T. R. Cole & Sons, Pascola, Missouri 1100.00

Enchantress of Rockwood 15th 1259400, (R. E. Sallee), calved 3-20-50; sire, Homeplace Eileenmere 14th 949387; T. R. Cole & Sons, Pascola, Missouri 850.00

Blackbird of Rockwood 11th 1259365, (R. E. Sallee), calved 8-4-49; sire, Homeplace Eileenmere 14th 949387; Bill N. Powell, Brownsville, Tennessee 800.00

Eroria of Rockwood 15th 1243879, (R. E. Sallee), calved 7-4-49; sire, Homeplace Eileenmere 14th 949387; T. R. Cole & Sons, Pascola, Missouri 900.00

Princess of Rockwood 5th 1259406, (R. E. Sallee), calved 4-23-50; sire, Homeplace Eileenmere 14th 949387; Barnett Farm, Batesville, Arkansas 925.00

Blackcap Bessie Sloan 35th 1350874, (L. A. Sloan), calved 4-12-50; sire, Burgesser 2d 850673; Glenn See, Grenada, Mississippi 2025.00

HT Black Maiden 2d 1243762, (Harbert Thornton, Jr.), calved 12-18-49; sire, Blackberry 7th of Ridgefields 812273; Berry B. Brooks, Memphis, Tennessee 775.00

HT Blackberry's Maiden 1311010, (Harbert Thornton, Jr.), calved 3-17-50; sire, Blackberry 7th of Ridgefields 812273; Wayne Eason & Sons, Lepanto, Arkansas 775.00

Blackbird Nora 8th 1278093, (E. S. Williams), calved 3-20-50; sire, Bar Marshall 21st of Lynrwood 995766; L. T. Senter, Aberdeen, Mississippi 900.00

Bar's Lassie 1285867, (E. S. Williams), calved 3-5-50; sire, Bar Marshall 21st of Lynnwood 995766; Clyde L. Patton, Memphis, Tennessee 550.00

Bar's Pride 2d 1285868, (E. S. Williams), calved 3-10-50; sire, Bar Marshall 21st of Lynnwood 995766; Mr. & Mrs. Richard Gray, Warren, Arkansas 575.00

Use Journal Space to tell our readers what you have to sell

...The Home of...

6 Great Herd Bulls

Eileenmere T. D. 4000th 1349739
A grandson of the "487th"

Homeplace Eileenmere 61st 1072285
An own son of "487th"

Homeplace Eileenmere D. 997512
Another son of "487th"

Prince Sunbeam 213th 932051
A son of Prince Sunbeam 29th

Prince Eric of A. C. F. 1264491
A grandson of Prince Eric

Prince Edgeville 56th 1223974
A son of Prince Sunbeam 305th

SELLING ON

February 27th

100 Cows and Heifers

of Top Bloodlines, and bred to the above TOP HERD SIRES.
Plan now to attend, you won't want to miss this sale.

* * *

E. W. Thompson & Jesse L. Dowdy
Sedalia, Missouri

Kinloch's Quality

(Continued from page 83)

49; sire, Amandale's Bandolier 12th 1070-513; Highlands, Round Hill, Virginia 6500.00

Kinloch Queen 19th 1276694, calved 7-23-50; sire, Amandale's Bandolier 12th 1070-513; Meadow Farms Dairy, Orange, Va. 1200.00

Kinloch Eline 6th 1254280, calved 3-3-50; sire, Amandale's Bandolier 12th 1070513; Charles Lincoln, Marion, Virginia 1250.00

Princess Jilt 2d 1254283, calved 3-11-50; sire, Amandale's Bandolier 12th 1070513; J. Garrett Tolan, Pleasant Plains, Illinois 3100.00

Kinloch Eline 7th 1254281, calved 3-8-50; sire, Amandale's Bandolier 12th 1070513; Hawkwood, Gordsonville, Virginia 2500.00

Kinloch Pride 7th 1276672, calved 5-1-50; sire, Amandale's Bandolier 12th 1070513; Leo Rocca, Herndon, Virginia 1450.00

Kinloch Blackbird 18th 1254279, calved 2-20-50; sire, Prince Sunbeam 249th 881-411; Le Baron Farms, Warrenton, Va. 2000.00

Kinloch Erica 12th 1276690, calved 6-25-50; sire, Ellerslie Prince 10th 1069164; Mt. Prospect Farms, Gaithersburg, Maryland 2400.00

Kinloch Miss Burgess 11th 1276685, calved 5-25-50; sire, Ellerslie Prince 10th 1069-164; The Rocks, Ivy, Virginia 1200.00

Kinloch Blackcap 12th 1368744, calved 10-11-50; sire, Ellerslie Prince 10th 1069-164; V. D. Ryder, Gordsonville, Virginia 3000.00

Kinloch Evergreen Erica 1293802, calved 3-7-50; sire, Prince G. of Sunbeam 778870; Shadow Isle Farm, Red Bank, New Jersey 2000.00

Kinloch Katinka 1254273, calved 1-26-50; sire, Prince G. of Sunbeam 778870; Crest Hill Farm, Hume, Virginia 3600.00

Kinloch Miss Burgess 6th 1233238, calved 11-5-49; sire, Hideaway Envious Eric 663-493; Meadow Brook Farm, Richmond, Va. 2900.00

Kinloch Blackcap 11th 1368733, calved 9-14-50; sire, Ellerslie Envious 10th 1115-341; Red Gate Farm, Millwood, Virginia 2500.00

Kinloch Eline 9th 1368735, calved 9-19-50; sire, Ellerslie Envious 10th 1115341; Leo Rocca, Herndon, Virginia 1450.00

Kinloch Ellnora 1368745, calved 10-11-50; sire, Kinloch Eric 1115348; Edge Hill Farm, Glyndon, Maryland 1900.00

Kinloch Miss Burgess 10th 1276677, calved 5-2-50; sire, Ellerslie Eric 8th 1057945; Greenfields, Orange, Virginia 2000.00

Kinloch Queen 21st 1368725, calved 8-12-50; sire, Ellerslie Eric 8th 1057945; Shadow Isle Farm, Red Bank, New Jersey 1450.00

Kinloch Erica 11th 1276688, calved 6-12-50; sire, Ellerslie Eric 8th 1057945; Edge Hill Farm, Glyndon, Maryland 1600.00

Kinloch Prudence 1276693, calved 7-22-50; sire, Ellerslie Eric 8th 1057945; El-Jon Farms, Rose Hill, Iowa 1450.00

Kinloch Mignonne 2d 1368729, calved 8-19-50; sire, Ellerslie Eric 8th 1057945; Penney and James, Hamilton, Missouri 2600.00

Kinloch Erica 13th 1368737, calved 9-23-50; sire, Ellerslie Eric 8th 1057945; Mole's Hill Farm, Sharon, Connecticut 5300.00

Kinloch Erica 9th 1276674, calved 5-1-50; sire, Pride Lad of Andelot 921473; Leo Rocca, Herndon, Virginia 1250.00

North Dakota Sale

Dickinson, North Dakota, Oct. 1st

SUMMARY:

29 Lots	$19880.00, average	$ 685.51
13 Bulls	10,820.00, average	832.30
16 Cows	9,060.00, average	566.25
Top 5 Head	6,175.00, average	1237.00
Top 10 Head	9,860.00, average	986.00
Top 15 Head	13,095.00, average	873.00
Top 20 Head	15,915.00, average	795.75

Top Bull—Eileenmere of Carrington 2d 125-4761, calved January 26, 1950; sire, Eileenmere 669th 794001; dam, Zara's Princess 3d 877181; consigned by Skadberg Stock Farm, Carrington, North Dakota; purchased by Frank Wetstein, Mandon, North Dakota 2500.00

Second Top Bull—Bell Boy L. H. 4th 1353-425, calved March 22, 1950; sire, Pride 4th of Devils Lake 743708; dam, Lady Golden 4th 696385; consigned by Loken Homestead, Brocket, North Dakota; purchased by Frank Wetstein, Mandon, North Dakota 1600.00

Top Cow—Hill's Princess of Erica 1329777, calved June 14, 1950; sire, Prince Erica of Bar-W 1045934; dam, Hill's Princess 2d 998791; consigned by Good Hope Stock Farm, Buffalo, North Dakota; purchased by Bill Wahland, Miles City, North Dakota 1050.00

Second Top Cow—Ladysmith of Carrington 3d 1254759, calved December 5, 1949; sire, Loken's Black Bandolier 947370; dam, Highland Ladysmith 467456; consigned by Skadberg Stock Farm, Carrington, North Dakota; purchased by George

Becker, Sheldon, North Dakota 750.00

BULLS:

Blackman of Agassiz 50th 1252101, (W. A. Plath), calved 1-10-50; sire, Prince Quality B. 2d 1053835; George Becker, Sheldon, North Dakota 875.00

Pride of C. V. R. 1284889, (Clark Valley Ranch), calved 3-22-50; sire, Anna's Primrose J. 984803; Matt Smith 560.00

Baron of Rose Coulee 1354234, (J. B. Cook), calved 4-5-50; sire, Blackcap Baron 19th of Page 936776; Robert Montgomery, Carrington, North Dakota 600.00

Revolution 3d of Ar-Land 1356675, (Frost Stock Farm), calved 5-10-50; sire, Barbel of Bordulac 755495; Iverson Bros., Dunn Center, North Dakota 700.00

Glencarnock Eric Bardolier 1342246, (Glencarnock Stock Farm), calved 6-6-50; sire, Raona's Bardolier 25th 886026; Wm. R. Huether, Elliott, North Dakota 725.00

Eliminator of Hillview 1339943, (Hillview Stock Farm), calved 3-15-50; sire, Blackbird Eliminator H. 2d 958240; Iverson Bros., Dunn Center, North Dakota 735.00

Bell Boy L. H. 4th 1353425, (Loken-Homestead), calved 3-22-50; sire, Pride 4th of Devils Lake 743708; Frank Wetstein, Mandon, North Dakota 1000.00

Black Begora of Fairdale 2d 1329192, (Fairdale Stock Farm), calved 5-4-50; sire, Ensign of Fairdale 1017488; Eugene Wahl, Kief, North Dakota 750.00

Barbara's Eric 1357223, (Paul Schaff and Sons), calved 5-20-49; sire, Raona's Glencarnock 3d 667636; Fred Weiss, Fort Rice, North Dakota 600.00

Eileenmere of Carrington 2d 1254761, (Skadberg Stock Farm), calved 1-26-50; sire, Eileenmere 669th 794001; Frank Wetstein, Mandon, North Dakota 2500.00

Blackbird's Verona Land 9th 1325777, (Verona View Farms), calved 3-19-50; sire, Blackcap's Verona Lad 1026983; Vic Rue, Brodus, Montana 525.00

Prince Barry of Verona 2d 1299881, (Verona View Farms), calved 5-18-50; sire, Prince Barry of Agassiz 908086; George Hammer, Reeder, North Dakota 500.00

Henderson B. of Ar-Land 1356681, (Arland Frost), calved 6-18-50; sire, Bar Henderson 908427; Willard Gross, Bowman, North Dakota 750.00

COWS:

Pridelletta's Duchess 3d 1217730, (Agassiz Stock Farms), calved 5-30-49; sire, Erico 20th of Page 663308; Vic Rue, Brodus, Montana 660.00

Ebora 3d of Ar-Land 1356667, (Arland Frost), calved 5-20-50; sire, Black Bardolier of Glencarnock 1037931; Dick Jaminson, Ada, Minnesota 600.00

Marshall Maid of Hill 1329772, (Good Hope Stock Farm), calved 4-16-50; sire, Prince Erica of Bar-W 1045934; Westley Nedderman, Morristown, South Dakota 625.00

Hill's Princess of Erica 1329777, (Good Hope Stock Farm), calved 6-14-50; sire, Prince Erica of Bar-W 1045934; Bill Wahland, Miles City, North Dakota 1050.00

Zara Dutchess of Hillview 3d 1339945, (Hillview Stock Farm), calved 3-24-50; sire, Blackbird Eliminator H. 2d 958240; Joe Bartholomew, Sheldon, North Dakota 650.00

Eastend Miss Edicta 1406808, (Loren Jones), calved 5-12-50; sire, Prince of Sky Ranch 43d -90010- 956475; George Hammer, Reeder, North Dakota 310.00

Katrina of Eastend 5th 1406810, (Loren Jones), calved 6-30-50; sire, Prince of Marquette -99555-; Ernest Evenson, Hettinger, North Dakota 425.00

Black Lady of L. H. H. 5th 1362198, (Loken Homestead), calved 3-30-50; sire, Pride 4th of Devils Lake 743708; P. H. Ruston, Williston, North Dakota 475.00

Entoria Erica of Fairdale 24th, (Fairdale Stock Farm), calved 4-6-50; sire, Ensign of Fairdale 1017488; Wm. Cymbaluh, Belfield, North Dakota 535.00

Evelda's Erica of Fairdale 12th 1329186, (Fairdale Stock Farm), calved 4-12-50; sire, Black Begora of Fairdale 1082845; Merly Robert Lewis, Ellingson, South Dakota 500.00

Blackbird of Fairdale 138th 1226548, (Fairdale Stock Farm), calved 4-30-49; sire, Ensign of Fairdale 1017488; Wesley Nedderman, Morristown, South Dakota 460.00

Erica of S. A. R. 1376059, (Paul Schaff and Sons), calved 11-19-49; sire, Blackbirdman 13th of Page 778538; George Nelson, Cartley, North Dakota 400.00

Ladysmith of Carrington 3d 1254759, (Skadberg Stock Farm), calved 12-5-49; sire, Loken's Black Bandolier 947376; George Becker, Sheldon, North Dakota 750.00

Eblinette of Carrington 6th 1265163, (Skadberg Stock Farm), calved 3-15-50; sire, Eileenmere 669th 794001; Goldberg Stock Farm, Glyndon, Minnesota 725.00

Verona Blackbird 51st 1299886, (Verona View Farm), calved 7-16-50; sire, Blackcap's Verona Lad 1026973; Richard Guether, Elliott, North Dakota 460.00

Katrina of Eastend 6th 1406809, (Loren Jones), calved 6-7-50; sire, Prince of Sky Ranch 43d -90010- 956475; Clarence Hillius, Leith, North Dakota 435.00

North Central Missouri Sale

Chillicothe, Missouri, October 1st

SUMMARY:

64 Lots	$47,710.00,	average	$ 745.46
3 Bulls	2,550.00,	average	850.00
61 Cows	37,060.00,	average	607.54
Top 5 Head	6,875.00,	average	1375.00
Top 10 Head	11,415.00,	average	1141.50
Top 15 Head	15,180.00,	average	1012.00
Top 20 Head	18,540.00,	average	927.00

Top Bull: Prince Edgevale 65th 1285986, calved July 2, 1950; sire, Prince Edgevale 10th 1061512; dam, Evergreen Elegant P. 2d 744187; consigned by E. H. Anderson, Chillicothe, Missouri; purchased by Wayne Sallee and Son, Meadville, Missouri 1000.00

Top Cow: Miss Burgess Bummer A. 4th 1321548, calved May 30, 1950; sire, Prince Eric Again 989833; dam, Miss Burgess Bummer A. 989834; consigned by Lewis Anderson, Chillicothe, Missouri; purchased by Ralph L. Smith Farms, Chillicothe, Missouri 2500.00

Second Top Cow: Miss Burgess A. 12th 989832, calved October 25, 1946; sire, Prince Sunbeam 46th 677648; dam, Miss Burgess of Swan Lake 517437; consigned by Lewis Anderson, Chillicothe, Missouri; purchased by Alvin Norquist, Abbeyville, Kansas 1200.00

Third Top Cow: Witchery A. 3d 1321550, calved July 2, 1950; sire, Prince Eric Again 989833; dam, Witch of Wilmot 638180; consigned by Lewis Anderson, Chillicothe, Missouri; purchased by Red Oak Farms, Rocky Comfort, Missouri 1150.00

BULLS:

Prince Edgevale 65th 1285986, (E. H. Anderson), calved 7-2-50; sire, Prince Edgevale 10th 1061512; Wayne Sallee and Son, Meadville, Missouri 1000.00

Prince Edgevale 70th 1285988, (E. H. An-

A Great Sire...

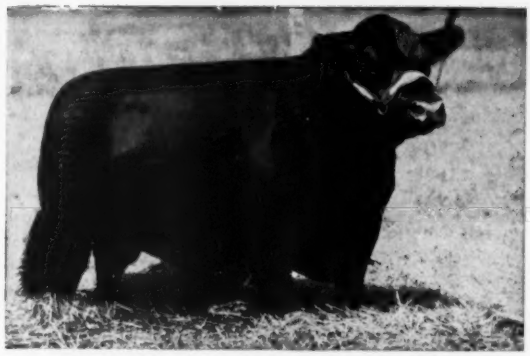

Prince 500th of Bates

Sire: PRINCE SUNBEAM 29th
Dam: BLACK EMPRESS of GILLFIELD

This great sire, now heading our herd, has a record hard to equal, and his pedigree is near perfect. His Get includes several champions, and his first calves sold at auction in Simon Angus Farms 1950 sale brought forth definite approval from leading breeders. In the 1951 Simon Angus sale, thirteen of his daughters sold for $31,500.00, for an average of $2423.00.

Remember this Date!

February 23d, 1952

Our Spring Sale to be held at Tulsa, Oklahoma

Plan now to attend our sale, and we would be glad to have you stop by and visit us and see our cattle, anytime.

J. S. Angus Farm

JOE STEED, Owner

Broken Arrow - - Oklahoma

...A Merry Christmas to

We Wish You in the New Year the Same Good Fortune and P

A Great Daughter of "Willie"

Beulah 2d of Shadow Isle

A daughter of "Willie"

ALL AMERICAN FUTURITY—Second to Junior Champion

EASTERN STATES EXPOSITION—Junior Champion and Grand Champion

NATIONAL ANGUS SHOW—Second to Junior Champion

TEXAS STATE FAIR—Junior Champion and Reserve Grand Champion

AMERICAN ROYAL—Junior Champion and Reserve Grand Champion

EASTERN NATIONAL—Junior Champion

"Prince Eric"
Prince Eric of Sunbeam, sire of four International Champions.

The "249th"
Prince Sunbeam 249th, the 1948 International Grand Champion Bull.

All the cattle we have shown this year belong to our customers, having been sold at our sale on September 8th. Why not start the New Year right by letting us help you solve your herd bull problems. We usually have some excellent young herd sire prospects on hand, sons of our bulls; or if you would like to raise your own herd sire we shall be glad to sell you heifers guaranteed safe in calf to our great herd sires, Prince Eric of Sunbeam, Prince Sunbeam 328th, Prince Sunbeam 249th and "Willie", Prince Barbarian of Sunbeam. Write us your needs, or better still, drop in to see what we have to offer. Whether you come to buy or simply to visit, you are always welcome to Shadow Isle.

SHADOW ISLE is the only herd in the World with an International Grand Champic and a Sire of Four International Ch

SHADOW ISLE FARM

DR. & MRS. ARMAND HAMMER, Owners • RED BANK, N. J.

WM. LJUNGDAHL, Mgr. JOHN FRENZEL, Herdsman

45 Miles South of New York City

Our Fellow Breeders...

easure We have had from the Angus Business in the Past Year

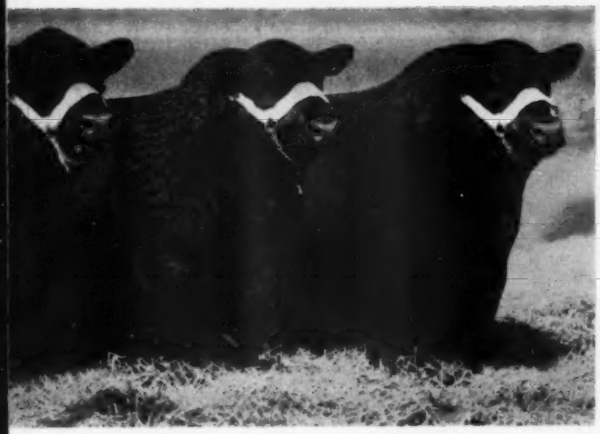

The "328th"
Prince Sunbeam 328th, the 1948 International Junior and Reserve Grand Champion Bull.

"Willie"
Prince Barbarian of Sunbeam, the 1946 International Reserve Grand Champion Bull.

A Great Daughter of "Eric"

Empress of Shadow Isle

A daughter of "Prince Eric"

ALL AMERICAN FUTURITY—Senior Champion and Grand Champion

EASTERN STATES EXPOSITION—Senior Champion and Reserve Grand Champion

NATIONAL ANGUS SHOW—Reserve Senior Champion

TEXAS STATE FAIR—Senior Champion and Grand Champion

AMERICAN ROYAL—First Prize Senior Yearling

EASTERN NATIONAL—Senior and Grand Champion

We are happy that Shadow Isle's Show String continues its winning streak and were especially pleased that at the Texas State Fair in Dallas on October 10th the cattle from our herd were named Senior, Junior, Grand and Reserve Grand Champion in the bull class; Senior, Junior, Grand and Reserve Grand Champion in the female class. The Judge was Elliott Brown of Rose Hill, Iowa. We also had ten First Prizes, one Second Prize and one Third Prize.

At the American Royal in Kansas City on October 15th and 16th, we had the Junior Champion and Reserve Grand Champion female, as well as three First Prizes, three Second Prizes and three Third Prizes. The Judge was Herman Purdy of Ohio State University.

n, Two International Reserve Grand Champions, an International Junior Champion mpions—all these Sires in Service.

SHADOW ISLE FARM

DR. & MRS. ARMAND HAMMER, Owners • RED BANK, N. J.

WM. LJUNGDAHL, Mgr. JOHN FRENZEL, Herdsman

45 Miles South of New York City

derson), calved 7-14-50; sire, Prince Edgevale 10th 1061512; San Lake Ranch, Lutz, Florida 900.00

Prince Eric Ramoore 17th 1300552, (Roy Moore), calved 6-6-50; sire, R. L. S. Prince Eric 8th 943324; P. G. Sappington, Centralia, Missouri 650.00

COWS:

Alex's Enchantress 1314377, (H. L. Alexander), calved 3-30-50; sire, Cole's Eileenmere Barbara 978951; Frank Cabbell, Bosworth, Missouri 700.00

Alex Pride 2d 1314378, (H. L. Alexander), calved 4-4-50; sire, Envious Bell Boy 983-242; Charles Monk, Carrollton, Missouri 410.00

Miss Burgess A. 12th 989832, (Lewis Anderson), calved 10-25-46; sire, Prince Sunbeam 46th 677648; Alvin Norquist, Abbeyville, Kansas 1200.00

Elgon's Edella A. 1018678, (Lewis Anderson), calved 5-14-47; sire, Prince Elgon 735962; Alvin Norquist, Abbeyville, Kan. 1025.00

Miss Burgess Bummer A. 4th 1321548, (Lewis Anderson), calved 5-30-50; sire, Prince Eric Again 989833; Ralph L. Smith Farms, Chillicothe, Missouri 2500.00

Blackcap Blackine A. 1321547, (Lewis Anderson), calved 5-8-50; sire, Prince Eric Again 989833; C. T. Ranch, Miami, Okla. 660.00

Witchery A. 3d 1321550, (Lewis Anderson), calved 7-2-50; sire, Prince Eric Again 989833; Red Oak Farms, Rocky Comfort, Missouri 1150.00

Princess Eclipse of R. G. B. 1342172, (R. G. Brockman), calved 5-15-50; sire, R. L. S. Prince Eric 6th 938475; Dowdy and Thompson, Sedalia, Missouri 510.00

Pride 4th of R. G. B. 1342167, (R. G. Brockman), calved 5-2-50; sire, R. L. S. Prince Eric 6th 938475; Lewis Anderson, Chillicothe, Missouri 475.00

Barbara of Grismere 84th 1111872, (Bruening Farms), calved 4-28-48; sire, Eileenmere 602d 735591; Roy Meier, Melbourne, Iowa 525.00

Karen Bruno 1166351, (Bruening Farms), calved 5-30-49; sire, Pride Emrick 3d of L. M. T. 894925; Wallace Gallatin, Higginsville, Missouri 500.00

Pride of S. W. G. 2d of 1950, (Miller Buren), calved 1-2-50; sire, Bell Boy Wheatland 992211; Charles Monk, Carrollton, Missouri 450.00

Hoselton's Miss H. 3d 1305505, (Miller Buren), calved 1-18-50; sire, Miss Marshall's Earl 1157717; Vick E. Waits, Chula, Missouri 500.00

Blackbird Bess of Lone G. 2d 1309651, (Miller Buren), calved 3-21-50; sire, Black Prince of Afton 2d 1014128; Henry Cnapman, Wheeling, Missouri 470.00

Barton's Erica 1084071, (LaVerne G. Copple), calved 7-29-48; sire, Edinbro Prizemere 852992; Billy Bartlett, Mooresville, Missouri 590.00

Oak Ridge Blackcap 17th 787600, (Wilbur Cole), calved 11-2-43; sire, Oak Ridge Revemere 674236; Mrs. Ray Franklin, Marshall, Missouri (calf to Don Thompson, Bethany, Missouri for $350.00) 880.00

Cole's Envious Blackcap Maid 1043255, (Wilbur Cole), calved 4-12-47; sire, Envious Emulate H. S. F. 829093; Mrs. Ray Franklin, Marshall, Missouri 800.00

Eline's Evidence Lady 714865, (Dowdy and Thompson), calved 10-10-37; sire, Revolution 144th 505620; Fisher and Fisher, Sedalia, Missouri 500.00

M. Maude Queene 607788, (Dowdy and Thompson), calved 4-8-40; sire, Revelmere 485365; Elmer Foley, Ladonia, Missouri 435.00

Ina Blackbird Vision 2d 881115, (Dowdy and Thompson), calved 8-2-45; sire, General 66th of Lonjac 601747; Fisher and Fisher, Sedalia, Missouri 450.00

Bridgford's Lady 10th 1050738, (Dowdy and Thompson), calved 7-14-47; sire, Bandolier Elban 742130; Charles Monk, Carrollton, Missouri 440.00

Brenner's Elga Bess 1009184, (Dowdy and Thompson), calved 8-19-47; sire, Blackbird Twin General 797144; Fisher and Fisher, Sedalia, Missouri 450.00

Queen Mother of Greenwood 1110733, (Dowdy and Thompson), calved 9-1-47; sire, Brock's General M. B. 787418; Charles Monk, Carrollton, Missouri 460.00

Blackcap Crabtree 892803, (Duffy and Baugher), calved 5-31-45; sire, Eriba Elban's Choice 779941; Eugene Cross, Wheeling, Missouri 550.00

McBarbara Bess of A. C. F. 1185248, (A. C. Flint Farm), calved 10-18-49; sire, Prince Eric of Melbourne 1016652; Marycrest Farm, Maloy, Iowa 750.00

Erica Edwina of 649th 1256288, (A. C. Flint Farm), calved 3-16-50; sire, Eileenmere 649th 794027; Penney and James, Hamilton, Missouri 775.00

Gateslea E. Blackbird 2d 1338346, (Daniel G. Gates), calved 5-10-50; sire, Gateslea Evermere 2d 1068182; Dowdy and Thompson, Sedalia, Missouri 435.00

Pride B.'s Princess 1348068, (L. R. Hamblin), calved 7-10-50; sire, Prince P. of Hardwick 975422; Henry Goodman and Son, Melbourne, Iowa 375.00

Prince's Pride H. 4th 1348071, (L. R. Hamblin), calved 9-8-50; sire, Prince P. of Hardwick 975422; Henry Goodman and Son, Melbourne, Iowa 375.00

Eric's Blackcap Ramoore 3d 1300533, (Roy Moore), calved 5-7-50; sire, R. L. S. Prince Eric 8th 943324; Red Oak Farms, Rocky Comfort, Missouri 1000.00

Miss Burgess Jage 2d 1359775, (J. A. Noble), calved 3-29-50; sire, Envious R. 4th 930419; C. T. Ranch, Miami, Okla. 950.00

Queen Jage 4th 1359781, (J. A. Noble), calved 4-12-50; sire, Envious of Lonjac 1150240; Henry Chapman, Wheeling, Mo. 525.00

Roxwood Barbara 1359862, (J. A. Noble), calved 4-17-50; sire, Envious Jage 2d 1150263; Hal Catterson, Maryville, Mo. 600.00

Roxwood's Blackbird Bloom 1359864, (J. A. Noble), calved 5-10-50; sire, Envious Jage 2d 1150263; Harley Koch, Tripplett, Mo. 700.00

Elnora 5th of Lone Grove 600610, (Reimer Stock Farm), calved 3-11-40; sire, Erica's Revolution C. 3d 500562; Dowdy and Thompson, Sedalia, Missouri 585.00

Cooley's Lassie 20th 1280054, (Wayne Sallee & Son), calved 4-25-50; sire, Hilly Acres Lad 1101614; Dowdy and Thompson, Sedalia, Missouri 575.00

Barbara of Ch. Park 1287518, (Wayne Sallee and Son), calved 5-14-50; sire, Prince Sunbeam 304th 943876; P. G. Sappington, Centralia, Missouri 535.00

Princess Shultz 32d 746140, (Harry Stephens), calved 5-25-43; sire, Elbin's Enchanter 6th 612433; Charles Monk, Carrollton, Missouri 420.00

Elba Patsy S. 746143, (Harry Stephens), calved 6-21-43; sire, Emulate's Enchanter 2d 615815; Mitchell Herndon, Tina, Mo. 700.00

Stephen's Barbara 1309984, (Harry Stephens), calved 3-31-50; sire, Eric Bandolier 18th 1027463; E. H. Anderson, Chillicothe, Missouri 490.00

Stephen's Blackcap 7th 1309988, (Harry Stephens), calved 4-11-50; sire, Eric Bandolier 18th 1027463; P. G. Sappington, Centralia, Missouri 390.00

Stephen's Burgess 20th 1309993, (Harry Stephens), calved 4-23-50; sire, Eric Bandolier 18th 1027463; P. G. Sappington, Centralia, Missouri 375.00

Barbara Ann 33d 1309997, (Harry Stephens), calved 5-26-50; sire, Eric Bando-

Perth, Scotland...

Great Annual 1952 Spring Shows and Sales of Pedigree Aberdeen-Angus Cattle

Perth

Monday, Tuesday, Wednesday

February 4th, 5th, 6th

508

Aberdeen-Angus Bulls

121

Aberdeen-Angus Heifers

Aberdeen

Thursday, Friday

February 7th, 8th

285

Aberdeen-Angus Bulls

30

Aberdeen-Angus Heifers

Inverness

Thursday

February 21st

108

Aberdeen-Angus Bulls

•

Write Immediately for These Catalogues

Messrs. Macdonald, Fraser & Co., Ltd., of Perth, Scotland

(Cost of Perth Catalogue by Air Mail $2.00)

lier 18th 1027463; Hal Catterson, Maryville, Missouri 450.00

Miss Georgina W. S. 2d 1378054, (C. H. Thompson), calved 3-10-50; sire, Viewlawn Blackcap Escort 960233; C. T. Ranch, Miami, Oklahoma 810.00

Fairview Blinky Burgess 3d 1311900, (C. H. Thompson), calved 7-26-50; sire, Revolution Bandolier 6th 938709; Dowdy and Thompson, Sedalia, Missouri 600.00

Fairview Erica 33d 1311907, (C. H. Thompson), calved 9-6-50; sire, Revolution Bandolier 6th 938709, Kirk Flanders, Maysville, Missouri 650.00

Burgess Miss W. S. 3d 1378060, (C. H. Thompson), calved 7-7-50; sire, Viewlawn Blackcap Escort 960233; Dowdy and Thompson, Sedalia, Missouri 500.00

Shadyland Annita 547710, (L. C. Thornton), calved 5-16-38; sire, Bonny Ericmere 492-248; Dowdy and Thompson, Sedalia, Missouri (Calf sold to Jessie Graham, Maysville, Missouri for $300.00) 600.00

Shadyland Anna 4th 692099, (L. C. Thornton), calved 3-1-42; sire, Balto of Sheridan 562875; Dowdy and Thompson, Sedalia, Missouri (Calf sold to Frank Harpster, Kedder, Missouri for $220.00) 595.00

Shadyland Queen 25th 882345, (L. C. Thornton), calved 9-14-45; sire, Balto of Sheridan 562875; Dowdy and Thompson, Sedalia, Missouri 600.00

Shadyland Queen 55th 1121411, (L. C. Thornton), calved 5-9-48; sire, Shadyland Chub 951153; Kirk Flanders, Maysville, Missouri 450.00

Shadyland Queen 80th 1218267, (L. C. Thornton), calved 8-5-49; sire, Prince Pride 2d of Clearwater 929785; Charles Monk, Carrollton, Missouri 440.00

Shadyland Queen 91st 1335019, (L. C. Thornton), calved 1-6-50; sire, Shadyland Chub 950153; Dowdy and Thompson, Sedalia, Missouri 450.00

Queen 24th of Lost Creek 1347667, (L. C. Thornton), calved 3-9-50; sire, General of Pagemere L. F. 2d 836977; Charles Monk, Carrollton, Missouri 465.00

Queen 26th of Lost Creek 1347669, (L. C. Thornton), calved 3-18-50; sire, General of Pagemere L. F. 2d 836977; Dowdy and Thompson, Sedalia, Missouri 410.00

Pride 2d of Lost Creek 1347681, (L. C. Thornton), calved 4-11-50; sire, Prince Energy of Showme 1064171; Charles Monk, Carrollton, Missouri 470.00

Shadyland Queen 95th 1369009, (Tommy Thornton), calved 4-25-50; sire, Postel's Eileenmere 513th 1105213; Charles Monk, Carrollton, Missouri 415.00

Shadyland Queen 94th 1335028, (L. C. Thornton), calved 6-17-50; sire, Shadyland Chub 950153; Charles Monk, Carrollton, Missouri 380.00

Darling S. 20th 569303, (Ralph H. Willard), calved 3-30-39; sire, Eastman S. 3d 481422; Dowdy and Thompson, Sedalia, Missouri 500.00

Blackcap Lady W. 40th 961884, (Charles Wisehaupt), calved 9-2-46; sire, Burgess 72d 607695; Donald Byler, Avalon, Mo. 550.00

Jungle Maid C. W. 1124588, (Charles Wisehaupt), calved 8-8-48; sire, Blackbird's Prince W. A. H. 915704; Dowdy and Thompson, Sedalia, Missouri 740.00

---o---

Barbara Miller of Fayette, Missouri, showed her Aberdeen-Angus steer, Barbie's Balbi, to the grand championship over all breeds at the Boone County Fair at Columbia, Missouri, brought $66.50 per hundred at auction following the show and weighed 965 pounds. Barbara, a senior in high school recently won a blue ribbon in a grooming contest sponsored by the State 4-H Club office.

---o---

Please Note . . .

If you notice the lack of some page numbers in this issue do not think your copy is incomplete.

Originally this issue called for 200 pages, however after presswork had started several advertisers, who had scheduled spreads and full pages, cancelled their order for space due to their inability to furnish copy, or because they could not get photographs, in time to meet our established deadline.

Therefore this issue runs from 1-87 then the center spread then from 114 to 200. If these pages are in your copy it is complete as published.

French Broad Farms

Bowling Green, Kentucky, Sept. 29th

SUMMARY:

47 Lots	$67,825.00,	average	$1443.08
5 Bulls	6,600.00,	average	1320.00
42 Cows	61,225.00,	average	1457.73
Top 5 Head	22,900.00,	average	4580.00
Top 10 Head	33,550.00,	average	3355.00
Top 15 Head	40,750.00,	average	2716.66
Top 20 Head	46,475.00,	average	2323.75

Top Bull—Blackbird Lass 35th 1267860, calved January 14, 1950; sire, Evader Mercury of F. B. 1010355; dam, Blackbird Lass 32d of F. B. 1142510; purchased by Hillside Stock Farm, Washington, Missouri 3000.00

Second Top Bull—Evader Mercury 5th of F. B. 1181994, calved May 5, 1949; sire, Cesor's Evader Mercury 612545; dam, Ettar 10th of F. B. 490836; purchased by 77 Ranch, Wichita Falls, Texas 1700.00

Top Cow—Erinamere 10th 890936, calved January 6, 1945; sire, Eileenmere 487th 668743; dam, Erina F. of Highlow 3d 555144; purchased by Madison Jones, Nashville, Tennessee 8000.00

Second Top Cow—Petunia 54th of F. B. 1155878, calved January 5, 1940; sire, Cesor's Evader Mercury 612545; dam, Petunia 40th of F. B. 809277; purchased by Greenmere Farm, Oaktown, Indiana 5000.00

BULLS:

Blackbird Lass 35th 1267860, calved 1-14-50; sire, Evader Mercury of F. B. 1010-355; Hillside Stock Farm, Washington, Missouri 3000.00

Evader Mercury 5th of F. B. 1181994, calved 5-5-49; sire, Cesor's Evader Mercury 612545; 77 Ranch, Wichita Falls, Texas 1700.00

Evader's Lad of F. B. 1369524, calved 8-8-50; sire, Black Evader of F. B. 107-9960; Will Perry, Jr., Cave City, Kentucky 650.00

Erinthian Mercury 4th of F. B. 1392783, calved 11-3-50; sire, Black Evader of F. B. 1079960; James Fenney, Cullahoca, Tennessee 575.00

Blackcap Evader 2d of F. B. 1369526,

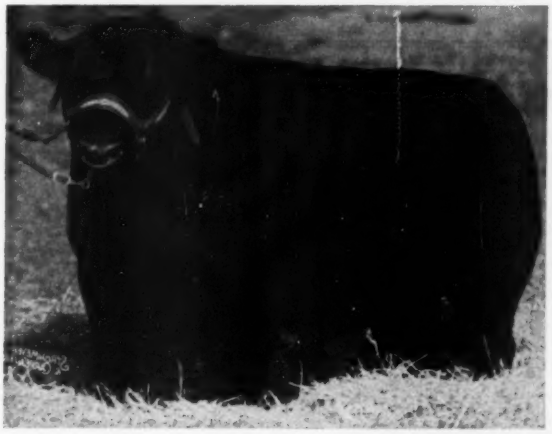

Bandolier of Anoka 34th 979252

By His GET... Ye Shall Judge Him

With Pardonable Pride, we Quote:

"A Great Set of Calves"
"Like Peas in a Pod"
"Wonderful Heads"
"Great Depth of Body"
"Real Britches"
....and so they go!

With sincerity, we suggest you make your next Herd Sire a BANDOLIER of ANOKA 34th.

Paradise Stock Farm

ERNEST BRENIMAN & SON Phone 3F2 BROOKLYN, IOWA

PAG

MISS

GES

SING

calved 1-5-51; sire, Black Evader of F. B. 1079960; Ivan Pedigo, Bowling Green, Kentucky 675.00

COWS:

Mercury's Blackcap Lady of F. B. 1401672, calved 9-30-50; sire, Black Evader of F. B. 1079960; Hillside Farm, Washington, Missouri 2500.00

Black Evader's Missie of F. B. 1392784, calved 1-6-51; sire, Black Evader of F. B. 1079960; Marydale Farm, St. Francisville, Louisiana 2050.00

Black Evader's Missie 2d of F. B. 1369529, calved 1-7-51; sire, Black Evader of F. B. 1079960; Hays Ranch, Kerrville, Texas 900.00

Blackbird 87th F. B. 1369531, calved 1-8-50; sire, Black Evader of F. B. 1079960; Hays Ranch, Kerrville, Texas 800.00

Petunia 65th of F. B. 1369533, calved 1-19-51; sire, Black Evader of F. B. 1079960; Simon Angus Farm, Madison, Kansas 950.00

Petunia 72d F. B. 1369530, calved 1-8-51; sire, Black Evader of F. B. 1079960; Hays Ranch, Kerrville, Texas 1000.00

Petunia 70th F. B. 1369535, calved 2-13-51; sire, Black Evader of F. B. 1079960; Hays Ranch, Kerrville, Texas 800.00

Evader's Ettar 2d F. B., calved 2-15-51; sire, Black Evader of F. B. 1079960; W. D. Fishback, Versailles, Kentucky 950.00

I Apologize...

for the unavoidable delay in filling some orders during the past few weeks. It has been the busiest season of our career.

Many hundreds of new Breeders have started in the Aberdeen-Angus business within the past year and one-half, and a vast majority of them are just now buying Chains for their first crop of calves. Being new in the business, many of them don't know just what Chains they need so we often write two, and sometimes three letters before an order can be filled in the most satisfactory manner.

All this means extra work, both in the office and the shop—SO—we often seem slow in filling orders.

•

L. R. Morford

(The Chain Man)

IOWA CITY, IOWA

Evalina of F. B. 1369537, calved 2-1-51; sire, Black Evader of F. B. 1079960; Annewood Farm, Goshen, Kentucky 1000.00

Blackbird Mermaid 2d F. B. 1227898, calved 7-10-49; sire, Cesor's Evader Mercury 612545; Madison Jones, Nashville, Tennessee 3000.00

Petunia 54th of F. B. 1155878, calved 1-5-49; sire, Cesor's Evader Mercury 612-545; Greenmere Farms, Oaktown, Indiana 5600.00

Emerculina 2d of F. B. 1240411, calved 2-3-49; sire, Cesor's Evader Mercury 612-545; Steveway Farm, Nashville, Tennessee 725.00

Blackberry Mermaid 4th F. B. 1267852, calved 9-21-49; sire, Cesor's Evader Mercury 612545; Hays Ranch, Kerrville, Texas 900.00

Mercury's Queen 2d of F. B. 1297135, calved 3-19-50; sire, Cesor's Evader Mercury 612545; Park Row, Bowling Green, Kentucky 650.00

Mercury's Queen 1401663, calved 3-26-50; sire, Cesor's Mercury 4th 910559; Dixie Stock Farm, Lancaster, Kentucky 1650.00

Mercury's Pride 1401665, calved 6-26-50; sire, Cesor's Mercury 4th 910559; Dixie Stock Farm, Lancaster, Kentucky 700.00

Cesor's Pride 1401667, calved 7-6-50; sire, Cesor's Mercury 4th 910559; Maplemere Farm, Burnside, Kentucky 600.00

Blackcap Bessie Sloan 35th 1336537, calved 1-2-50; sire, Prince Eston of Lakewood 908817; Shadow Isle Farm, Red Bank, New Jersey 3300.00

Pure Pride 3d of Byhalia 1215524, calved 11-9-49; sire, A Bar A Duke 13th 846-619; Marion Evans, Wilson, Michigan 675.00

Blackcap Empress of W. A. F. 1159645, calved 5-30-49; sire, Highland's Bandolier 24th 874671; Stanford Bros., Donelson, Tennessee 800.00

Jilt of S. A. F. 10th 1267476, calved 6-2-49; sire, Ruffland's Blackberr 874721; Jewell Bros., Horse Cave, Kentucky 1300.00

Oak Ridge Erica 36th 1214647, calved 3-10-49; sire, Oak Ridge Prince 2d 1030127; Hays Ranch, Kerrville, Texas 750.00

Queen of Floodland 53d 1351078, calved 3-17-50; sire, Eileenmere 629th 735650; Louis Oswald, Hutchinson, Kansas 775.00

Angus Valley Blackbird 60th 1155751, calved 2-9-49; sire, Prince Sunbeam 144th 778868; Stanford Bros., Donelson, Tennessee 2650.00

Blackcap H W R 4th 1329793, calved 1-2-50; sire, Barbarian 16th of F. B. 735-726; Park Row, Bowling Green, Kentucky 725.00

Miss Blackcap J. 14th 1190955, calved 7-1-49; sire, Eston Pride Eric 837624; Park Row, Bowling Green, Kentucky 800.00

Erinamere 10th 890936, calved 1-6-45; sire, Eileenmere 487th 668743; Madison Jones, Nashville, Tennessee 8000.00

Queen Sylva of P. R. 1401661, calved 9-24-49; sire, Eileenmere of P. R. 3d 993957; E. J. Herschberger, Amandale, Kansas 600.00

Georgina Glencarnock 6th 1037414, calved 5-17-47; sire, Burgess Eston 2d 550-290; Stanford Bros., Donelson, Tennessee 1675.00

Aberdeen-Angus Live Longest

NO OTHER MACHINE FOR THE SAME PURPOSE COMPARES

With the Allen Grain Buster

BETTER BUILT — LOWER PRICED.

Cracks or crimps all grains with cylinders of hardened steel.

NOT PLATED BUT HARDENED STEEL.

Greater digestibility produces greater gains—less waste—cuts feed cost. No powder. No flour.

Used and recommended by greatest breeders and showmen in the country in fitting show cattle.

Large capacity—Low power.

Sixty bushels corn per hour with one horsepower motor.

Larger capacity with larger motor.

Lever changes from fine to coarse or adjusts for different grains. No tools required.

A rugged, heavy-duty, precision machine—ball bearing construction, magnetic hopper for removing nails, etc.

Write for list of nationally known users.

Allen Engineering Co.

Write for a free pamphlet and prices.

463 YORK STREET DETROIT 2, MICHIGAN

Ettar 46th of F. B. 899293, calved 8-6-45; sire, Eileenmere R. 12th 670619; 77 Ranch, Wichita Falls, Texas 1325.00

Black Lass Glencarnock 18th 920105, calved 7-20-45; sire, Benefactor of the Burn 636918; Clifford Smith, Frankfort, Kentucky 1200.00

Evisa of F. B. 776693, calved 7-14-43; sire, Batunian 4th of F. B. 463831; Hays Ranch, Kerrville, Texas 1250.00

Evincemere R. 5th 668539, calved 2-18-42; sire, Elmirndo 556334; Robert Harman, Lebanon, Kentucky 900.00

Queen Eileen of F. B. 899290, calved 8-3-45; sire, Eileenmere R. 12th 670619; J. H. Wells, Bowling Green, Kentucky 1025.00

Petunia 56th of F. B. 1267854, calved 10-17-49; sire, Evader Mercury 612545; Hays Ranch, Kerrville, Texas 1200.00

Bonny Maiden of Alfaland 840972, calved 5-20-44; sire, Ever Erin 538384; Steveway Farms, Nashville, Tennessee 1750.00

Lady Parthenope 801478, calved 6-4-44; sire, Allenmere 23d 706848; Charles Shank, Vincennes, Indiana 1200.00

Ermaline of F. B. 899383, calved 2-2-45; sire, Lenoman 730479; 77 Ranch, Wichita Falls, Texas 900.00

Pride's Lassie of Knoblawn 3d 1307271, calved 1-15-50; sire, Maple Grove B. 94th 806590; Craddock & Geralds, Munfordville, Kentucky 650.00

My Juanerra L. C. 3d 1052088, calved 7-28-47; sire, Jock's Beau 838497; Annewood Farms, Goshen, Kentucky 1000.00

Cesor's Burgess Lassie 664820, calved 7-2-41; sire, Burgess Revolution B. 2d 524-933; J. H. Wells, Bowling Green, Kentucky 1100.00

Monarch's Queen Bell H. 2d 1176431, calved 3-18-49; sire, Monarch J. of Hill Crest 2d 890009; Robert Harmon, Lebanon, Kentucky 900.00

South Central Illinois Sale

Cowden, Illinois, September 26th

SUMMARY:

42 Lots	$19,610.00, average	$ 466.90
6 Bulls	2,495.00, average	415.82
36 Cows	17,115.00, average	475.41
Top 5 Head	3,875.00, average	775.00
Top 10 Head	6,580.00, average	658.00
Top 15 Head	9,070.00, average	604.66
Top 20 Head	11,460.00, average	573.00

Top Bull—Envoy Burgess 536th 1105233, calved September 6, 1948; sire, Envoy of Bellevue 787205; dam, Deutschland Elba 21st 665250; consigned by H. G. Hart, Assumption, Illinois; purchased by Ted Holmes, Mattoon, Illinois 825.00

Second Top Bull—Yakey Pride 2d 1352713, calved July 19, 1950; sire, Eileenmere 1655th 1123624; dam, Blackcap Pridemere Y. 1061892; consigned by F. F. Yakey Farms, Stewardson, Illinois; purchased by Carl R. Van Geisen, Sherman, Illinois 500.00

Top Cow—Black Eleanor D. 2d 1305360, calved January 30, 1950; sire, Prince Evident of D. 2d 1011875; dam, Black Eleanor J. 2d 675009; consigned by Woodrow Donnell, Shelbyville, Illinois; purchased by Perry Fulk, Olney, Illinois 1000.00

Second Top Cow—Ericamere of D. 2d 124-6591, calved June 28, 1949; sire, Black Prince of D. 920288; dam, Ericamere 2d of Pope 935227; consigned by Woodrow Donnell, Shelbyville, Illinois; purchased by C. Husselton, Clay City, Illinois (Calf sold to James Rohl, Sidell, Illinois for $285.00) 775.00

BULLS:

Pridemere of H. 1380647, (Paul Halsey and Sons), calved 6-24-50; sire, Hanes' Bon Juan 952225; Alvin Carter, Sullivan, Illinois 270.00

Bon Juan of Halsey 1380468, (Paul Halsey and Sons), calved 7-22-50; sire, Hanes' Bon Juan 952225; D. V. Feldpouch, Tower Hill, Illinois 275.00

Envoy Burgess 536th 1105233, (H. G. Hart), calved 9-6-48; sire, Envoy of Bellevue 787205; Ted Holmes, Mattoon, Illinois 825.00

Blackcap of Rose Knoll 8th 1360874, (Mr. and Mrs. Jeff Rhoades), calved 6-25-50; sire, Blackcap M. M. 31st 813697; C. W. Christopher, Tower Hill, Illinois 325.00

Black Champ 5th 1303073, (Schwarm Angus Farm), calved 4-20-50; sire, Blackcap Champ 5th 1020092; Ted Holmes, Mattoon, Illinois 300.00

Yakey Pride 2d 1352713, (F. F. Yakey Farms), calved 7-19-50; sire, Eileenmere 1655th 1123624; Earl R. Van Geison, Sherman, Illinois 500.00

COWS:

Blackcap's Lass of S. & C. 10th 1022850, (Leslie Akers), calved 1-30-47; sire,

Virginia Aberdeen Angus Association

THE TOPS ARE IN VIRGINIA

Buy 'em by the Carload!

Or, buy just one, or two, or half a dozen! Whatever your needs are, Virginia has them. From one to a carload, or more, these young bull calves are in top condition and are good Herd Sire Prospects.

Young Bull Calves

The Right Kind! The Right Price! From $335.00 up, we have the young bull to fit your needs.

Write or phone Dave Canning now for particulars. Whatever your Herd needs are, we can help you fill them. Why not talk it over with Dave and then come to Virginia for your "Tops in Aberdeen-Angus."

Too, why not include some of our excellent females in your order. Select your foundation stock from some of our great Cow Herds.

• • •

Virginia Aberdeen-Angus Association

Dave Canning, Secretary P. O. Box 93 **Charlottesville, Virginia**

Kattle Kaller Auto Horn

Absolutely Guaranteed to Call Cattle

The greatest time saver known to the livestock industry. Can be used to call cattle for shipment, feeding, dehorning, etc. Complete with steering-post control for installation on any car or truck. Imitate any cattle sound by manipulating control. Absolutely guaranteed to call any cattle any time or your money refunded.

THE PRICE $10.95 POSTPAID
USE THIS COUPON

STOCKMENS SUPPLY CO.
16th Wyoming Kansas City, Mo.

Name.....

Address.....

SEND CHECK OR MONEY ORDER.

Blackcap Lad W. 8th 799500; Cal Dunaway, Cowden, Illinois 475.00

Blackcap Henry 16th 777358, (Leslie Akers), calved 1-5-44; sire, Repeater of Henry 506571; Schwarm Angus Farm, Loogootee, Illinois 390.00

Blackcap Intensive S. B. 1312573, (Leslie Akers), calved 4-18-50; sire, Blackcap Eileenmere W. 3d 931182; Ted Homes, Mattoon, Illinois 400.00

Ladybird L. G. F. 1357806, (Earl D. Blackerby), calved 4-15-49; sire, Rosebud Bell Boy O. B. 2d 991555; James Miller, Beecher City, Illinois 500.00

Blackcap June B. 3d 1292879, (Earl D. Blackerby), calved 2-8-50; sire, Viewlawn Enchantress 313th 873882; Ted Holmes, Mattoon, Illinois 455.00

Blackbirdmere B. 9th 1292878, (Earl D. Blackerby), calved 1-20-50; sire, Viewlawn Enchantress 313th 873882; Ted Holmes, Mattoon, Illinois 500.00

Blazon L. G. F. 1257807, (Earl D. Blackerby), calved 6-2-50; sire, Rosebud Bell Boy O. B. 2d 991555; Cecil T. Schink and Sons, Assumption, Illinois 410.00

Black Eleanor D. 2d 1305360, (Woodrow Donnell), calved 1-30-50; sire, Prince Evident of D. 2d 1011875; Perry Fulk, Olney, Illinois 1000.00

Ericamere of D. 2d 1246591, (Woodrow Donnell), calved 6-28-49; sire, Black Prince of D. 920288; C. Husselton, Clay City, Illinois (Calf sold to James Rohl, Sidell, Illinois for $285.00) 775.00

Blackcap Plantage D. 3d 1201718, (Dale Dunteman), calved 4-23-49; sire, Eileenmere 1072d 1057354; George and John Milne, Farina, Illinois 490.00

Blackcap of H. D. 3d 1201708, (Harve Dunteman), calved 4-24-49; sire, Eileenmere 1072d 1057354; Ted Holmes, Mattoon, Illinois 500.00

Black Shirley W. 699974, (Harve Dunteman), calved 5-10-41; sire, Ebo's Master 5th 507367; K. D. Irish, Farina, Illinois 470.00

Potter's Echo Eileenmere 1292264, (Claude Potter), calved 2-5-50; sire, Eileenmere W. 237th 910252; C. R. Vaught, Flora, Illinois 585.00

Rincker Blackcap 74th 1278980, (Claude Potter), calved 3-25-50; sire, Eileenmere 1048th 1047511; Ted Holmes, Mattoon, Illinois 415.00

Blackcap Rose 26th 1052014, (Mr. and Mrs. Jeff Rhoades), calved 5-28-47; sire, Blackcapmere of Hickory Point 824017; James Miller, Beecher City, Illinois 490.00

Blackbird M. M. Rose 12th 1360872, (Mr. and Mrs. Jeff Rhoades), calved 5-8-50; sire, Blackcap M. M. 31st 813697; Ted Holmes, Mattoon, Illinois 470.00

Blackcap of Rose Knoll 7th, (Mr. and Mrs. Jeff Rhoades), calved 9-22-50; sire, Blackcap M. M. 31st 813697; Emmet Hieter, Assumption, Illinois 325.00

Eborea Y. 2d 1148300, (Mr. and Mrs. Jeff Rhoades), calved 11-12-47; sire, Yakey Boy 524661; Perry Fulk, Olney, Illinois 550.00

Pridemere Princess 1945 920287, (Harley Eversole), calved 12-27-45; sire, Prince Evident of Oakview 710698; C. Husselton, Clay City, Illinois 500.00

Blackcap Princess 50th 920284, (Harley Eversole), calved 11-17-45; sire, Prince Evident of Oakview 710698; Ray Henry, Raymond, Illinois (Calf sold to Wroten Freeland and Son, Yale, Illinois for $250.00) 660.00

Erianna 4th of Greenwood 9 5 2 6 8 3, (Schwarm Angus Farm), calved 5-30-46; sire, Greenwood's; Era 675544; Ted Holmes, Mattoon, Illinois 330.00

Elviron 3d of Greenwood 1 3 0 3 0 6 7, (Schwarm Angus Farm), calved 3-24-50; sire, Blackcap Champ 5th 1020092; J. Theodore Ray, Sullivan, Illinois 300.00

Eborea of Greenwood, (Schwarm Angus Farm), calved 1-1-51; sire, Era 4th of Greenwood 952695; Wroten Freeland and Sons, Yale, Illinois 430.00

Erianna 5th of Greenwood 1093581, (Schwarm Angus Farm), calved 2-13-48; sire, Master Ebor 600356; Ted Holmes, Mattoon, Illinois 620.00

Blackcap Lassie T. 5th 1399983, (C. E. Tice), calved 1-5-51; sire, Blackcap Idolmere R. 4th 1118685; C. Husselton, Clay City, Illinois 405.00

Elba's Erica T. 1399985, (C. E. Tice), calved 1-9-51; sire, Blackcap Idolmere R. 4th 1118685; Carl Simcox, Assumption, Illinois 400.00

Blackcap Tolan T. 3d 1399986, (C. E. Tice), calved 1-11-51; sire, Blackcap Idolmere R. 4th 1118685; Carl Simcox, Assumption, Illinois 390.00

Blackcap Bandolier's Lass T. 6th 1399987, (C. E. Tice), calved 1-15-51; sire, Blackcap Idolmere R. 4th 1118685; Carl Simcox, Assumption, Illinois 400.00

Blackcap's Charlotte 1399988, (C. E. Tice),

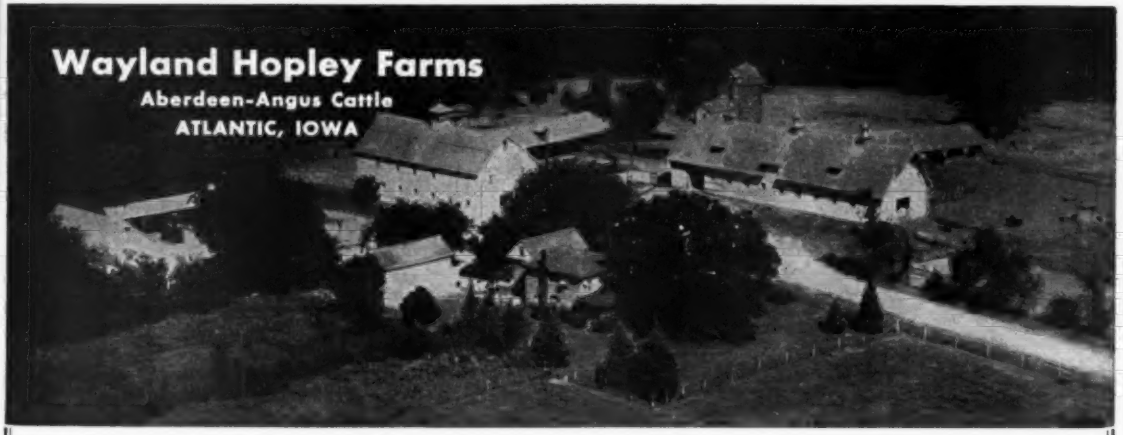

Popular Herd Sires

—An—
outstanding offering featuring these bulls will sell in our sale
JUNE 3, 1952

★ PALOMAR PRINCE
★ BLACK PEER 128th of ANGUS VALLEY
★ PRINCE PEER 11th of ANGUS VALLEY
★ PRINCE SUNBEAM 690th
★ IMPORTED KUBAN of THORN
★ GRENADIER 2d of DEER CREEK
★ PROUD EILEENMERE G. H. by the 487th

—An—
outstanding offering featuring these bulls will sell in our sale
JUNE 3, 1952

★ **Our Large Herd Affords a Grand Selection of Bulls and Females at All Times** ★

calved 1-18-51; sire, Blackcap Idolmere R. 4th 1118685; James E. Ray, Sullivan, Illinois 400.00

Erica Maid R. T. 16th 1399990, (C. E. Tice), calved 1-20-51; sire, Blackcap Idolmere R. 4th 1118685; Carl Simcox, Assumption, Illinois 460.00

Double Burgess Maid T. 3d 1399991, (C. E. Tice), calved 1-22-51; sire, Blackcap Idolmere R. 4th 1118685; F. F. Yakey, Farms, Stewardson, Illinois 560.00

Queen of Edgemere 2d 1399992, (C. E. Tice), calved 1-23-51; sire, Blackcap Idolmere R. 4th 1118685; Carl Simcox, Assumption, Illinois 460.00

Blackcap Fandie Ear 1223849, (Edwin A. Rincker and Sons), calved 3-30-49; sire, Eileenmere F. 36th 907383; C. R. Vaught Flora, Illinois 510.00

Pridemere Lady E. A. R. 1362485, (Edwin A. Rincker and Sons), calved 9-6-50; sire, Enchanta's Eileenmere 44th 932014; J. Theodore Ray, Sullivan, Illinois 375.00

Opal Mere 2d 1278443, (Nickle Plate Farm), calved 3-9-50; sire, View Lawn Enchantress 313th 873882; Ted Holmes, Mattoon, Illinois 485.00

Conner's Envioron 3d 1315464, (F. F. Yakey), calved 3-24-50; sire, Rose's Bob B. 833834; Ted Holmes, Mattoon, Illinois 350.00

Editorial

(Continued from page 76)

offering you more efficient service than ever before and we are now set up to handle a greater amount of work than ever before. We have the fullest cooperation with your association and everything points to an even greater year just ahead.

This is a winning combination—The Best Beef Breed in the World; An ever increasing number of Aberdeen-Angus breeders promoting their herds; An Association which knows your problems and gives you every assistance possible; and a printing firm with fifty years of know-how devoted entirely to your printing requirements.

YOU WILL WANT...

To deliver your story to the potential buyers of fine bred livestock just prior of the opening

OF THE

Southwestern Exposition and Fat Stock Show

At Fort Worth, Jan. 25 to Feb. 3, 1952

TEXAS RANCH AND FARM

Stock Show Issue

Space available in regular issue of Texas Ranch and Farm first Sunday each month.

Will be circulated January 20, 1952. Just 5 days prior to the opening of this great show.

It will reach thousands of ranchers and stockmen of Texas with 215,000 paid circulation of the Star-Telegram. For full particulars, circulation etc., write:

I. E. McWHIRTER, Advertising Manager

TEXAS RANCH AND FARM

FORT WORTH STAR-TELEGRAM

AMON G. CARTER, Publisher

TEXAS Ranch AND Farm

Complete

Dispersion

Jefferson, Iowa - February 16th

the **90th** *Sells* →

—The O & R Herd—

80 Head selling with females from: BARRY 8th of WILTON, by Blackcap Barry; BLACKCAP O R 100th, senior champion 1947 Spencer Fair and a grandson of Revolution 100th and Quality Marshall 3d; BANDOLIER 86th of WILTON by Evader's Quality Bardolier. Each of these bulls produced champions for us. Over 50 females will be carrying the valuable services of the "90th". His calves are proof of his SIRING ABILITY—SEE THEM!

★

For further information and for catalog, address either,

ORVILLE L. WILLIAMS, Owner, or

MAURICE BONEY, Sale Manager, Box 740, Storm Lake, Iowa

★

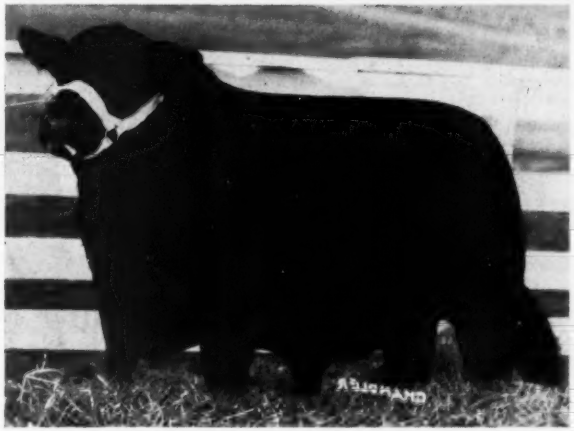

HOMEPLACE EILEENMERE 90th 1134684

By Eileenmere 487th

His dam came from the Bonnie Brook herd, Dutchess County, New York. A granddaughter of Blakeford Black Major who was unusually typy and was greatly responsible for the success of the Blakeford herd. His sons and daughters are an unusually typy group of cattle and are breeding universally accepted cattle. The lower line of the "90th's" tabulation goes to Barbara's Ensign and Briarcliff Prudent, two sires used at Briarcliff Farms in New York. The "90th" is correct in his type, smooth in his general make-up, very loose and pliable in the hide and on VERY SHORT LEGS. The "90th" stood 4th in class at Denver in 1950 and was our choice of the 1950 auction. A ¾ sister, Homeplace Queen Mother 40th, from the same dam as the 90th, shown by Penney & James, stood 3d in class to the grand champion female at the recent American Royal.

O & R Farms - - Scranton, Iowa

One-Two-Three

(Continued from page 80)

previously with his calves he placed fourth in the steer calf class this year. In all the Nebraska commercial producer has three cars of yearlings and thirteen cars of steer calves in the show. He regularly markets his steer production in feeder show competition, but the demand for his heifers is such that they are sold only at the ranch.

The Nebraskan said that 700 Doddie calves had been weaned at the ranch this year. The Hadley herd is pure bred, but unregistered. To get uniformity in his production Mr. Hadley has been using only bulls of his own breeding for the past several years.

The Tupps steer calves from Colorado, first in their breed and third in open competition against 132 car loads, were the mates of the calves that two weeks ago set an all-time record at the American Royal at $85.00 per cwt. The Kansas City and Chicago feeder show entries were picked from ninety-four calves from one group of cows. Of these ninety-four calves eighty-four head were considered uniform enough for major league competition.

The Tupps ranch operations are geared to calves 350 cows and first calf heifers each year. "Actually we breed 400 cows and heifers," said the western rancher, who also serves as the mayor of his home town. "But before calving time we top fifty heifers out of our previous year's calf crop and then sell fifty bred cows or heifers that do not measure up to our standards.

During the breeding season the cow herd is divided up into units of 125 to 150 head and three bulls turned in with them. Each week for seven weeks bulls are alternated from pasture to pasture, with reserve bulls put in when needed. Cows are chained for identification so that the producers of good calves, as well as the ones that don't produce or raise a top calf can be identified. The latter are the fifty yearly discards.

The cow herd is run on crested wheat grass pasture. In addition to the cattle the Tupps operations include 1,800 acres of wheat each year, with another 1,800 acres in summer fallow.

Good bulls are always a problem in any herd, whether pure bred or commercial. Mr. Tupps mentioned two nine-months old calves which he purchased this past year that carried a price tag of $3,500 for the pair.

The Colorado rancher is sold on the Blacks for numerous reasons. One reason applies especially to his section—eastern Colorado. "Snow oftentimes hangs on until late. Anyone who has ever had to treat snowburned udders in a bunch of range cows can appreciate Angus cows, if for no other reason."

The detailed awards:

Yearling Steers (66 loads shown): 1—Josef Winkler, Castle Rock, Col., Shorthorns; 2-3-4—Jess Hadley, North Platte, Neb., Angus; 5—Powder River Cattle company, Raycee, Wyo., Herefords; 6-7—Patterson & Riggs, Maple Park, Ill., (H); 8—Miller Purdue Farm, Upland, Ind., (S); 9-10—Diamond Ranch, Lowell, Ind., (H).

Steer Calves (133 loads shown): 1—DeBerard Cattle company, Kremmling, Colo., (H); 2—Bar 13 Ranch, Sheridan, Wyo., (H); 3—C. E. Tupps, Aurora, Colo., (A); 4-8—Hadley, (A); 5-7—Norell Herefords, Collbran, Colo., (H); 6—Mike Hinman Ranches, Kremmling, Colo., (A); 9—Clarence Sheldon, Sterling, Ill., (A); 10—Redmond W. Sears, Merriman, Neb., (A).

Yearling Heifers (9 loads shown): 1—Morris & Thompson, Whitlash, Mont., (H); 2-5—T. C. Morris, Monarch, Mont., (H); 3—Hunt Bros., Monarch, Mont., (H); 4—Winkler, (S).

Heifer Calves (49 loads shown): 1-3-4—Clarence Sheldon, Sterling, Ill., (A); 2—Dan Casement, Manhattan, Kan., (H); 5—Win-Del Ranches, Ennis, Mont., (H).

Grand Champion Load of Feeders: DeBerard on steer calves.

Reserve Champion Load: Bar 13 Ranch on second place steer calves.

Aberdeen-Angus Live Longest

Oklahoma State Fair Show

Tulsa, Oklahoma, September 18th

EXHIBITORS: Angus Valley Farms, Tulsa, Oklahoma; Double Diamond Ranch, Nowata, Oklahoma; Red Oak Farm, Rocky Comfort, Missouri; Rose and McCren, Maysville, Missouri; John M. Sheets, Maquoketa, Iowa; Sunbeam Farms, Miami, Oklahoma; Turkey Valley Stock Farm, Seminole, Oklahoma.

Judge: Wayland Hopley, Atlantic, Iowa.

BULLS:

Two Year Old Bulls (4 shown): 1—Prince Sunbeam 558th, Sunbeam Farms; 2—Blackcapper Awoi 2d, John M. Sheets; 3—Entry, Turkey Valley Stock Farm; 4—Evermere DD 23d, Double Diamond Ranch.

Senior Yearling Bulls (4 shown): 1—Prince Esquire of Sunbeam, Sunbeam Farms; 2—Black King 100th of Angus Valley, Angus Valley Farms; 3—Entry, John M. Sheets; 4—Earl Eric Bandolier, John M. Sheets.

Junior Yearling Bulls (5 shown): 1—Black Peer 79th of AV, Angus Valley Farms; 2—Prince Sunbeam 702d, Sunbeam Farms; 3—Black Knight 23d of AV, Angus Valley Farms; 4—Pride's Prince of RA, John M. Sheets; 5—Prince Sunbeam 713th, Sunbeam Farms.

Summer Yearling Bulls (4 shown): 1—Blackcap's Quality Eric WL, John M. Sheets; 2—Black Knight 27th of AV, Angus Valley Farms; 3—Black Peer of ROF, Red Oak Farms; 4—Prince 70th DD, Double Diamond Ranch.

Senior Bull Calves (6 shown): 1—Prince Sunbeam 805th, Sunbeam Farms; 2—Bandolier Elbon, John M. Sheets; 3—Black Knight 46th of AV, Angus Valley Farms; 4—Black Knight 60th of AV, Angus Valley Farms; 5—Haystonier of Awoi, John M. Sheets; 6—Prince Sunbeam 794th, Sunbeam Farms.

Junior Bull Calves (9 shown): 1—Black Knight 49th of AV, Angus Valley Farms; 2—Black Peer of ROF 5th, Red Oak Farms; 3—Prince Sunbeam 806th, Sunbeam Farms; 4—Black Knight 52d of AV, Angus Valley Farms; 5—Bessie's Prince R & Mc, Rose and McCren; 6—Black Knight 55th of AV, Angus Valley Farms; 7—Eric of Awoi 13th, John M. Sheets; 8—Black Peer of ROF, Red Oak Farms; 9—Elbon of Awoi 12th, John M. Sheets.

Reserve Junior Champion Bull: Blackcap's Quality Eric WL, John M. Sheets.

Junior Champion Bull: Black Peer 79th of AV, Angus Valley Farms.

Reserve Senior Champion Bull: Prince Sunbeam 558th, Sunbeam Farms.

Senior Champion Bull: Prince Esquire of Sunbeam, Sunbeam Farms.

Reserve Grand Champion Bull: Black Peer 79th of AV, Angus Valley Farms.

Grand Champion Bull: Prince Esquire of Sunbeam, Sunbeam Farms.

Five Bulls, Any Age (3 shown): 1—Sunbeam Farms; 2—Angus Valley Farms; 3—John M. Sheets.

Three Bulls, Any Age (4 shown): 1—Sunbeam Farms; 2—Angus Valley Farms; 3—John M. Sheets; 4—Red Oak Farms.

Two Bulls, Any Age (5 shown): 1—Sunbeam Farms; 2—Angus Valley Farms; 3—John M. Sheets; 4—Red Oak Farms; 5—John M. Sheets.

COWS:

Two Year Old Heifers (1 shown): 1—Elluna K. 5th, John M. Sheets.

Senior Yearling Heifers (5 shown): 1—Eline LeMere, John M. Sheets; 2—AV Bonnie Queen 8th, Angus Valley Farms; 3—Elbarco of TV, Turkey Valley Farms; 4—Ballerna 3d DD, Double Diamond Ranch; 5—AV Queen 17th, Angus Valley Farms.

Junior Yearling Heifers, (8 shown): 1—AV Erica 21st BO, Angus Valley Farms; 2—Barbara of Awoi 15th, John M. Sheets; 3—Evergreen 111th of Sunbeam, Sunbeam Farms; 4—Edwina 27th of Oklahoma, Angus Valley Farms; 5—ROF's Miss Barbara 6th, Red Oak Farms; 6—Elba R. & Mc, Rose and McCren; 7—Miss Bandolier Jose B., John M. Sheets; 8—Georgina R. & Mc, Rose and McCren.

Summer Yearling Heifers (5 shown): 1—Blackcap Bess 6th of Sunbeam Farms; 2—Blackcap Bessie 4th of AV, Angus Valley Farms; 3—Blackbird of Pinehurst 97th, John M. Sheets; 4—Miss Burgess of Rosemere 10th, Rose and McCren; 5—Blackbird Lady B. 61st, John M. Sheets.

Senior Yearling Heifers (4 shown): 1—Erica Energy 3d of AV, Angus Valley Farms; 2—Elba of Awoi, John M. Sheets; 3—Blackbird of ROF 5th, Red Oak Farms; 4—Pleasant Valley Georgina 2d, John M. Sheets.

Junior Heifer Calves (8 shown): 1—Ballindalloch Blackbird, John M. Sheets; 2—Miss Prince Erica of AV, 11th, Angus Valley Farms; 3—AV Erica 22d, Angus Valley Farms; 4—Elaine 5th of Sunbeam, Sunbeam Farms; 5—ROF Miss Burgess 12th, Red Oak Farms; 6—Elaine 6th of Sunbeam, Sunbeam Farms; 7—Blackcap Bessie R. & Mc, Rose and McCren; 8—Barbara of Awoi 26th, John M. Sheets.

Reserve Junior Champion Female: AV Erica 21st BO, Angus Valley Farms.

Junior Champion Female: Blackcap Bess 6th of Sunbeam, Sunbeam Farms.

Reserve Senior Champion Female: Elluna K. 5th, John M. Sheets.

Senior Champion Female: Eline LeMere, John M. Sheets.

Reserve Grand Champion Female: Eline LeMere, John M. Sheets.

Grand Champion Female: Blackcap Bess 6th of Sunbeam, Sunbeam Farms.

Get of Sire (6 shown): 1—Sunbeam Farms; 2—Angus Valley Farms; 3—John M. Sheets; 4—Angus Valley Farms; 5—Red Oak Farms; 6—Rose and McCren.

Junior Get of Sire (3 shown): 1—Angus Valley Farms; 2—John M. Sheets; 3—Red Oak Farms.

Pair of Yearlings (4 shown): 1—Sunbeam Farms; 2—Angus Valley Farms; 3—John M. Sheets; 4—Red Oak Farms.

Pair of Females (6 shown): 1—Sunbeam Farms; 2—Angus Valley Farms; 3—John M. Sheets; 4—Rose and McCren; 5—Red Oak Farms; 6—John M. Sheets.

Pair of Calves (7 shown): 1—Angus Valley Farms; 2—John M. Sheets; 3—Red Oak Farms; 4—Sunbeam Farms; 5—Red Oak Farms; 6—John M. Sheets; 7—Rose and McCren.

Produce of Dam (2 shown): 1—Angus Valley Farms; 2—John M. Sheets.

Consigning to the

Southeastern Regional Show & Sale

at Atlanta, Georgia, January 25th

One Excellent Herd Sire Prospect

Sired by Burgess Bandolier G. A.

We believe this bull to be the best we have ever offered at auction.

Two Well Bred Heifers

Sired by Burgess Bandolier G. A.

★ ★ ★

W. F. Hardin & Son - South Shore, Ky.

Lots of Cattle Sired by
These Two Herd Bulls

EDGAR of NEWHOUSE (Imp.)

First prize winner at Perth. Also Reserve Champion in 2d and 3d Bull group. He is very lowset and thick with good bone and exceptionally heavy quarters. He is one of the Grandest Imported Bulls of the breed. He also has plenty of GAIDREW breeding, which did most of the winning at Perth 1951 show. The calves by him are just arriving and they are just what we have been looking for.

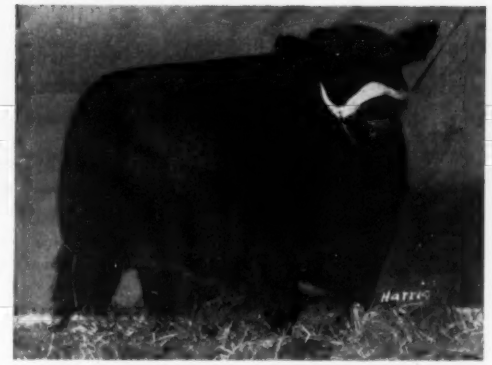

ELUTION of EDENWOOD (Imp.)

The Sire and Grandson of ELUTION of EDENWOOD are both KERR Bred Bulls. He has a grand head, deep body and is smooth. He is siring some great calves.

Have Gone to the Best Herds in the Land

Merry Christmas
to my many friends
in the
Aberdeen-Angus Business

We are sold out of bred heifers. However, we do have some very good young bulls and heifers out of EDGAR of NEWHOUSE (Imp.) coming on. They are very lowset and thick with good quarters and heavy bone.

Watch for our consignment to the Iowa State Show and Sale, Des Moines, Iowa, Februray 4th and 5th.

★ ★ ★

Studer Stock Farm

Ben G. Studer **Wesley, Iowa**

Junior Breeder

(Continued from page 75)

classes, and to the reserve grand championship. The steer later sold for $42.00 per hundred.

Ralph Eckles, Houston, Texas 4-H Club member received $2,600.00 for his grand champion steer of the Harris County fair at Tomball, Texas.

A 4-H Club member from Sonoma, California, has purchased a heifer calf for his herd from Mrs. Vesta Peake Maxwell of Napa, California.

Janelee Volkmann, 4-H member of Kings County, California, won the gold trophy which is presented to the top girl showing an Aberdeen-Angus project at the National Angus Show in Portland. Janelee had the champion Aberdeen-Angus steer and also won the Junior showmanship contest. Janet Balder, also of Kings County won the second place award, a plaque.

"Tommie" an Aberdeen-Angus steer owned and shown by Clarabelle Settrini of Salinas, California won the championship of the open show at the Los Angeles County Fair 4-H show.

Betty Jane Moore, 14 year old daughter of Aberdeen-Angus breeders Willard and Mary Moore of Garner, Kansas, walked off with the first place winner in the Junior judging contest at the Southeastern Regional Aberdeen-Angus Field Day. This wasn't unexpected, since the entire Moore family is a great booster of our "Bonnie Blacks". Betty's brother, Warren E., 16, has been showing his Aberdeen-Angus calves since he was 10 years old, and has many blue ribbons to prove his ability as a young showman. In 1950, he was awarded the Aberdeen-Angus award, a special prize presented by the Aberdeen-Angus Association on conditioning both Junior steer and breeding heifer.

The grand champion of the 15th Columbus, Ohio junior livestock show and sale was a steer shown by Mary Jo Young of Union County. The 960 pound steer sold for $1.51 the third highest price paid for a steer in the show's record. Mary Jo became the seventh girl to win the grand championship award. The reserve champion, also an Aberdeen-Angus steer was shown by Duane E. Houser of Miami County. The reserve champion weighed 1010 pounds, and brought 70c per pound. The 104 steers sold had an average weight of 989 pounds and sold for an average of $46.07 per hundred.

At the First Missouri Valley Baby Beef Show held recently at the St. Charles County Fair, Marty Schroeder of Wellsville, Missouri, showed his Aberdeen-Angus steer to the grand championship over all breeds. The steer, owned by Marty won out over an open class of 51 4-H and F.F.A. steers, and brought $50.00 per hundred at the following sale.

A RING FULL OF NOTABLES—The Triple-A-Ranch-Good Earth sale September 22d produced this array of top breeders representing Eileenmere-Sunbeam and Bandolier-Bardolier breeding. In the ring with Envious Bardolier 3d, senior sire at Triple-A, are: Kale Workman, manager of Triple-A; Dr. Armand Hammer of Shadow Isle Farms; Alex Edwards of Edwards Brothers; John J. Tolan of J. Garrett Tolan Farms; Elliott Brown of El-Jon Farms; Sam C. Fullerton of Sunbeam Farms; William G. Mennen of Hideaway Farms; and Hosts Bill Anheuser and Joe Keshner.

The "Show Me" Sale

Top female to Ralph L. Smith Farms at $10,000.00 and an average of $2,159.64 on the entire offering.

One of the greatest auctions ever held to date in Missouri, or anywhere else in the midwest was the September 22d sale held at Triple-A-Ranch, Jonesburg, Missouri where Mr. W. S. "Bill" Anheuser, owner of Triple-A-Ranch took his turn as host to the annual sale held jointly by Triple-A-Ranch and Mr. Joe "Confucius" Keshner's Good Earth Stock Farm, New Florence, Missouri.

Bill and Joe went all out to make this event a success and when they decided to call it the "Show Me" sale they picked a title that was certainly proved apt before the day was over. Visitors came from all parts of the country and as the final tally was made we learned that the buyers represented eleven states and Canada, with cattle going to Minnesota, New Jersey, Iowa, Illinois, Texas, Kentucky, Oklahoma, Virginia, Florida, Louisiana and Canada besides the home state of Missouri.

Certainly everyone who attended noticed the object lesson that was available for all this day. Both Triple-A-Ranch and Good Earth Stock Farm are relatively newcomers to the fraternity of Aberdeen-Angus Breeders. They selected herd sires wisely, purchased foundation females carefully and set up a breeding program designed to improve their own cattle and to make available to their customers cattle of better than average quality. They did not have to produce a highly illustrated catalog since the pedigrees contained in the book were enough to attract the attention of those men interested in selecting cattle to add to established herds.

A general average of nearly Twenty-one hundred and sixty dollars was made on fifty-seven head with a top of Ten Thousand dollars on a Blackcap Bessie offered by Good Earth and purchased by Ralph L. Smith Farms, Chillicothe, Missouri, second top was a Georgina from the Good Earth herd that went to Hideaway Farms, Chester, New Jersey, at Sixty-Seven hundred.

The Anheuser's, whose turn it was to play host to the crowd, did a magnificent job. Bill had the farm sparkling in preparation for the event with the buildings gleaming under new coats of paint and all the driveways and walks made of crushed rock. The sale was over early and everyone present invited to stay for the buffet lunch that was served in the machine shed—but it was hard for anyone to realize that this structure was meant for the purpose of storing equipment. The interior decorations and the food serving was under the management of Mrs. Anheuser, the interior of the building resembled some swanky night club, a false ceiling of cloth plus drapes all around the side walls with concealed lighting converted the building beautifully. At one end the serving tables groaning under loads of food and the other end the entertainment consisting of a stringed quartette from St. Louis. The entrance to the building had a canopy the full length with side walls. This "sidewalk cafe" and the floor of the shed were covered with crushed rock and crowded with many round tables.

Everyone present had a grand time and will long remember the hospitality this day, and I am sure that everyone will agree that both Bill Anheuser and Joe Keshner received only their just rewards for the time and effort they have expended in building these two great herds of cattle. You are always welcome to visit the farms and the latchstring always hangs outside the door. If you did not get to attend this past sale do not hesitate to plan a stop anytime you are driving in their vicinity for the soil conserving program and the herd management

See Our Quality Cattle . . . You'll Like Them

Cochran farm

THE RUNNYMEDE HERD

NORTH SALEM, N. Y.

A Merry Christmas to all Angus Breeders and a wish that 1952 will be a bigger and better Angus year for every one and all interested in the improvement of this noble breed.

The Runnymede Herd has only been in existence a short time but we like to think that we get a little better every year. Our show records seem to confirm this and in 1951 we did better than we ever did before.

Let's place the credit where it is due, namely to:

Prince Sunbeam 405th

—and—

Ankonian 3216th

and to the girls they go around with.

They have set up a strong lot of calves for us to work with in the coming year and they will get all the cooperation in the world from

Gifford A. Cochran, Owner
Aiken Knox, Manager
Wallace Butler, Herdsman

program practiced on these two farms could be applied to many tracts in this area and elsewhere.

Following is a report of the sale:

SUMMARY:

57 Lots	$123,100.00, average	$2159.64
7 Bulls	8,600.00, average	1228.57
50 Cows	114,500.00, average	2290.00
Top 5 Head	32,300.00, average	6460.00
Top 10 Head	48,500.00, average	4850.00
Top 15 Head	59,700.00, average	3980.00
Top 20 Head	69,700.00, average	3485.00

Top Bull—Eileenmere Good Earth 4th 1355096, calved June 14, 1950; sire, Eileenmere 1068th 1047552; dam, Blackbird 214th of Sunbeam 841103; purchased by Reimer Stock Farm, Carrollton, Missouri ... **2000.00**

Second Top Bull—Eileenmere of Good Earth 2d 1253796, calved March 16, 1950; sire, Eileenmere 1068th 1047552; dam, Lady Irene Revemere F. 731843; purchased by Bodamer & Meier, Prairie Home, Missouri **1650.00**

Top Cow—Bessie 21 of Good Earth 1355100, calved May 22, 1950; sire, Prince Eric 2d of Sunbeam 881412; dam, Bessie 3d of Locust Hill 621226; purchased by R. L. Smith Farm, Chillicothe, Missouri ... **10000.00**

Second Top Cow—Georgina of Good Earth 14th 1355084, calved September 3, 1950; sire, Eileenmere 1068th 1047552; dam, Georgina of Hanstune 14th 970218; purchased by Hideaway Farms, Chester, New Jersey ... **6700.00**

BULLS:

Master Prince of RK 61st 1260739, (Triple-A-Ranch), calved 5-30-50; sire, Master Prince of Sunbeam 1000000; August A. Busch, Jr., St. Peter, Missouri ... 1000.00

Eric of AAA Ranch 1389182, (Kale Workman), calved 8-18-50; sire, Prince Eric 2d of Sunbeam 881412; Harris N. Sitton, Nevada, Missouri ... 600.00

Black Echo of AAA Ranch, (Triple-A-Ranch), calved 6-30-50; sire, Hill Crest Burgessmere 2d 1136387; M. M. Koontz, Vandalia, Missouri ... 850.00

Eric 2d of AAA Ranch, (Triple-A-Ranch), calved 9-5-50; sire, Black Eric 4th of G. E. 1066243; Hans Froslee, Vining, Minn. ... 1000.00

Eileenmere of Good Earth 2d 1253796, (Good Earth Stock Farm), calved 3-16-50; sire, Eileenmere 1068th 1047552; Bodamer & Meier, Prairie Home, Missouri ... 1650.00

Eileenmere Good Earth 4th 1355096, (Good Earth Stock Farm), calved 6-14-50; sire, Eileenmere 1068th 1047552; Reimer Stock Farm, Carrollton, Missouri ... 2000.00

Eileenmere Good Earth 8th 1355090, (Good Earth Stock Farm), calved 7-17-50; sire, Eileenmere 1068th 1047552; Fay Lidell & Sons, Columbia, Missouri ... 1500.00

COWS:

Queen 101st of Sunbeam 823568, (Triple-A-Ranch), calved 5-10-44; sire, Prince Eroica 2d of Sunbeam 543434; Shadow Isle Farm, Red Bank, New Jersey ... 1800.00

Miss Burgess Princess G. A. S. 1071609, (Triple-A-Ranch), calved 1-26-46; sire, Prince Sunbeam 33d 634087; Chester Swearinger, New Franklin, Missouri ... 1950.00

Princess of Good Earth 932986, (Triple-A-Ranch), calved 6-6-46; sire, Prince Sunbeam 103d 784385; Goose Creek Farm, Muscatine, Iowa ... 1650.00

Princess Evelyn of G. E. 1030014, (Triple-A-Ranch), calved 5-13-47; sire, Prince Sunbeam 103d 784385; Fred-Mar Farms, Keswick, Missouri ... 950.00

Blackcap Judy of G. E. 2d 1066230, (Triple-A-Ranch), calved 1-24-48; sire, Prince Sunbeam 103d 784385; Shadow Isle Farm, Red Bank, New Jersey ... 1500.00

McH. Blackcap Lassie J. T. M. 14th 1269090, (Triple-A-Ranch), calved 9-25-49; sire, Eileenmere 500th Bell Boy 1215400; Black Gold Angus Farm, Robert Lee, Texas ... 1000.00

Hideawny Poetess 3d 1193207, (Triple-A-Ranch), calved 7-29-49, sire, Prince Sunbeam 313th 967445; August Busch, Jr., St. Peter, Missouri ... 2000.00

Blackberry Lassie J. T. M. 19th 1269089, (Triple-A-Ranch), calved 9-7-49; sire, Erian B. 11th 881027; Elmer Koster, St. Louis, Missouri ... 800.00

Pridemore Lassie J. T. M. 27th 1269091, (Triple-A-Ranch), calved 10-21-49; sire, Eileenmere 500th Bell Boy 1215400; French Brood Farms, Bowling Green, Ky. 1900.00

Elba Grenada of AAA Ranch 1389171, (Triple-A-Ranch), calved 11-8-49; sire, Prince Sunbeam 349th 1017815; C. T. Ranch, Miami, Oklahoma ... 1200.00

Blackcap Judy of AAA Ranch 389172, (Triple-A-Ranch), calved 2-16-50; sire, Prince Eric 2d of Sunbeam 881412; Shadow Isle Farm, Red Bank, New Jersey 1500.00

Witch Princess G. A. S. 3d 1238061, (Triple-A-Ranch), calved 3-1-50; sire, Prince Sunbeam 214th 994319; Black Gold Angus Farm, Robert Lee, Texas ... 1750.00

Evergreen Eileen A. 1319813, (Triple-A-Ranch), calved 4-1-50; sire, The Peer of Lake Albans 704000; Luther T. McClung, Fort Worth, Texas ... 1250.00

Burgess Maid 2d of AAA Ranch 1389175, (Triple-A-Ranch), calved 4-15-50; sire, Eileenmere of B. D. 8th 1019347; Anoka Farms London, Ontario, Canada ... 1900.00

Blackcap Lady of Mahrapo 1267891, (Triple-A-Ranch), calved 5-2-50; sire, Bardolier of Anoka 1030520; Green Valley Farms, Liberty, Missouri ... 1500.00

Burgess Maid of AAA Ranch 1389177, (Triple-A-Ranch), calved 5-6-50; sire, Homeplace Eileenmere 51st 1063179; Windy Hill Farm, West Frankfort, Ill. ... 1900.00

Reverie's Blackcap 28th 1260742, (Triple-A-Ranch), calved 5-8-50; sire, Burgess Bandolier of Anoka 8th 1022319; Red Gate Farms, Millwood, Virginia ... 900.00

Blackbird of AAA Ranch 1408618, (Triple-A-Ranch), calved 5-22-50; sire, Homeplace Eileenmere 500th 1068643; Curtis Eastwood & Son, Fulton, Missouri ... 1500.00

Blackcap of AAA Ranch 1408617, (Triple-A-Ranch), calved 5-14-50; sire, Master Prince of Sunbeam 1000000; Black Gold Angus Farm, Robert Lee, Texas ... 1650.00

Queen of AAA Ranch 1389178, (Triple-A-Ranch), calved 6-5-50; sire, Prince Eric 2d of Sunbeam 881412; Ralph L. Smith, Chillicothe, Missouri ... 1600.00

Mahrapo Elba Erica 2d 1267898, (Triple-A-Ranch), calved 5-23-50; sire, Prince Bardolier of Mahrapo 1057636; Preston Anheuser, Fort Lauderdale, Florida ... 1000.00

Pioneer's Eileen 1283043, (Triple-A-Ranch), calved 7-5-50; sire, Eileenmere 1010th 936144; Shadow Isle Farm, Red Bank, New Jersey ... 1600.00

Katinka of AAA Ranch 1389180, (Triple-A-Ranch), calved 7-7-50; sire, Elga Bardolier G. R. 881441; J. Garrett Tolan Farms, Pleasant Plains, Illinois ... 2000.00

Blackbird 2d of AAA 1408621, (Triple-A-Ranch), calved 7-27-50; sire, Burgess Bandolier of Anoka 8th 1022319; Hillside Farm, Inc., Washington, Missouri ... 3000.00

Good Earth Princess G. 1396346, (Triple-A-Ranch), calved 8-6-50; sire, Burgess Bandolier of Anoka 8th 1022319; Marydale Farm, St. Francisville, Louisiana ... 1300.00

Missouri Barbara of G. E. 21st 1221560, (Good Earth Stock Farm), calved 9-2-49;

To all Bidders as well as Buyers of our Cattle at the

Glenangus-Fair Promise-McGregor Sale and the Maryland Quality Sale

We wish to express our appreciation and to extend our good wishes for their success.

The Buyers Include

BRAYS ISLAND PLANTATION	Yemassee, So. Carolina
BRYAN'S MANOR FARM	Salisbury, Maryland
BUTTONWOOD FARM	Lancaster, Pennsylvania
CANTON FARM	St. Michaels, Maryland
MR. SHELDON CHANDLER	Berlin, Maryland
COLD SATURDAY FARM	Finksburg, Maryland
MR. JAMES R. COYNER	Warrenton, Virginia
FERNCLIFF FARM	Rhinebeck, New York
FUERST STOCK FARM	Pine Plains, New York
MR. ORLANDO HARRISON	Berlin, Maryland
A. R. HUDSON CORP.	Selbyville, Delaware
JEFFERSON FARMS	Butler, Pennsylvania
LONDONDERRY FARM	Germantown, Maryland
MANORDALE FARM	Export, Pennsylvania
MILLARDEN FARM	Annville, Pennsylvania
MR. ED O'BOYLE	Katonah, New York
ROBINWOODLAND FARM	Camp Hill, Pennsylvania
SEVEN SPRING'S FARM	Havre De Grace, Maryland
TIMBER GROVE FARM	Owings Mills, Maryland

A. R. ALLAN
Owner

Fair Promise Farm

Betterton, Maryland

J. Oliver Groves — Herdsmen — J. William Corrigan

JAMES M. CORRIGAN
Manager

sire, Prince Eric 2d of Sunbeam 881412; Lewis Anderson, Chillicothe, Missouri..... 2050.00

Missouri Barbara of G. E. 20th 1221549, (Good Earth Stock Farm), calved 5-22-49; sire, Prince Eric 2d of Sunbeam 881412; R. L. Smith Farms, Chillicothe, Missouri. 2100.00

Miss Elsa R. G. 1269148, (Good Earth Stock Farm), calved 1-4-50; sire, Eileenmere 291st 589544; August Busch, Jr., St. Peter, Missouri 1350.00

Miss Erica R. G. 2d 1256655, (Good Earth Stock Farm), calved 1-9-50; sire, Black Bardolier R. G. 810118; H. W. Benson, Milton, Iowa 2800.00

Gweneth of Good Earth 2d 1253790, (Good Earth Stock Farm), calved 2-18-50; sire, Prince Eric 2d of Sunbeam 881412; Hideaway Farm, Chester, New Jersey 3500.00

Pride 12th of Good Earth 1259982, (Good Earth Stock Farm), calved 2-25-50; sire, Prince G. of Sunbeam 778870; Roy Longstreet, Jonesburg, Missouri..... 1900.00

Barbara Rose of Good Earth 1261621, (Good Earth Stock Farm), calved 3-3-50; sire, Prince Sunbeam 144th 778868; C. T. Ranch, Miami, Oklahoma 1550.00

Pridemere T. of Good Earth 1253792, (Good Earth Stock Farm), calved 3-4-50; sire, Prince Eric 2d of Sunbeam 881412; Mrs. W. G. Mennen, Chester, New Jersey..... 2150.00

Esthermere of Good Earth 4th 1253795, (Good Earth Stock Farm), calved 3-13-50; sire, Prince Eric 2d of Sunbeam 881412; Smith Bros., Ellington, Missouri..... 1450.00

Jilt of Good Earth 2d 1253797, (Good Earth Stock Farm), calved 3-19-50; sire, Prince Eric 2d of Sunbeam 881412; Shadow Isle Farm, Red Bank, New Jersey..... 2700.00

Evergreen Lady of Good Earth 2d 1253798, (Good Earth Stock Farm), calved 3-26-50; sire, Prince Eric 2d of Sunbeam 881412; Shadow Isle Farm, Red Bank, New Jersey 4100.00

Miss Burgess of Good Earth 5th 1253799, (Good Earth Stock Farm), calved 3-29-50; sire, Eileenmere 1068th 1047552; Roy Longstreet, Jonesburg, Missouri..... 1500.00

Blackcap of Good Earth 40th 1253800, (Good Earth Stock Farm), calved 3-30-50; sire, Bardolier of Anoka 1030520; Triple-A-Ranch, Jonesburg, Missouri..... 2600.00

Good Earth Pride Rose 1253801, (Good Earth Stock Farm), calved 4-3-50; sire, Eileenmere 1068th 1047552; H. Ward Benson, Milton, Iowa..... 2000.00

Barbara A. V. of Good Earth 1261622, (Good Earth Stock Farm), calved 4-13-50; sire, Prince Sunbeam 105th 784382; Roy Longstreet, Jonesburg, Missouri..... 2000.00

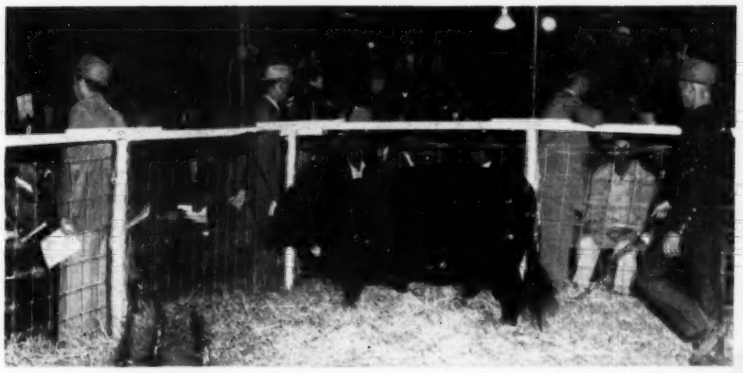

SHE TOPPED AT $10,000—Top of the Triple-A-Good Earth sale was lot 53, Bessie 2d of Good Earth, going to Ralph L. Smith of Chillicothe, Missouri.

Bummer Maid of Good Earth 20th 1361748, (Good Earth Stock Farm), calved 5-16-50; sire, Blackcap Bardolier G. R. 10th 847-476; Shadow Isle Farm, Red Bank, New Jersey 1900.00

Bessie 2d of Good Earth 1355100, (Good Earth Stock Farm), calved 5-22-50; sire, Prince Eric 2d of Sunbeam 881412; R. L. Smith Farm, Chillicothe, Missouri.....10000.00

Bessie 3d of Good Earth 1355099, (Good Earth Stock Farm), calved 5-24-50; sire, Bardolier of Anoka 1030520; Hillside Farm, Washington, Missouri..... 5300.00

Bessie 4th of Good Earth 1355098, (Good Earth Stock Farm), calved 6-3-50; sire, Prince Eric 2d of Sunbeam 881412; R. L. Smith, Chillicothe, Missouri..... 6200.00

Empress of Good Earth 2d 1355092, (Good Earth Stock Farm), calved 7-9-50; sire, Eileenmere 1068th 1047552; Shadow Isle Farm, Red Bank, New Jersey..... 2000.00

Barbara M. of Good Earth 1355091, (Good Earth Stock Farm), calved 7-11-50; sire, Prince Eric 2d of Sunbeam 881412; Red Gate Farm, Millwood, Virginia..... 1150.00

Georgina of Good Earth 14th 1355084, (Good Earth Stock Farm), calved 9-3-50; sire, Eileenmere 1068th 1047552; Hideaway Farms, Chester, New Jersey..... 6700.00

Bummer Maid of Good Earth 22d 1355083, (Good Earth Stock Farm), calved 9-3-50; sire, Prince Eric 2d of Sunbeam 881412; Shadow Isle Farm, Red Bank, New Jersey 4000.00

Barbara M. of Good Earth 2d 1355080, (Good Earth Stock Farm), calved 9-15-50; sire, Eileenmere 1068th 1047552; Roy Longstreet, Jonesburg, Missouri..... 1900.00

Bummer Maid of Good Earth 21st 1355087, (Good Earth Stock Farm), calved 9-1-50; sire, Prince Eric 2d of Sunbeam 881412; Shadow Isle Farm, Red Bank, New Jersey 2500.00

Cold Saturday Farms

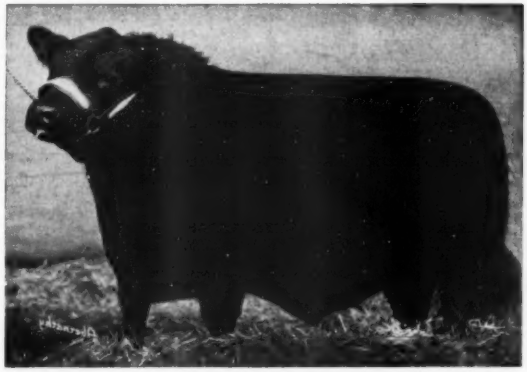

A grandson of Prince Sunbeam 10th. Having made a good record in the show ring, he is now taking his place as herd sire at Cold Saturday.

We are consigning TWO DAUGHTERS of

←——Prince Burgess C. S.

—to the—

Show Window Sale

November 29th

Chicago, Illinois

GAMMER GIRL C. S. 3d 1370943—
Calved October 21st, 1950, an outstanding Gammer heifer out of an imported cow, by the great Scotch bull Jago Eric. She is a good one!

BETTY BLACK C. S. 3d 1370941—
Calved October 11, 1950, a most attractive, typy heifer whose dam is a daughter of Betty Black of Don Head, by Blackbird Bandolier of Page, dam of Warner Grove's good breeding bull, General Black C. S.
Both Calfhood Vaccinated

See These Heifers in Chicago—They Are Breed Improvers

Maryland Farm
22 Miles N. W. of Baltimore between Routes 140 and 32.
PETER McIVER, Herdsman

Mr. and Mrs. H. H. Hackney
Owners

Tennessee Farm
8 Miles South of Nashville on Old Hickory Blvd., West of Route 31
WILLIAM BEASLEY, in Charge

East Central Missouri Sale

Troy, Missouri, September 21st

SUMMARY:

58 Lots	$34,175.00, average	$ 589.22
9 Bulls	5,815.00, average	646.11
49 Cows	28,360.00, average	578.77
Top 5 Head	6,360.00, average	1272.00
Top 10 Head	10,150.00, average	1015.00
Top 15 Head	13,650.00, average	910.00
Top 20 Head	16,975.00, average	848.75

Top Bull—Prince Somea 5th 1242876, calved July 18, 1949; sire, Prince Sunbeam 364th 1021018; dam, Blackcap 7th of Ozark Valley 995379; consigned by Somea Farms; purchased by Daniel Boone Farm, Matson, Missouri 1700.00

Second Top Bull—Prince Somea 2d 1212162, calved June 20, 1949; sire, Prince Sunbeam 364th 1021018; dam, Queen W. 25th 916292; consigned by Somea Farms; purchased by Omar G. Evans, Richmond Heights, Missouri 800.00

Top Cow—Blackcap Bessie 2d of L. A., calved March 26, 1950; sire, Bandolier 117th of Wilton 991669; dam, Blackcap Bessie B. B. B. 904465; consigned by H. A. Smith; purchased by George DeHaven, Liberty, Missouri 1575.00

Second Top Cow—Elite's Prissmere of M. R. 6th, calved November 20, 1950; sire, Brock's Prizemere 360th 987001; dam, Elite of Maple Ridge 84th 850203; consigned by Aug. Johnson; purchased by Hillside Farm, Washington, Missouri 1400.00

BULLS:

Evermere of H. S. 1286672, (H. S. Spires), calved 6-28-50; sire, Oak Ridge Evermere 41st 942244; Edgar Hill, Moscow Mills, Missouri 440.00

Evermere Fancy of G. M. 1250960, (Green Meadows Stock Farm,) calved 10-25-49; sire, Oak Ridge Evermere 41st 949244; James F. Harrison, Bourbon, Missouri 700.00

Evermere Fancy of G. M. 2d, (Green Meadows Stock Farm), calved 9-18-50; sire, Oak Ridge Evermere 41st 949244; Jones F. Harrison, Bourbon, Missouri 400.00

Hanleir Blackbird 11th 1293695, (Ward T. Darnell), calved 7-9-50; sire, Hassler's Major 1009164; James F. Harrison, Bourbon, Missouri 315.00

S & S Epponian Boy, (M. O. Shannon & Son), calved 6-28-50; sire, Postel's Epponian 471st 1076934; A. J. Kersting, O'Fallon, Missouri 440.00

Prince Somea 2d 1212162, (Somea Farms),

CORRECTION:

A typographical error was made in reference to the outstanding young bull, Pageileenmere 10th, on page 120 of the November issue. The statement should read, quote, "A bona-fide offer of $20,000.00 was recently refused for this outstanding calf". Our apologies for this error.

MIMOSA FARMS'

108 Lots

Wednesday, December 5th

At the Farm Near

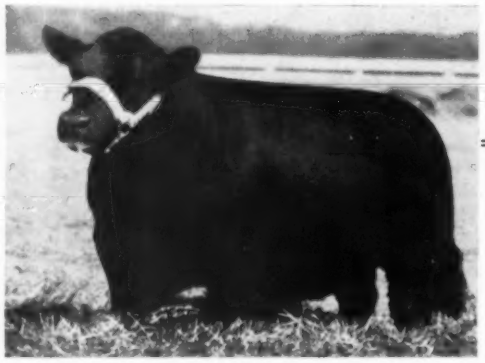

← He Sells!

Cesor's Bardolier 9th

Our Herd Sire

Sire: Victor Bardolier G. R. 847489	Black Bardolier 480883	Bandolier of Anoka 462299	Blkbd Band. of Page
			Barb. McH. of Anoka
		Black Bardella 460791	Bardell Martin 2d
			Bardolier Quality Lot
	Ruth 4th of Maple Grove 556066	Beau Burgess 473976	Bandolier of Anoka
			Miss Burgess S. 2d
		Ruth 3d of Maple Grove 492739	Prince Quality L. 2d
			Irene 2d of Hall O.
Dam: Evader's Pride of Cesor 851310	Evesback Evader 534359	Black Bardolier 480883	Bandolier of Anoka
			Black Bardella
		Eva Bandolier 473968	Bandolier of Anoka
			Euretta of Quality
	Pure Pride of Tianna 498821	Elbor 11th of Page 462804	Evaxus of Ballindal
			Elma of Woodmont
		Pure Pride 2d of Page 429092	Ensign of Page
			Pure Pride 3d

Cesor's Bardolier 9th

Here is a herd that has just reached a good, producing stage. The foundation was made up of purchases from leading herds, and the top end of many of the better sales were acquired. Now the herd must be dispersed, and the buyer can step in and reap the harvest of our efforts. The farm is located near Hughes, Arkansas, and it's just a 30-minute drive from Memphis. Come by and see the cattle, and in the meantime make your hotel reservations in Memphis early.

Reserve Your Catalog Now!

Mimosa Farms

E. H. SANDERS, Owner

calved 6-20-49; sire, Prince Sunbeam 364th 1021018; Omar G. Evans, Richmond Heights, Missouri 800.00

Prince Somea 3d 1242872, (Somea Farms), calved 7-8-49; sire, Prince Sunbeam 364th 1021018; Ray Young, Pacific, Missouri 510.00

Prince Somea 5th 1242876, (Somea Farms), calved 7-18-49; sire, Prince Sunbeam 364th 1021018; The Daniel Boone Farm, Matson, Missouri 1700.00

Prince Somea 7th 1308407, (Somea Farms), calved 10-4-49; sire, Prince Sunbeam 364th 1021018; Hardin Spires, Wellsville, Missouri 510.00

COWS:

Blackcap Dukes Lass 2d, (Nancy Shannon), calved 5-30-50; sire, Ballindalloch Bertram Duke 801998; Manley Rodgers, New Florence, Missouri 400.00

Elba's Elba of Green Meadow 890218, (Harold Schneider), calved 9-26-45; sire, Elba's Pridemere 2d 728738; Gilbert McDonald, St. Louis, Missouri 610.00

Hellebusch Gal, (Walter H. Oberdick), calved 6-3-50; sire, Blackcap Eston E. 1094551; Edward Mueller, Beaufait, Missouri 450.00

Thornhillmere Erica 2d, (L. Busch Faust), calved 9-17-48; sire, Eileenmere of Thornhill 851656; T. W. Plunk, Bruce, Mississippi 510.00

Evergreen 6th of Thornhill (L. Busch Faust), calved 3-22-50; sire, Belleau Michelob Junior 609519; P. C. Parrish, Corso, Missouri 430.00

Evona 2d of Crystal Creek, (Don. Schoene), calved 5-11-50; sire, Missouri Black Peer 6th 909582; T. W. Plunk, Bruce, Mississippi 475.00

Hattie McDonald 42d 720292, (Crystal Creek Farm), calved 9-13-42; sire, Earl Burgess K. 13th 508098; W. T. Darnell, Mineola, Missouri 690.00

Addie McDonald 45th 795245, (Crystal Creek Farm), calved 6-16-44; sire, Earl Burgess K. 13th 508098; Gilbert McDonald, St. Louis, Missouri 780.00

Montgomery Lassie 922632, (J. J. Ray), calved 1-14-46; sire, Marshalliza's General 733442; Gilbert McDonald, St. Louis, Missouri 700.00

Enid Elva R., (J. J. Ray), calved 11-29-50; sire, Black Peer 2d of Lewand's 101-5596; George DeHaven, Liberty, Missouri 500.00

Montgomery's Lassie 6th 922642, (J. J. Ray), calved 3-29-46; sire, Barmer's Blackbird Lad 797393; Roscoe Krame, St. Clair, Missouri 800.00

Montgomery Lassie 3d 922634, (J. J. Ray), calved 2-12-46; sire, Marshalliza's General 733442; W. T. Darnell, Mineola, Missouri 600.00

Ballindalloch Envy of V. V. 947896, (J. J. Ray), calved 5-10-45; sire, Blackcap Belmore Envious B. 660802; Hazel Moss, Montgomery City, Missouri 450.00

Postelmere Burgess 2d 650262, (J. J. Ray), calved 7-23-41; sire, Southsidemere Eileenmere 595191; Hazel Moss, Montgomery City, Missouri 375.00

Enchantress of Robindale, (R. R. Robinson & Son), calved 4-16-50; sire, Blackcap Belman 7th 1064265; T. W. Plunk, Bruce, Missisippi 375.00

Elite of Maple Ridge 62d 683148, (Aug. Johnson), calved 12-12-41; sire, Bessie's Bando 563777; Frank Shilharvey, Troy, Missouri 700.00

Elite's Prizemere of M. R. 4th, (Aug. Johnson), calved 7-15-50; sire, Brock's Prizemere 360th 987001; George DeHaven, Liberty, Missouri 860.00

DISPERSION SALE

. . . . Hughes, Arkansas 108 Lots

Horseshoe Lake

Selling:

20 Cows with Calves
18 Dry Cows
24 Bred Heifers
11 Open Heifers
15 Bulls, including 2 Herd Sires
16 Daughters of Eileenmere 922d

Finest Families Represented:

MAID of BUMMERS
MISS BURGESS
PORTLETHEN LUCY
PRIDE of ABERDEEN
QUEEN MOTHER
ERICA
BLACKBIRD
KATINKA
K. PRIDE
EMPRESS
WITCH of ENDOR
McHENRY BARBARA
McHENRY BLACKCAP
BALLINDALLOCH JILT
TOLAN BLACKCAP
CRIDLAN EVERGREEN
BARBARA WOODSON
ENCHANTRESS TROJAN ERICA
EISA TROJAN ERICA
BLACKCAP

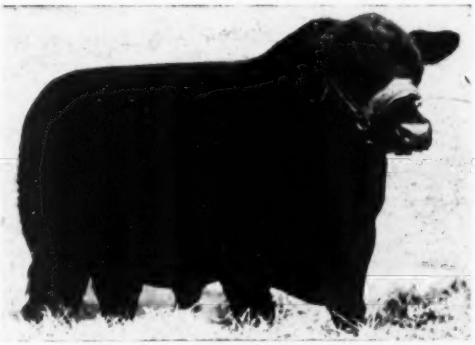

Eileenmere 922d

16 of His Daughters Sell!

There are 16 Daughters of Eileenmere 922d in this sale. The "922d" is an own son of Eileenmere 85th. He topped the 1946 Tolan sale, going to the B. A. Dye farm where he sired many of the Dye show winners. The "922d" is now in the Double E Aberdeen-Angus herd at Madison, Tennessee.

Reserve Your Catalog Now!

M. C. JENKINS, Manager

Hughes, Arkansas

Elite's Prizemere of M. R. 6th, (Aug. Johnson), calved 11-20-50; sire, Brock's Prizemere 360th 987001; Hillside Farm, Washington, Missouri 1400.00

Evermere Pride of G. M. 1250956, (Green Meadows Stock Farm), calved 10-12-49; sire, Oak Ridge Evermere 41st 949244; Tom Shelton, New Florence, Missouri 475.00

Fancy Ann 502271, (Green Meadows Stock Farm), calved 6-14-35; sire, Oxford Mere 12th 471961; L. L. LaRue, Troy, Missouri 345.00

Blackcap Rene's Queen 924885, (Hugh H. Hassler), calved 11-25-45; sire, Bell Boy Model 593594; W. T. Darnell, Mineola, Missouri 475.00

Evona Mayflower H. 3d 1009163, (Hugh H. Hassler), calved 3-1-47; sire, Barmer's Blackbird Lad 797393; Gilbert McDonald, St. Louis, Missouri 635.00

Kremona 23d of Ridgetop, (Ridgetop Farms), calved 11-18-50; sire, Oak Ridge Evermere 5th 739878; Daniel Boone Farm, Matson, Missouri 400.00

Love Knot 18th of Ridgetop, (Ridgetop Farms), calved 10-29-50; sire, Oak Ridge Evermere 5th 739878; T. W. Plunk, Bruce, Mississippi 410.00

Love Knot 16th of Ridgetop, (Ridgetop Farms), calved 10-19-50; sire, Oak Ridge Evermere 5th 739878; T. W. Plunk, Bruce, Mississippi 490.00

Mary Howard 34th of Ridgetop 1291144, (Ridgetop Farms), calved 8-26-50; sire, Oak Ridge Evermere 5th 739878; Daniel Boone Farm, Matson, Missouri 500.00

Miss Pride of Colbert 1341276, (Murry C. Colbert), calved 5-22-50; sire, Hassler's Black Lad 9th 1096104; George DeHaven, Liberty, Missouri 650.00

Black Heiress of Bonnett 1350680, (Eddie Hoch), calved 7-21-50; sire, Bardolier 4th 975462; Bill Schoene, St. Charles, Missouri 400.00

Miss Dona of I. A. 1255880, (H. A. Smith), calved 3-10-50; sire, Bandolier 117th of Wilton 991669; James J. Jeans, Clarksville, Missouri 435.00

Envious Maretta of I. A. 1274350, (H. A. Smith), calved 5-9-50; sire, Bandolier 117th of Wilton 991669; T. W. Plunk, Bruce, Mississippi 485.00

Evergreen Erica of I. A. 1274351, (H. A. Smith), calved 5-23-50; sire, Bandolier 117th of Wilton 991669; Frank Shilharvey, Troy, Missouri 385.00

Lady Harriett of I. A., (H. A. Smith), calved 8-17-50; sire, Bandolier 117th of Wilton 991669; Frank Shilharvey, Troy, Missouri 385.00

Blackcap Bessie 2d of I. A., (H. A. Smith), calved 3-26-50; sire, Bandolier 117th of Wilton 991669; George DeHaven, Liberty, Missouri 1575.00

Black Bell Maid of S. & S. 1339804, (M. O. Shannon & Son), calved 3-11-50; sire, Postel's Epponian 47ist 1076934; The Daniel Boone Farm, Matson, Missouri 390.00

Hassler's Evona H. 1293699, (Frank Shilharvey, Jr.), calved 8-30-50; sire, Hassler's Major 1009164; T. W. Plunk, Bruce, Mississippi 385.00

Ellida Erica of Somea 1308409, (Somea Farms), calved 10-12-49; sire, Prince Sunbeam 364th 1021018; Hazel McKelvey, Montgomery City, Missouri 530.00

Evergreen Erica of Somea 1242877, (Somea Farms), calved 7-19-49; sire, Prince Sunbeam 364th 1021018; George DeHaven, Liberty, Missouri 675.00

Blackbird of Somea 1308405, (Somea Farms), calved 8-5-49; sire, Prince Sunbeam 364th 1021018; Sam I. Harness, Corso, Missouri 550.00

Queen of Somea 1242874, (Somea Farms), calved 7-16-49; sire, Prince Sunbeam 364th 1021018; T. W. Plunk, Bruce, Mississippi 700.00

Erica Energy of Somea 1308408, (Somea Farms), calved 10-6-49; sire, Prince Sunbeam 364th 1021018; Thornhill Farm, Chesterfield, Missouri 460.00

Blackcap 2d of Somea 1308415, (Somea Farms), calved 11-10-49; sire, Prince Sunbeam 364th 1021018; The Daniel Boone Farm, Matson, Missouri 700.00

Erica Eva of Somea 1242875, (Somea Farms), calved 7-18-49; sire, Prince Sunbeam 364th 1021018; T. W. Plunk, Bruce, Mississippi 675.00

Beauty of Somea 1308410, (Somea Farms), calved 10-13-49; sire, Prince Sunbeam 364th 1021018; Willow Spring Farm, Freeburg, Missouri 450.00

Blackbird 2d of Somea 1308412, (Somea Farms), calved 10-30-49; sire, Prince Sunbeam 364th 1021018; Good Earth Stock Farm, New Florence, Missouri 700.00

Elba of Somea 1308413, (Somea Farms), calved 10-31-49; sire, Prince Sunbeam 364th 1021018; The Daniel Boone Farm, Matson, Missouri 825.00

Elba Erica of Somea 1215781, (Somea Farms), calved 6-20-49; sire, Prince Sunbeam 364th 1021018; Willow Spring Farm, Freeburg, Missouri 560.00

Eileenmere 6th of Thornhill 1143330, (Hillside Farm), calved 10-18-48; sire, Eileenmere of Thornhill 851656; Rock Wall Farm, Freeburg, Missouri 710.00

Idler Lad of Corso, (Sam I. Harness), calved 3-22-50; sire, Hassler's Prince 1609157; Henry Landers, Chesterfield, Missouri 500.00

Imogene Adelia 49th 1195114, (Sam I. Harness), calved 4-8-49; sire, The Peer of Lake Albans 2d 728931; Hazel McKelvey, Montgomery City, Missouri 400.00

Central Illinois Fall Sale

Congerville, Illinois, Sept. 19th

SUMMARY:

84 Lots	**$51,770.00, average**	**$ 616.30**
12 Bulls	**10,500.00, average**	**875.00**
72 Cows	**41,270.00, average**	**573.19**
Top 5 Head	**6,050.00, average**	**1210.00**
Top 10 Head	**11,315.00, average**	**1131.50**
Top 15 Head	**16,115.00, average**	**1074.33**
Top 20 Head	**20,045.00, average**	**1002.25**

Top Bull—Dell's Eric F. 2d 1001753, calved May 14, 1947; sire, Evolution Lad S. 734-615; dam, Erica Belle W. 883348; consigned by Wayne Fasse, Mackinaw, Illinois; purchased by Lee O'Connell, LaSalle, Illinois 1200.00

Second Top Bull—Prince Greentop 1245207, calved May 12, 1949; sire, Prince Blackcap of M. R. 840869; dam, Blackcap Lantz 98th 613824; consigned by C. H. Rohrer, Sibley, Illinois; purchased by W. H. Lohman, Waukesha, Wisconsin 1175.00

Third Top Bull—F. Elba Bardolier 1338861, calved May 7, 1950; sire, Bardolier Black Eric 1140805; dam, Curtiss Candy Eileen Lady 10th 1090475; consigned by Harry B. Duffield, Ohio, Illinois; purchased by J. R. Hahn, Ashkum, Illinois 1100.00

Top Cow—Elvanier Kayoka Eileen H. G. 1219333, calved 5-3-49; sire, Hanes' Eileenmere 10th 741466; dam, Elvanier Kayoka Eileen 837837; consigned by Everett E. Glasgow, Monticello, Illinois; purchased by T. G. Jackson, Timewell, Illinois 1350.00

Second Top Cow—Eileenmere Blackcap W. 37th 1335870, calved February 14, 1950; sire, Eileenmere 926th 800972; dam, Sharp's Blackcap D. 986154; consigned by Leslie Walker, Mackinaw, Illinois; purchased by Orval Steigman, Thawville, Illinois 1225.00

Third Top Cow—Buxom Maid 20th 952923; calved August 17, 1946; sire, Oldfield's Pride Eric 7th 728837; dam, Buxom Maid Glencarnock of H. B. 672021; consigned by Timberline Farms, Congerville, Illinois; purchased by T. G. Jackson and Son, Timewell, Illinois 1100.00

BULLS:

Eileenmere H. 186th 1388948, (J. A. Henderson and Sons), calved 3-15-50; sire, Homeplace Eileenmere 15th 978215; Darwin Logue, Rushville, Illinois 1050.00

Eileenmere L. 30th A. 1296987, (Roy O. List) calved 3-18-50; sire, Eileenmere F. 53d 1141493; Henry Sidentop, Ransom, Illinois 1000.00

Eileenmere L. 43d A. 1296988, (Roy O. List), calved 4-26-50; sire, Eileenmere F. 53d 1141493; Homer Steinmer, Washington, Illinois 725.00

Dell's Eric F. 2d 1001753, (Wayne Fasse), calved 5-14-47; sire, Evolution Lad S. 734615; Lee O'Connell, LaSalle, Illinois 1200.00

Prince Greenton 1245207, (C. H. Rohrer), calved 5-12-49; sire, Prince Blackcap of M. R. 840869; W. H. Lohman, Waukesha, Wisconsin 1175.00

Bandy Maid's Lad 1352744, (Robert Malone), calved 7-15-50; sire, Black Grenelba 963395; Frank Waters, Table Grove, Illinois 550.00

Queen's Prince 50th 1332644, (John Reimer and Sons), calved 4-7-50; sire, V. M. Prince Revelation 1084668; Lloyd Mumm, Philo, Illinois 675.00

Queen's Blue Boy of Edgewood 1259858, (Edgewood Farm), calved 12-4-49; sire, Queen's Revolution Chief 868958; George L. Peterson and Son, Hammond, Illinois 725.00

Blackcap Chief of Edgewood 1259857, (Edgewood Farm), calved 9-12-49; sire, Queen's Revolution Chief 868958; George L. Hoffman and Son, Otwell, Indiana 1000.00

Watchword of Loch Lomond 1298939, (T. G. Jackson), calved 1-1-50; sire, Watchword of Glongburn 1011295; Julius Miller and Sons, Colfax, Illinois 700.00

Erica Acres 10th 1311929, (Earl Rahe and

Black Bardolier R. G.

Season's Greetings

from the

"Bob" Green Family

Epponianmere 2d

GREENACRE FARMS

. . . . . BREEDERS OF FINE ABERDEEN-ANGUS CATTLE

The Herd Bulls at Greenacre Include:

Prince Sunbeam 246th 878878

Bar Prince 3d of Sunbeam 584495	Black Prince of Sunbeam 504521	Black Peer of St. Albans 456385	Erie Revolution 404801
			Blackcap Glencarnock 8th
		Pride 17th of Sunbeam 407797	Playman of Sunbeam
			Elsy's Pride Elnor 351980
	Barbetta of Sunbeam 523179	Black Peer of St. Albans 456385	Erie Revolution 404801
			Blackcap Glencarnock 8th
		Barbara of Rosemere 100th 449669	Prizemere 32d 369132
			Barbara of Rosemere 33d
Peer's Pride of Sunbeam 504520	Black Peer of St. Albans 456385	Erie Revolution 404801	Blackcap Revolution Again
			Elgn Elliott 29th 274052
		Blackcap Glencarnock 8th 438140	Fruitless Pass 251056
			Blackcap Betty of Page
	Pride 11th of Sunbeam 394448	Kensington Neal 354350	Blackcap Blackwood
			Kensington Rose 350412
		Karo's Charity 3d 227322	Karo Ito 151236
			Oak Ridge Charity 2d

A good individual—a wonderful pedigree (the blood of five International Grand Champions is found in Prince Sunbeam 246th) and bred-in-prepotency as is evidenced by the calves he sires and their get and produce. We invite you to see this bull—compare him with most "working bulls"—judge his Get and judge the Get of one of his sons here at Greenacre.

Other Bulls in Service

GOOD HOPE GENERAL 8th
A grandson of General 6th of Page and Imported El Katif of Doonholm.

WITHAM'S M. BANDOLIER
A grandson of both Bandolier of Anoka and of Enfileen's Bandolier.

ELBA PRINCE G. F.
A splendid son of our own bull, Prince Sunbeam 246th.

PROUD BARDOLIER G. F.
A grandson of Blackbird Bardolier G. R.—and a great young sire.

Their SONS and DAUGHTERS will meet with your approval too. They should, for they are the right type, have heaps of quality, are rugged, well made from end to end—wonderful bodies supported by most excellent feet and legs. We expected nothing else because their mothers are a wonderful set of breedy, deep bodied, short legged, compact, good headed individuals, selected over a period of years by purchase and by retaining the better females produced on the farms. The right type with prominent blood lines and popular families represented.

We are Always Pleased to have Visitors Inspect our Herd

Major and Mrs. W. A. Rafferty

HAROLD CLEVINGER, Herdsman

MOROCCO — **The Farm is 60 miles South of Chicago.** — INDIANA

Son), calved 4-14-50; sire, Clear Blackbird 888298; Lipp and McCoy, Gerlau, Ill. 600.00

F. Elba Bardolier 1338861, (Harry B. Duffield), calved 5-7-50; sire, Bardolier Black Eric 1149905; J. R. Hahn, Ashkum, Ill.. 1100.00

COWS:

Juanerra L. N. 3d 1211058, (Lawrence and Dorothy Nichols), calved 10-30-49; sire, Blackcap F. L. 748585; Red Top Farm, Libertyville, Illinois 850.00

Evergreen Erreva D. N. 3d, (Daryl B. Nichols), calved 4-21-50; sire, Blackcap F. L. 748585; Harold Jeckel and Son, Hartsburg, Illinois 500.00

Blackcap Eileen 53d 1280474, (Mr. and Mrs. Harvey Hartter), calved 1-6-50; sire, Eileenmere F. 39th 924634; Red Top Farm, Libertyville, Illinois 1050.00

Eileenmere's Erica C. F. 2d 1285712, (J. Clyde Freitag), calved 3-24-50; sire, Anokamere 1092600; Orval Steigman, Thawville, Illinois 960.00

Blackcap Maid of K. 1315132, (W. L. Kelly Farm), calved 6-16-50; sire, Eileenmere 1035th 995618; W. H. Lohman, Waukesha, Wisconsin 550.00

Blackbird Queen of K. 1315130, (W. L. Kelly Farm), calved 6-4-50; sire, Eileenmere 1035th 995618; La Forge Brothers, New Holland, Illinois 580.00

Blackcap Lantz 247th 960402, (W. T. and M. Lantz Risser), calved 7-26-46; sire, Evolution Lad S. 734615; Harold Jeckel and Son, Hartsburg, Illinois, (Calf sold for $290.00 to Essig and Farney, Roanoke, Illinois) 1065.00

Lassie Queen 8th 949344, (W. T. and M. Lantz Risser), calved 9-18-46; sire, Evolution Lad S. 734615; Hyland Farms, Roanoke, Illinois, (Calf sold for $270.00 to Essig and Farney, Roanoke, Illinois) 970.00

Juana H. 14th 1388947, (J. A. Henderson and Sons), calved 3-10-50; sire, Homeplace Eileenmere 15th 978215; Boggess Brothers, Madisonville, Kentucky 560.00

Eileenmere's Princess 1388952, (J. A. Henderson and Sons), calved 8-25-50; sire, Homeplace Eileenmere 15th 978215; James W. Harris, Table Grove, Illinois 380.00

Eileenmere's Blackbird, (J. A. Henderson and Sons), calved 4-27-50; sire, Homeplace Eileenmere 15th 978215; W. H. Lehman, Waukesha, Wisconsin 550.00

Eileenmere H. 11th, (J. A. Henderson and Sons), calved 4-26-50; sire, Homeplace Eileenmere 15th 978215; Clyde Wade, Clinton, Illinois 450.00

Eileenmere H. 10th, (J. A. Henderson and Sons), calved 4-26-50; sire, Homeplace Eileenmere 15th 978215; La Forge Brothers, New Holland, Illinois 535.00

Black Elba 3d 913144, (J. A. Henderson and Sons), calved 6-12-45; sire, Black Burgess of Sunbeam 569439; Chas. A. Moore, Oneida, Illinois 600.00

Eileenmere Lass L. 8th 1373111, (Roy O. List), calved 7-3-50; sire, Eileenmere F. 53d 1141493; A. C. Knapp and Sons, Goodfield, Illinois 700.00

Eileenmere Blackbird R. L. 1380576, (Roy O. List), calved 7-25-50; sire, Eileenmere F. 53d 1141493; George Meeker and Son, Mason City, Illinois 485.00

Rosemary L. 950757, (Roy O. List), calved 8-21-46; sire, Eileenmere 249th 551725; Harold Model, Metamora, Illinois 510.00

Eileenmere Estamere L. 3d 1182035, (Roy O. List), calved 9-1-49; sire, Eileenmere D. 5164th 820081; Hoppler Brothers, Greenview, Illinois 700.00

Blackcap Fairy W. 11th 662389, (Roy O. List), calved 6-1-41; sire, Eileenmere 201st 535221; Harold Hartzler, Gridley, Illinois 675.00

Blackcap Intensive W. 8th 894593, (Roy O. List), calved 6-25-45; sire, Ericamere W. 4th 666055; G. H. and R. Lee Malone, Oreana, Illinois 700.00

Eileenmere's Blackbird H. 12th 907100, (Roy O. List), calved 1-17-46; sire, Evenmere 2d 658723; Fred and Alvin Grenbach, Princeton, Illinois 950.00

Queen W. D. 6th 733040, (Roy O. List), calved 3-2-43; sire, Eileenmere 29th of Greerwood 584558; Wm. Koch, Jr., Varna, Illinois 510.00

Eileenmere Enquiry R. L. 1373117, (Roy O. List), calved 9-9-50; sire, Eileenmere 249th L. 1089378; Clyde Wade, Clinton, Illinois 450.00

Eileenmere Queen Mother R. L. 6th 1373-112, (Roy O. List), calved 7-16-50; sire, Eileenmere 249th L. 1089378; Orville Sommer, Gibson City, Illinois 460.00

Eileenmere Intensive R. L. 1373114, (Roy O. List), calved 7-23-50; sire, Eileenmere 249th L. 1089378; William J. Kuhfuss, Mackinaw, Illinois 510.00

Elvamere W. R. E. 6th 734997, (Roy O. List), calved 4-15-43; sire, Riley's Marshallmere 649535; Durley and June Black, Champaign, Illinois 750.00

Elvanier Kayoka Eileen H. G. 1219333, Everett E. Glasgow), calved 5-3-49; sire, Hanes' Eileenmere 10th 741466; T. G. Jackson, Timewell, Illinois 1350.00

Eileenmere Blackcap W. 37th 1335870, Leslie Walker), calved 2-14-50; sire, Eileenmere 926th 890972; Orval Steigman, Thawville, Illinois 1225.00

Eileenmere Lady W. 42d, (Leslie Walker), calved 6-21-50; sire, Eileenmere 926th 890972; Red Top Farm, Libertyville, Ill... 625.00

Eileenmere Lady W. 43d, (Leslie Walker), calved 7-31-50; sire, Eileenmere 926th 890972; Frank Heiple, Jr., Washington, Illinoir 470.00

Flatview Estella 6th 1306861, (F. R. Parrett and Sons), calved 7-13-50; sire, S. S. M. Blackcap 463d 1076930; Clyde Wade, Clinton, Illinois 300.00

Flatview Favorite 1306862, (F. R. Parrett and Sons), calved 7-25-50; sire, S. S. M. Blackcap 463d 1076930; Penny Behrends, Beason, Illinois 435.00

Southview Lady of Lima 1283185, (F. R. Parrett and Sons), calved 2-3-50; sire, S. S. M. Blackcap 463d 1076930; Glenn B. Armstrong and Sons, Monmouth, Illinois 500.00

Flatview Beth 4th 1306852, (F. R. Parrett and Sons), calved 3-8-50; sire, S. S. M. Blackcap 463d 1076930; Ernest L. Minnis, Taylorville, Illinois 500.00

Flatview Beauty P. 9th 1306858, (F. R. Parrett and Sons), calved 6-4-50; sire, S. S. M. Blackcap 463d 1076930; William J. Kuhfuss, Mackinaw, Illinois 510.00

Buxom Maid 20th 952923, (Timberline Farms), calved 8-17-46; sire, Oldfield's Pride Eric 7th 728837; T. G. Jackson and Son, Timewell, Illinois 1100.00

Blanchemere 16th 1261223, (W. F. Lillard), calved 4-17-50; sire, Blackcap Burdalloch 644th 961934; James W. Harris, Table Grove, Illinois 370.00

Blackcap Lady W. L. 1261219, (W. F. Lillard), calved 1-13-50; sire, Blackcap Burdalloch 644th 961934; Merrill Castle, Morton, Illinois 360.00

Blackbird's Queen L. 22d 1261221, (W. F. Lillard), calved 3-8-50; sire, Blackcap Burdalloch 644th 961934; Frank C. Heiple, Jr., Washington, Illinois 300.00

Marshall's Queen L. 6th 1261222, (W. F. Lillard), calved 4-3-50; sire, Blackcap Burdalloch 644th 961934; Harold Hodel, Metamora, Illinois 390.00

Effie's Eileenmere L. 1261225, (W. F. Lillard), calved 5-13-50; sire, Blackcap Bur-

Our Great Sunbeam Sire!

Prince Sunbeam 46th 677648

The calves of this great son of the International Grand Champion BLACK PRINCE of SUNBEAM, are becoming more valuable every day.

We have young sons of the "46th" for sale now at the farm out of our Top Cows. Why not stop by and look them over—your next Herd Bull could be a "46th" son.

Merry Christmas

WILMAE FARM
MONKTON, MARYLAND

Write for free Pamphlet on the Wilmae Herd.

Farm is located 12 miles North of Towson on the Jarrettsville Road.

WM. F. SCHLUDERBERG
Owner

LOREN CONNERS
Manager

dalloch 644th 961934; W. H. Lohman, Waukesha, Wisconsin 325.00

Oggmere 36th 1350232, (W. F. Lillard), calved 4-29-50; sire, Barron's Prince Eric 2d 1125620; Chris Baer, Jr., Morton, Ill. 300.00

Entry, (W. F. Lillard), calved 11-10-50; sire, Blackcap Burdalloch 644th 961934; Orville Sommer, Gibson City, Illinois 250.00

Eileenmere's Blackbird H. 11th 892136, (Billie Blue), calved 11-16-45; sire, Eileenmere 522d 722391; W. H. Lohman, Waukesha, Wisconsin 560.00

Blackcap Gulso 25th 907413, (Billie Blue), calved 11-8-45; sire, Elmore Lad G. 721-799; Burley and June Black, Champaign, Illinois 500.00

Woodland Lassie 1312327, (Woodland Farm), calved 4-30-50; sire, Black Bardolier B. 1073385; Clyde Wade, Clinton, Ill. 450.00

Black Eileen E. 8th 1312329, (Woodland Farm), calved 6-8-50; sire, Black Bardolier B. 1073385; W. B. Vecker, Alexandria, Illinois 400.00

Blackbird Martindale 3d 1368065, (C. J. Martin), calved 10-11-49; sire, Black Burgess Elbar of I. C. 971707; Elmer Sander, Tremont, Illinois 460.00

Burgess Elbina M. 2d, (C. J. Martin), calved 12-10-49; sire, Black Burgess Elbar of I. C. 971707; George Meeker and Sons, Mason City, Illinois 410.00

Black Ida 20th, (C. J. Martin), calved 2-7-50; sire Black Burgess Elbar of I. C. 971-707; Glenn B. Armstrong and Son, Alexandria, Illinois 500.00

Ida of Martindale 12th 1368068, (C. J. Martin), calved 2-7-50; sire, Black Burgess Elbar of I. C. 971707; C. E. Snider, Minier, Illinois 420.00

Ever's Blackbirdmera 1353208, (Lloyd Noe), calved 10-24-50; sire, Ever Prince of Silver Top 997726; Sam Meeker and Sons, Manitou, Illinois 300.00

Hanes' Eileen of L. N. 1353206, (Lloyd Noe), calved 7-28-50; sire, Hanes' Eileenmere 4th of Timberline 903426; Loren Birkey, Gridley, Illinois 375.00

Lady Effie of Edgewood 1259859, (Edgewood Farm), calved 12-7-49; sire, Queen's Revolution Chief 868958; Voorhees Farm, Fairmount, Illinois 550.00

Blackcap of Kerr Acres 814029, (Estel Embree), calved 8-20-44; sire, Edella's Earl K. A. 690162; Robert Philips, Lafayette, Illinois, (Calf sold to Lawrence Daniels, Putnam, Illinois for $295.00) 795.00

Miriam B. 6th, (Estel Embree), calved 3-8-50; sire, Enchanta's Eileenmere 44th 932-014; Rother and Rowell, Tremont, Illinois 460.00

Blackcap Gay Lady 12th 1022233, (Earl Rahe and Son), calved 3-25-47; sire, Wade's Eileenmere 693015; Harold Lessen, Lincoln, Illinois 580.00

Blackcap Lady F. G. 50th 1362696, (Forest Grove Farm), calved 5-1-50; sire, Eileenmere F. 40th 926897; William J. Kuhfuss, Mackinaw, Illinois 550.00

Forest Grove Dellia 50th 1362695, (Forest Grove Farm), calved 4-29-50; sire, Eileenmere F. 40th 926897; Boggess Brothers, Madisonville, Kentucky 550.00

Blackcap Bond D. 1286406, (Depler and Russell), calved 3-15-50; sire, Blackcapmere 246th 912671; Earl M. Bane and Louis School, Colfax, Illinois 800.00

S. G. Barbara 1393330, (Stonegate Farm), calved 9-4-50; sire, Hickory Point Blackbird's Lad 824023; P. J. Harms, Chatham, Illinois 600.00

Blackcap McHenry 3d 1393326, (Stonegate Farm., calved 9-2-50; sire, Hickory Point Blackbird's Lad 824023; T. G. Jackson, Timewell, Illinois 920.00

Stonegate Queen 1393329, (Stonegate Farm), calved 9-8-50; sire, Hickory Point Blackbird's Lad 824023; H. L. Thompson, Maroa, Illinois 560.00

Blackcap's Lady 15th 780516, (Harry B. Duffield), calved 9-26-43; sire, Postelmere 5th 632373; Ronald Snyder, Wenona, Ill. 465.00

Princess Vala 2d 991307, (Harry B. Duffield), calved 11-12-46; sire, Enchantment Lad 2d 810432; Mr. Jon Wilson, McNabb, Illinois 485.00

Marianna Dell 1363787, (Harry B. Duffield), calved 5-15-50; sire, Elba Barmere 991734; Frank C. Heiple, Jr., Washington, Illinois 350.00

Princess Black Meg Heather, (Harry Duffield), calved 7-1-50; sire, Rosmarie's Pride 300th 1127034; Chris Baer, Jr., Morton, Illinois 350.00

Calinemere Rebecca 1363794, (Harry Duffield), calved 7-1-50; sire, Rosmarie's Pride 300th 1127034, James W. Harris, Table Grove, Illinois 335.00

Endirbymere 400th 1363792, (Harry B. Duffield), calved 6-7-50; sire, Elba Barmere 991734; Fred and Alvin Groubach, Princeton, Illinois 490.00

Patricia Blackcap 10th 1370215, (Harry B. Duffield), calved 6-1-50; sire, Elba Barmere 991734; R. E. McKinzie, Chillicothe, Illinois 350.00

Entry, W. H. Lehman, Waukesha, Wisconsin 660.00

Entry, Gilbert Launer, Beardstown, Illinois 735.00

Whitley County Association

Columbia City, Indiana, Sept. 18th

SUMMARY:

45 Lots	$19,935.00,	average	$ 443.00
9 Bulls	3,300.00,	average	366.66
36 Cows	16,635.00,	average	462.08
Top 5 Head	3,890.00,	average	778.00
Top 10 Head	6,680.00,	average	668.00
Top 15 Head	9,155.00,	average	610.33
Top 20 Head	11,355.00,	average	567.75

Top Bull—Edgewood Bandolier 5th 1334822, calved June 5, 1950; sire, Black Evader L. C. 860377; dam, Enid 4th of Edgewood 854723; consigned by Dr. Orville Briggs and Son, Columbia City, Indiana; purchased by Harold Zehr, Spencerville, Ind. 560.00

Second Top Bull—Twin Spruce Bandolier 13006517, calved August 29, 1950; sire, Knollview Bandolier 6th 1035042; dam, Nancy of Roann 2d 954998; consigned by G. E. Schinbeckler, Columbia City, Indiana; purchased by Wade H. Olin, St. Johns, Michigan 390.00

Top Cow—La Crest Blackcap E. 101st, calved May 2, 1950; sire, Eileenmere 10037th; dam, La Crest Blackcap E. 6th 1089575; consigned by Wilbert Worrick and L. A. Mason, Columbia City, Indiana; purchased by Indian Hill Farms, Rochester, Indiana.. 1150.00

Second Top Cow—Blackcap of Woodbrook 1294602, calved May 21, 1950; sire, Emulous of Edge Wood 742784; dam, Blackcap 4th of Edge Wood 707622; consigned by L. R. Vance, Warsaw, Indiana; purchased by Carl A. Enz, South Whitley, Indiana 775.00

Third Top Cow—La Crest Blackcap 102d, calved November 1, 1949; sire, Eileenmere 10037th; dam, La Crest Blackcap E. 2d; consigned by Lester B. Worrick, Columbia City, Indiana; purchased by Harold Zehr, Spencerville, Indiana 1150.00

BULLS:

Blackbird Glen 25th 1312063, (Adolph Auer and Sons), calved 6-27-50; sire, Blackcap Glen 8th 1073935; Earl Perlick, Albion, Indiana 365.00

Edgewood Bandolier 5th 1334822, (Dr. Or-

We Want You To See

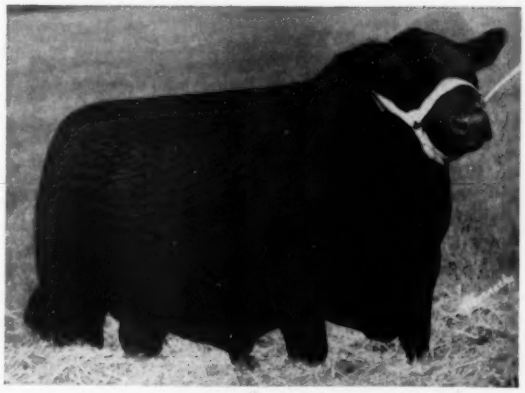

Prince Ess Kay 12th 1271802

The New Junior Herd Sire

at . . . .

Canfield Farm

FLEMINGTON, NEW JERSEY

HIS SIRE—Prince Sunbeam 324th, is an outstanding son of the "29th"—out of a double-bred Earl Marshall cow—whose Get averaged over $2,000.00 in the 1951 Niagara Frontier sale, topping a sale average of $1,715.00.

HIS DAM—Ruffland's Eilene, is probably the top cow of the fine Ess Kay herd. She is a "Cattleman's Cow", short, thick, low-set, an easy keeper, smooth and mellow.

HIS FULL SISTER—Sold in the 1950 Dutchess County sale for $3,000.00.

HIS FULL BROTHER—A miniature "12th", proves the prepotency of this breeding.

He's the Kind That Limits the Breeding Gamble.

ville Briggs and Son), calved 6-5-50; sire, Black Evader L. C. 860377; Harold Zehr, Spencerville, Indiana 560.00

Buxom of Roanoke 1232361, (Gustav Gerke), calved 1-22-50; sire, Glen Buxom 2d 1022626; Ruhl Buskirk, Fort Wayne, Indiana 325.00

Martha's Evader 1381033, (Carl Kneller and Son), calved 8-23-50; sire, Blackcap Evader E. W. 1041608; Wayne Hughes, Hudson, Indiana 310.00

Blackcap Laddie, (Jerome Metzger), calved 6-3-50; sire, Queen's Baron of Calcutta 869166; Henry Hallman, South Whitley, Indiana 335.00

Eileenmere M. 4th 1346408, (Arthur C. Misner), calved 6-25-51; sire, Eileenmere Lad M. 18th 943294; C. L. Schoeff and Son, Huntington, Indiana 325.00

Douglas Allen 130th 1347221, (Jess Ott), calved 11-13-50; sire, Douglas Allen 103-6250; Gordon Tuttle, Warsaw, Indiana 305.00

Twin Spruce Bandolier 1306517, (G. E. Schinbeckler), calved 8-29-50; sire, Knollview Bandolier 6th 1035042; Wade H. Olin, St. Johns, Michigan 390.00

Dolly's Queen 2d of Pride Acre 1307167, (Harold Zehr), calved 6-2-50; sire, Eileenmere S. 860th 1074321; Donald Hoover, Albion, Indiana 385.00

COWS:

Pride Jane B. 19th 1365285, (B. F. Bitting and Sons), calved 4-21-50; sire, Matilda's Bandolier A. 951935; Walnut Hill Farms and Graffan H. Young, Lawrence, Mich... 400.00

Barbara Jane B. 7th 1365286, (B. F. Bitting and Sons), calved 6-23-50; sire, L. C. Eileenmere 21st 1147604; E. M. Anspaugh, Edon, Ohio 490.00

Woodbrook Blackcap 5th 1187349, (Dr. Orville C. Briggs and Son), calved 5-23-49; sire, Briar of St. Albans 489424; Harry Modlin, Newcastle, Indiana 500.00

Edgewood Blackcap 15th 1334823, (Dr. Orville C. Briggs and Son), calved 6-22-50; sire, Black Evader L. C. 860377; E. M. Anspaugh, Edon, Ohio 610.00

Edgewood Blackcap 18th 1334817, (Dr. Orville C. Briggs and Son), calved 3-22-50; sire, Black Evader L. C. 860377; Ramer and Couts, Albion, Iniana 410.00

Enchantress G. F. 2d 1004390, (Dr. Orville Briggs and Son), calved 5-30-47; sire, Alva Prince of Agincourt 871337; Joseph J. Rohrer, Goshen, Indiana 600.00

Theosa Allen 7th 1377874, (James F. Fulk and Sons), calved 1-28-50; sire, Blackcap Prince L. R. P. 1144382; W. H. Buzzard and Son, Huntington, Indiana 500.00

Theosa Allen 8th 1377880, (James F. Fulk and Sons), calved 7-12-50; sire, Blackcap Prince L. R. P. 1144382; Lloyd Kammerdiemer, Syracuse, Indiana 380.00

Enlate's Blackcap, (James F. Fulk and Sons), calved 1-27-51; sire, Blackcap Prince L. R. P. 1144382; James W. Lackey, Claypool, Indiana 270.00

Carol Girl 5th, (James F. Fulk and Sons), calved 4-27-51; sire, Blackcap Prince L. R. P. 1144382; Max Weybright, New Paris, Indiana 300.00

Carol Girl 712542, (James F. Fulk and Sons), calved 4-10-42; sire, Buxom Boy of Wde. 473438; Paul D. Smith, Auburn, Indiana 350.00

Marie Sue 1368819, (Franklin Geiger), calved 4-7-50; sire, Blackcap Prince L. R. P. 1144382; Walnut Hill Farms, and Graffin H. Young, Lawrence, Michigan 360.00

Entry, (R. L. Holben), calved 5-14-51; sire, Blackcapmere E. 129th 973904; Margaret Moneyheffer, New Paris, Indiana 280.00

Entry, (R. L. Holben), calved 5-1-51; sire, Blackcapmere E. 129th 973904; Edward Wright, Andrews, Indiana 265.00

Evader's Queen of Quality K. 1282520, (Carl Kneller and Son), calved 4-9-51; sire, Blackcap Evader E. W. 1041608; Oscar M. Renner and Sons, Lima, Ohio 370.00

Knoll View Elcap 3d 1301597, (Mark E. Miller and Sons), calved 7-30-50; sire, Woodlawn Revolt 10th 994690; E. M. Anspaugh, Edon, Ohio 440.00

Knoll View Beauty 16th 1301599, (Mark E. Miller and Sons), calved 9-7-50; sire, Woodlawn Revolt 10th 994690; Chester and Edythe Brown, Syracuse, Indiana 350.00

Trixy B. 100th 1347223, (Jess Ott), calved 11-26-50; sire, Douglas Allen 1036250; James W. Lackey, Claypool, Indiana 260.00

Twin Spruce Charlene 1306515, (G. E. Schinbeckler), calved 5-29-50; sire, Knoll View Bandolier 6th 1035042; Jacob Freed, Columbia City, Indiana 380.00

Pretty Bride P. L. T. 1314340, (Jerry Schinbeckler), calved 3-14-50; sire, Knoll View Bandolier 6th 1035042; Leslie E. Stephens, Pierceton, Indiana 320.00

K. E. S. Pride 1398592, (Kenneth E. Sherbahn), calved 2-19-51; sire, Pridemore of Wabash 940999; Tom Swanson, Rochester, Indiana 485.00

Double Pride 16th 1398594, (Kenneth E. Sherbahn), calved 3-2-51; sire, Pridemor of Wabash 940999; Chester and Edythe Brown, Syracuse, Indiana 380.00

Bandolier's Pride A. B. S. 2d 1287995, (Leon Tucker), calved 4-9-50; sire, Bandolier of Anoka 42d 1176900; Kenneth Sherbahn, South Whitley, Indiana 425.00

Miss Energy A. B. S. 1280030, (Leon Tucker), calved 3-15-50; sire, Bandolier of Anoka 42d 1176900; Ramer and Couts, Albion, Indiana 410.00

Eileen 55th of Cardinal 1212694, (L. R. Vance), calved 5-7-49; sire, Eileenmere's H. 2d 806537; W. H. Buzzard and Sons, Huntington, Indiana 500.00

Eileen 8th of Cardinal 1212698, (L. R. Vance), calved 6-15-49; sire, Eileenmere R. 36th 1030713; Bert Bowers, Warsaw, Indiana 480.00

Barbara R. 3d of Cardinal 1212699, (L. R. Vance), calved 7-9-49; sire, Eileenmere H. 2d 806537; Harold Zehr, Spencerville, Indiana 550.00

Woodbrook Blackbird 2d 1294601, (L. R. Vance), calved 3-1-50; sire, Emulous of Edge Wood 742784; Carl A. Enz, South Whitley, Indiana 510.00

Woodbrook Beaver 23d 1297724, (L. R. Vance), calved 5-10-50; sire, Emulous of Edge Wood 742784; Joseph J. Rohrer, Goshen, Indiana 635.00

Blackcap of Woodbrook 1294602, (L. R. Vance), calved 5-21-50; sire, Emulous of Edge Wood 742784; Carl A. Enz, South Whitley, Indiana 775.00

Woodbrook Blackbird 1294604, (L. R. Vance), calved 6-25-50; sire, Evergood Revolution of Cass 1001399; Joseph J. Rohrer, Goshen, Indiana 570.00

Peerless Eonda 53d 1294603, (L. R. Vance), calved 3-21-50; sire, Emulous of Edge Wood 742784; Bert Bowers, Warsaw, Ind. 460.00

Woodbrook Beaver 22d 1294606, (L. R. Vance), calved 8-7-50; sire, Emulous of Edge Wood 742784; Merlin Yout, Churubusco, Indiana 370.00

La Crest Blackcap 102d, (Lester B. Worrick), calved 11-1-49; sire, Eileenmere 1037th; Harold Zehr, Spencerville, Indiana 720.00

La Crest Blackcap E. 101st, (Wilbert Worrick and L. A. Mason), calved 5-2-50; sire, Eileenmere 1037th; Indian Hill Farms, Rochester, Indiana 1150.00

Alice's Eunice 1317972, (Harold Zehr), calved 6-1-50; sire, Eileenmere S. 860th 1074321; Linton Schinske, Berrien Springs, Michigan 380.00

Stanford Farms

Home of

Quality Aberdeen-Angus

WARREN DIEVERT, Herdsman

Farm located 7 Miles East of Nashville on U. S. 70 North.

H. E. & R. D. STANFORD, Jr.

DONELSON, TENNESSEE

Top Judging Team at American Royal

Oklahoma A. & M. livestock judging team, top team in beef cattle judging at American Royal contest on October 13, 1951. Left to right are: Prof. Glen Bratcher, coach; Harold Cheatham, Fort Cobb, alternate; Bob Felton Stillwater; M. L. Snider, Mayfield; Eugene Ross, Warner; Dave Williams, Pauls Valley alternate; J. L. Youngker, Perkins; and M. R. Greenthaler, Mountain View.

Greenthaler holds the halter of Quality Master Prince 11th, reserve champion Angus steer, shown by Oklahoma A. & M.

A Bar A Sale

Encampment, Wyoming, Sept. 17th

SUMMARY:

105 Lots	$124,090.00, average	$1181.80
5 Bulls	6,200.00, average	1240.00
100 Cows	117,890.00, average	1178.90
Top 5 Head	25,600.00, average	5120.00
Top 10 Head	36,700.00, average	3670.00
Top 15 Head	44,175.00, average	2945.00
Top 20 Head	50,750.00, average	2537.50

Top Bull: A Bar A Bandolier 5th 1176326, calved January 3, 1949; sire, Bandolier 102d of Wilton 918620; dam, Blackcap Empress of A Bar A 957544; purchased by Merle Taylor, Haigler, Nebraska 1500.00

Top Cow: Erianna Envious Lady B. 673023, calved May 6, 1942; sire, Envious Elbanor 556708; dam, Erianna B. 4th 520098; purchased by Marycrest Farms, Maloy, Iowa, Penney and James, Hamilton, Missouri 8800.00

Second Top Cow: Erianna Bardolier A Bar A 2d 1176347, calved May 7, 1949; sire, Blackbird Bardolier G. R. 3d 794617; dam, Erianna Envious Lady B. 673023; purchased by Penney and James, Hamilton, Missouri 5100.00

Third Top Cow: Blackcap Bessie of Anoka 7th 1188360, calved October 19, 1948; sire, Prince Bandolier 7th 840968; dam, Blackcap Bessie of Glen Oak 859195; pur-

FROM WAYNE KNOLLS FARM

Our Sincere Thanks

To the contending bidders and the purchasers of cattle who brought our First Annual Production Sale to a successful conclusion. We note that nine states are represented among the buyers and that our sale returned the highest dollar average of any Ohio Production Sale to date. We shall follow with keen interest the progress of these animals in their new homes and we feel sure that they will prove profitable to their new owners.

WE ALSO WISH TO THANK

Sale Manager, J. B. McCorkle and Auctioneers, Paul Good and Merlin Woodruff for their untiring efforts in our behalf.

ALSO — Dale Runnion, Corn Belt Dailies, John Rose, Texas Livestock Journal, W. M. Barton from Aberdeen-Angus Journal, Bob Duprey from the American Aberdeen-Angus Association, Chet Guffey, Columbus, Ohio, Hal Fry and Bob Jennings from The Akron Beacon Journal, Ray Gifford and Don Wheaton from Columbus Dispatch, Gunter Jacobson from Orrville Courier Crescent and C. M. Hess from radio station WRFD.

- BUYERS -

Timber Top Farms	Gallipolis, Ohio
Clarence Mowry	Mansfield, Ohio
Samuel H. Lotz & Sons	Jackson Center, Ohio
Black Magic Farms	Grapevine, Texas
Jefferson Farms	Butler, Pennsylvania
Spring Valley Farm	Marshallville, Ohio
Quincy R. Tait & Sons	Mercer, Pennsylvania
William T. Shaw	Williamsport, Ohio
Ernest Zorn & Son	Jackson Center, Ohio
Dorphill Acres	Shreve, Ohio
Fulton Farms	Akron, Ohio
Herman T. Lotz & Son	Dunkirk, Ohio
Great Oaks Stock Farm	Rochester, Michigan
J. W. Snee	Pittsburgh, Pennsylvania
Edwin Eyrich	Mason, Ohio
Robert Sidley	Madison, Ohio
Henry and Roberta Whitehead	Pataskala, Ohio
Penney & James	Hamilton, Missouri
Knobby Hills Farms	Clyde, Michigan
John Wise	Burbank, Ohio
Kent Hollow Farms	New Preston, Connecticut
A. E. Brentlinger & Sons	Wapakoneta, Ohio
Hormell Farms	Liberty, Indiana
Joseph Bentley	Mercer, Pennsylvania
Greenbrier Stock Farms	Lewisburg, West Virginia
Den-Mor Farms	Wilmington, Ohio
Goodfellow Homestead Farms	Springfield, Ohio
Florence L. Heberding	Canfield, Ohio
John Nance	Woodstock, Ohio
Jesse Hagler	Bloomingburg, Ohio
E. M. Anspaugh	Edon, Ohio
Henry Rumple	Berne, Indiana
Hagan Farms	Poughkeepsie, New York
A. J. Penick & Sons	Hebron, Ohio
Dan Grove	South Vienna, Ohio
Longview Farms	Burlington, West Virginia

WAYNE KNOLLS FARM

MARSHALLVILLE, OHIO

VISITORS ALWAYS WELCOME

chased by Alimar Farms, Sybertsville, Pennsylvania 5000.00

BULLS:

A Bar A Bandolier 5th 1176326, calved 1-3-49; sire, Bandolier 102d of Wilton 918-620; Merle Taylor, Haigler, Nebraska 1500.00

A Bar A Bardolier 54th 1202587, calved 5-22-49; sire, Blackbird Bardolier G. R. 3d 794617; C. J. Saul, Douglas, Wyoming 1000.00

A Bar A Bandolier 7th 1278787, calved 2-21-50; sire, Bandolier 102d of Wilton 918-620; R. M. Straw, Wheatland, Wyoming 1000.00

A Bar A Bardolier 63d 1278804, calved 3-15-50; sire, Blackbird Bardolier G. R. 3d 794617; C. J. Saul, Douglas, Wyoming 1000.00

A Bar A Bandolier 15th 1368171, calved 6-10-50; sire, Bandolier 102d of Wilton 918-620; Norman Smith, Larkspur, Colorado 1700.00

COWS:

Blackcap Eileen A Bar A 14th 1278803, calved 3-14-50; sire, Homeplace Eileenmere 41st 997530; Cathedral Rock Ranch, Colorado Springs, Colorado 1350.00

Pride Bardolier A Bar A 7th 1278814, calved 4-10-50; sire, Blackbird Bardolier G. R. 3d 794617; Robert Huddleston, Pamona, Kansas 750.00

Miss Burgess of A Bar A 4th 1278792, calved 2-26-50; sire, Homeplace Eileenmere 41st 997530; Marycrest Farms, Maloy, Iowa 1350.00

Blackcap Bandolier A Bar A 5th 1368179, calved 7-20-50; sire, Bandolier 102d of Wilton 918620; Robert Huddleston, Pamona, Kansas 750.00

Pride Bardolier A Bar A 9th 1278778, calved 1-6-50; sire, Blackbird Bardolier G. R. 3d 794617; Bob Rogerson, Wolden, Colo. 675.00

Evergreen Bard A Bar A 4th 1278777, calved 1-4-50; sire, Blackbird Bardolier G. R. 3d 794617; Robert Huddleston, Pamona, Kansas 750.00

Pride Election A Bar A 5th 1278788, calved 2-22-50; sire, Blackbird Bardolier G. R. 3d 794617; Ackard Cattle Company, Denver, Colorado 625.00

Erica Bandy A Bar A 1278782, calved 2-3-50; sire, Bandolier 102d of Wilton 918-620; Dick Nobis, Davenport, Iowa 900.00

Blackbird Bandolier A Bar A 1377763, calved 6-6-50; sire, Bandolier 102d of Wilton 918620; East Woodlawn Farms, Creston, Illinois 750.00

Erianna Bardolier A Bar A 2d 1176347, calved 5-7-49; sire, Blackbird Bardolier G. R. 3d 794617; Penney and James, Hamilton, Missouri 5100.00

Pride Judy of Wildot 2d 1221597, calved 9-25-49; sire, Prince Elbon of O. A. M. C. 855101; R. T. and Mel Davis, Wheatridge, Colorado 700.00

Blackcap Bardolier A Bar A 3d 1182794, calved 4-15-49; sire, Blackbird Bardolier G. R. 3d 794617; Green Valley Farms, Liberty, Missouri 1075.00

Princess Bardolier A Bar A 10th 1202603, calved 7-11-49; sire, Blackbird Bardolier G. R. 3d 794617; Green Valley Farms, Liberty, Missouri 1300.00

Pride Election of A Bar A 4th 1176337, calved 4-2-49; sire, Eileenmere 650th 794-026; Lochaven Farms, Hayden Lake, Idaho 1000.00

SNS McHenry Blackcap 5th 1197458, calved 5-15-49; sire, Burgess Benmere Boy B. 766736; Sam Hales, Delta, Utah 875.00

Blackcap Bardolier A Bar A 6th 1202612, calved 9-11-49; sire, Blackbird Bardolier G. R. 3d 794617; Dillard York and Son, Walla Walla, Washington 1200.00

Enchantressmere A Bar A 2d 1182791, calved 3-3-49; sire, Eileenmere 650th 794-026; Sun-Up Farms, Smithville, Missouri 1025.00

Erica Bardolier A Bar A 5th 1202614, calved 10-19-49; sire, Blackbird Bardolier G. R. 3d 794617; H. R. Dietmeier, Littleton, Colorado 950.00

Elba Bardolier A Bar A 2d 1202609, calved 8-11-49; sire, Blackbird Bardolier G. R. 3d 794617; Wyman Brothers, Craig, Colo. 750.00

Barbara Bardolier A Bar A 1176342, calved 5-2-49; sire, Blackbird Bardolier G. R. 3d 794617; Robert Huddleston, Pamona, Kansas 950.00

Blackbird Bardolier A Bar A 4th 1202595, calved 6-11-49; sire, Blackbird Bardolier G. R. 3d 794617; Deer Creek Ranch, Valley, Wyoming 875.00

Blackcap Bardolier A Bar A 4th 1202598, calved 6-17-49; sire, Blackbird Bardolier G. R. 3d 794617; R. T. Davis, Wheatridge, Colorado 900.00

Princess Bardolier A Bar A 12th 1202591, calved 6-5-49; sire, Blackbird Bardolier G. R. 3d 794617; H. R. Dietmeier, Littleton, Colorado 1075.00

Blackcap Bardolier A Bar A 5th 1202597, calved 6-15-49; sire, Blackbird Bardolier G. R. 3d 794617; Lochaven Farms, Hayden Lake, Idaho 1100.00

Erica Bardolier A Bar A 4th 1202601, calved 6-26-49; sire, Blackbird Bardolier G. R. 3d 794617; A. J. Held, Broomfield, Colorado 925.00

Pride Bardolier A Bar A 3d 1182796, calved 5-2-49; sire, Blackbird Bardolier G. R. 3d 794617; Silver Top Farms, Belden, Mo. 850.00

Evidence Revolution A Bar A 1176346, calved 5-5-49; sire, Blackbird Bardolier G. R. 3d 794617; H. R. Dietmeier, Littleton, Colorado 1100.00

Blackcap A Bar A 40th 1182793, calved 3-30-49, sire, Eileenmere 650th 794026; Wyman Brothers, Craig, Colorado 1050.00

Pride Bandolier A Bar A 1182789, calved 2-13-49; sire, Bandolier 102d of Wilton 918620; Lochaven Farms, Hayden Lake, Idaho 700.00

Princess Eileen A Bar A 3d 1176330, calved 2-2-49; sire, Eileenmere 650th 794-026; Wyman Brothers, Craig, Colorado 1000.00

Blackbird Eileen A Bar A 6th 1182797, calved 5-18-49; sire, Eileenmere 650th 794-026; Wyman Brothers, Craig, Colorado 1050.00

SNS Blackcap 10th 1197470, calved 9-3-49; sire, Burgess Benmere Boy B. 766736; Luther McClung, Ft. Worth, Texas 900.00

Princess Bardolier A Bar A 9th 1176357, calved 5-17-49; sire, Blackbird Bardolier G. R 3d 794617; Flying H. Ranch, Valley, Wyoming 1000.00

Princess Barbara A Bar A 3d 1182792, calved 3-6-49; sire, Blackbird Bardolier G. R. 3d 794617; Lochaven Farms, Hayden Lake, Idaho 1150.00

Blackcap Eileen A Bar A 13th 1182795, calved 4-15-49; sire, Eileenmere 650th 794-026; Lochaven Farms, Hayden Lake, Idaho 1000.00

Blackbird Bardolier A Bar A 3d 1202606, calved 7-26-49; sire, Blackbird Bardolier G. R. 3d 794617; A. J. Held, Broomfield, Colorado 1100.00

Erica Bardolier A Bar A 3d 1176350, calved 5-11-49 sire, Blackbird Bardolier G. R. 3d 794617; Flying H. Ranch, Valley, Wyoming 800.00

Ever Princess of G. 7th 1213183, calved 6-25-49; sire, Ever Prince 23d 925226; Luther McClung, Ft. Worth, Texas 900.00

Evergreen Bandolier A Bar A 1176334, calved 2-26-49; sire, Bandolier 102d of Wilton 918620; Simon Angus Farm, Madison, Kansas 1400.00

Barbara Bardolier A Bar A 2d 1202600, calved 6-25-49; sire, Blackbird Bardolier G. R. 3d 794617; Wilton Farms, Davenport, Iowa, and Fuerst Farms, Pine Plains, New York 3000.00

Now in Heavy Service

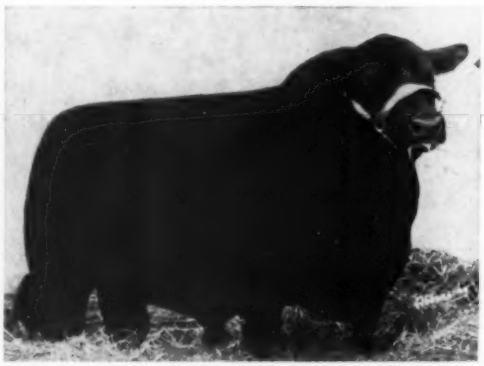

Merry Christmas

R. L. S. Black Prince 14th 996511

Calved August 9, 1947

Sire: **Prince Sunbeam 46th 677648**
- Black Prince of Sunbeam 504521
  - Black Peer of St. Albans 456385
  - Pride 17th of Sunbeam 407797
  - Burgess 23d 444503
- Miss Burgess 109th 549185
  - Miss Burgess of Glyn Mawr 10th 475071
  - Gandell 582944

Dam: **R. L. S. Erica 717759**
- Royalist of Logie 582947
  - Rosebush of Ballindalloch 582945
  - Briarcliff Pedro 403796
- Briarcliff Erica 21st 467158
  - Erica Harrison 33d 400389

Erie Revolution
Blkcp Glencarnock 8th
Playman of Sunbeam
Elay's Pride Elnor
Elgon Marshall 2d
Miss Burgess 39th
Elgon Marshall 2d
Miss Burgess 41st
Prince Pride of Duthill
Gens 451476
Ellerman of Kinermony
Rosebriar of Ballindal
Black Balzac of Page
Petit Pride of G. R.
Glencarnock Revolu. 2d
Eye Delight 5th

Yes, R. L. S. BLACK PRINCE 14th is now in heavy service in our herd. He is one of the top selling bulls ever sold at auction in Maryland and we think he is the top son of PRINCE SUNBEAM 46th. His dam is now in the Cochran Farms herd, and is one of their extreme tops.

We believe his Get from our great females will command attention

STOP BY AND PAY US A VISIT

MR. and MRS. MILTON R. WESTCOTT, Owners

JAMES STORK, Cattle Superintendent

Haymarket Elysian Farms Virginia

Farm is located about 35 miles out of Washington, D. C. on county road 701, just off U. S. 15 and 50. . . . . .

Pride Bardolier A Bar A 4th 1176353, calved 5-12-45; sire, Blackbird Bardolier G. R. 3d 794617; Wyman Brothers, Craig, Colorado 1000.00

Blackcap Bessie of A Bar A 1394279, calved 1-17-41; sire, Homeplace Eileenmere 41st 997530; Red Gate Farms, Millwood, Va. 3000.00

Erianna Envious Lady B. 673023, calved 5-6-42; sire, Envious Elbanor 556708; Marycrest Farms, Maloy, Iowa and Penney and James, Hamilton, Missouri 8800.00

Ertanna of A Bar A 786072, calved 7-26-44; sire, Eston of Enverness 631203; Penney and James, Hamilton, Missouri 3700.00

Erica D. 38th 1019376, calved 7-4-47; sire, Eileenmere 922d 890852; Alamar Farms, Sybertsville, Pennsylvania 2500.00

Blackcap Empress Ever 764272, calved 7-6-43; sire, Ever Prince of Sunbeam 567027; Howard Ritz, Sabinel, Texas 1000.00

Pride of Rosemere 581st 640693, calved 4-4-41; sire, Epponian of Rosemere 9th 480748; Stockman Plantation, Sonheimer, Louisiana 850.00

Enverness 3d of A Bar A 957568, calved 10-10-46; sire, Eston of Enverness 631203; Stockman Plantations, Sonheimer, La. 1025.00

Evergreen Bardolier A Bar A 3d 1176332, calved 2-16-49; sire, Blackbird Bardolier G. R. 3d 794617; Shadow Isle Farm, Red Bank, New Jersey 1275.00

Princess Blackbird of A Bar A 846616, calved 2-13-45; sire, Prince Sunbeam 44th 677644; R. M. Straw, Wheatland, Wyo. 900.00

Blackbird Bardolier A Bar A 2d 1176333, calved 2-16-49; sire, Blackbird Bardolier G. R. 3d 794617; Stockman Plantation, Sonheimer, Louisiana 1475.00

Princess Evergreen of A Bar A 2d 846628, calved 4-23-45; sire, Prince Sunbeam 44th 677644; Shadow Isle Farms, Red Bank, New Jersey 1300.00

Princess Pride of A Bar A 7th 957538, calved 2-2-46; sire, Prince Sunbeam 44th 677644; A. J. Held, Broomfield, Colo. 1150.00

Princess Pride of A Bar A 6th 957536, calved 1-2-46; sire, Prince Sunbeam 44th 677644; B Bar M Ranch, Rushville, Neb. 1000.00

Blackcap of A Bar A 41st 1176328, calved 2-1-49; sire, Eileenmere 650th 794026; A. J. Held, Broomfield, Colorado 1200.00

Evergreen Enverness of A Bar A 2d 867232, calved 7-22-45; sire, Eston of Enverness 631203; Sam Hales, Delta, Utah 1050.00

Pride Eileenmere A Bar A 4th 1176335, calved 3-12-49; sire, Eileenmere 650th 794026; Stockman Plantation, Sonheimer, Louisiana 1000.00

Princess Pride of A Bar A 4th 846636, calved 5-12-45; sire, Prince Sunbeam 44th 677644; B Bar M Ranch, Rushville, Neb. 775.00

Blackcap 17th of A Bar A 846645, calved 6-24-45; sire, Eston of Enverness 631203; B Bar M Ranch, Rushville, Nebraska 800.00

Pride Enverness of A Bar A 2d 846644, calved 6-24-45; sire, Eston of Enverness 631-203; B Bar M Ranch, Rushville, Nebraska 1025.00

Princess Blackcap of A Bar A 846620, calved 2-24-45; sire, Prince Sunbeam 44th 677644; Ed Muse and Son, Ft. Lupton, Colorado 900.00

Princess Evergreen of A Bar A 846635, calved 5-12-45; sire, Prince Sunbeam 44th 677644; A. J. Held, Broomfield, Colo. 1050.00

Countess of A Bar A 6th 796075, calved 7-31-44; sire, A Bar A Prince Revolution 654007; R. M. Straw, Wheatland, Wyo. 825.00

Erica Enverness of A Bar A 846643, calved 6-18-45; sire, Eston of Enverness 631203; Robert Huddleston, Pamona, Kansas 970.00

Princess Ida of A Bar A 796065, calved 6-22-44; sire, Prince Sunbeam 44th 677644; Nelson Selters, Monte Vista, Colorado 725.00

Blackcap Enverness of A Bar A 796073, calved 7-29-44; sire, Eston of Enverness 631203; Stockman Plantation, Sonheimer, Louisiana 825.00

Princess Barbara of A Bar A 846614, calved 1-18-45; sire, Prince Sunbeam 44th 677-644; Sam Hales, Delta, Utah 1000.00

Countess of A Bar A 784260, calved 3-14-44; sire, A Bar A Prince 654007; Stockman Plantations, Sonheimer, Louisiana 850.00

Countess of A Bar A 7th 796069, calved 7-13-44; sire, A Bar A Prince 654007; Y U Ranch, Wolden, Colorado 925.00

Esthonia of Woodlawn 9th 754165, calved 6-20-43; sire, Postelmere 632374; Sam Hales, Delta, Utah; calf to B Bar M Ranch, Rushville, Nebraska for $750.00 ..... 1400.00

Barbara Enverness of A Bar A 746058, calved 4-13-43; sire, Eston of Enverness 631203; Huddleston Brothers, Pomona, Kansas 975.00

Blackbird 5th of A Bar A 746047, calved 3-4-43; sire, Prince Revolution of Sunbeam 569484; C. E. Kellor, Indian Hills, Colo. 775.00

Blackcap 12th of A Bar A 746059, calved 4-13-43; sire, Prince Revolution of Sunbeam 569484; J. R. Birdsall, Douglas, Wyoming; calf to R. J. Henke, Wheatland, Wyoming for $425.00 ..... 975.00

FOR SALE:

Ten yearling heifers; some are sired by a son of EILEENMERE 500th and the rest are being bred to him.

GEORGE A. WILLIAMS

JONESBORO, TENNESSEE

Ames Plantation

Invites

All lovers of Good Beef Cattle, especially Top Quality Aberdeen-Angus Breeding Cattle to inspect our breeding plant and our most excellent herd from which has come a great many of the National celebrities. . . . We always have something to sell.

Ames Plantation **Grand Jct. Tenn.**

R. H. SCOTT, Mgr. HOBART AMES, Owner

Good Fellowship Farm

Our cow herd consists of Gammers, Fannie Bess, Georginas, Gilts, Maid of Bummers, Edellas, Blackcap Marjories, etc.

WE WELCOME VISITORS

Mr. and Mrs. Charles F. Eck, Owners

LEROY ALDERTON, Herdsman

Towson 4, Maryland

Here's What we mean when we state

"Individuals of Distinction"

Bandoliermere 42d 1136513

Take a look at his picture, then come to Hawkwood and see him—he's better in the flesh. Next study the tabulation above. Note he is by Eva's Bandolier Lad, sire of Tolan's $55,000 bull going to Highlands. Further he's a Blackcap Missie—and they are in great demand. Then, ask to see the calves by him—they'll meet with your full approval.

Sire: Eva's Bandolier Lad 845653	Barbarian Grenadier G. R. 661306	Black Bardolier 480883	Bandolier of Anoka
			Black Bardella
		Barbara 15th of Hill Crest 531910	Proud Marshall of Hill Crest
			Barbara 7th of Hill Crest
	Eva Bandolier 473968	Bandolier of Anoka 462299	★Blackbird Bandolier of P.
			Barbara McHenry of Anoka
		Euretta of Quality 429026	★Quality Marshall
			Euretta of Wildwood
Dam: Blackcap Tolan 174th 947774	Hardwickmere 9th 582501	Prizemere 364th 484821	Queenmere 70th
			★Pride of Rosemere 67th
		Barbara 34th of Greenview 498800	Elbyron
			Barbara 3d of St. Albans
	Blackcap T. Hardwick 2d 626356	Prizemere 364th 484821	Queenmere 70th
			★Pride of Rosemere 67th
		Blackcap Tolan 61st 523767	Eileenmere 85th
			Blackcap Missie

HAWKWOOD

(Formerly Rolling Ridge Farm, Laytonsville, Maryland)

Gordonsville - - - Virginia

Pride Revolution of A Bar A 746040, calved 1-5-43; sire, Prince Revolution of Sunbeam 569484; Stockman Plantation, Sonheimer, Pennsylvania; calf to Green Valley Farms, Liberty, Missouri for $500.. 1100.00

Blackbird of Woodlawn 133d 754170, calved 8-10-43; sire, Postelmere 632374; R. M. Straw, Wheatland, Wyoming 700.00

Pride 113th of Sunbeam 685918, calved 4-1-42; sire, Prince Eroica 2d of Sunbeam 543434; R. J. Henke, Wheatland, Wyo.... 825.00

Erica of Woodlawn 62d 744720, calved 4-26-43; sire, Eileenmere 420th 658799; B Bar M Ranch, Rushville, Nebraska 200.00

Blackcap 13th of A Bar A 746044, calved 2-27-43; sire, Prince Revolution of Sunbeam 569484; Mrs. R. M. Straw, Wheatland, Wyoming **725.00**

Evergreen of A Bar A 695562, calved 4-5-42; sire, Prince Revolution of Sunbeam 569484; B Bar M Ranch, Rushville, Neb. 700.00

Blackcap 6th of A Bar A 695581, calved 7-2-42; sire, Prince Revolution of Sunbeam 569484; Stockman Plantation, Sonheimer, Louisiana 750.00

Blackbird 3d of A Bar A 695561, calved 4-5-42; sire, Prince Revolution of Sunbeam 569484; Ackard Cattle Company, Denver, Colorado 525.00

Erica Estelle 4th 678323, calved 10-22-41; sire, Evidence of Strathmore 467200; Sam Hales, Delta, Utah 875.00

A Bar A Evergreen 654006, calved 5-2-41; sire, Revo Burgess R. 2d 583634; W. Davis and Sons, Woodland, Kansas; calf to Penney and James, Hamilton, Missouri for $475.00 1075.00

Blackcap Burgette 602413, calved 4-6-40; sire, Pine Bluff Burger 565703; Ed Muse and Son, Ft. Lupton, Colorado; calf to Mark T. Cox III, Cheyenne, Wyoming for $1250.00 1850.00

Evergreen Trojan A. 604065, calved 4-12-40; sire, Blackcap Lad 169th 577913; Sam Hales, Delta, Utah 725.00

Erica 13th of Sunbeam 685882, calved 1-10-42; sire, Blackcapper 6th of Sunbeam 543443; Bill Harder, Homedale, Idaho.... 775.00

Evidence Lass of Revolution 803904, calved 5-8-44; sire, Evidence Revolution 4th 563-612; Sam Hales, Delta, Utah 1750.00

Blackbird's Wyoming Lady D. 585757, calved 1-21-40; sire, Barbara 2d of Page 510395; Ed Muse and Son, Ft. Lupton, Colorado 625.00

Blackcap 15th of A Bar A 846640, calved 6-3-45; sire, Eston of Enverness 631203; Ed Muse and Son, Ft. Lupton, Colorado.... 550.00

Blackcap 18th of A Bar A 846637, calved 5-16-45; sire, Eston of Enverness 631203; Sam Hales, Delta, Utah 585.00

Pride Election of A Bar A 856812, calved 8-12-45; sire, Eston of Enverness 631-203; Ed Muse and Son, Ft. Lupton, Colo. 560.00

A Bar A Enverness 654012, calved 10-12-41; sire, Prince Revolution of Sunbeam 569484; J. R. Birdsall, Douglas, Wyoming 500.00

Princess Pride of A Bar A 5th 846629, calved 4-24-45; sire, Prince Sunbeam 44th 677644; Harlow W. Russ, Waterflow, New Mexico 575.00

Pride Enverness of A Bar A 746065, calved 4-29-43; sire, Eston of Enverness 631203; Ackard Cattle Company, Denver, Colorado 500.00

Elba Revolution of A Bar A 746049, calved 3-8-43; sire, Prince Revolution of Sunbeam 569484; J. R. Birdsall, Douglas, Wyoming 600.00

Evergreen 4th of A Bar A 746060, calved 4-14-43; sire, Prince Revolution of Sunbeam 569484; Wm. A. Davis and Son, Goodland, Kansas 575.00

Blackbird Lady S. 35th 675560, calved 10-16-41; sire, Black Prince 2d of Sunbeam 507380; Bonanza Angus Ranch, Grand Junction, Colorado 500.00

Duchess Evergreen of A Bar A 784268, calved 4-4-44; sire, Prince Sunbeam 44th 677644; Ed Muse and Son, Ft. Lupton, Colorado 625.00

Extra Lot: Ed Muse and Son, Ft. Lupton, Colorado 600.00

Blackcap Bessie of Anoka 7th 1188360, calved 10-19-48; sire, Prince Bandolier 7th 840968; Alimar Farms, Sybertsville, Pa... 5000.00

Central Iowa Sale

Marshalltown, Iowa, Sept. 17th

SUMMARY:

170 Lots	**$117,780.00, average**		**$ 692.82**
47 Bulls	**33,395.00, average**		**710.53**
123 Cows	**84,385.00, average**		**686.05**
Top 5 Head	**8,200.00, average**		**1640.00**
Top 10 Head	**14,825.00, average**		**1482.50**
Top 15 Head	**20,635.00, average**		**1375.66**
Top 20 Head	**25,925.00, average**		**1296.25**

Top Bull—Ebony's Lad of Ida 17th 955462, calved May 2, 1946; sire, Juana's Revolution 3d of Ada 509349; dam, Ebony's Erica G. 604587; consigned by Ben Bowne, Batavia, Iowa; purchased by Raymond Wirth & Son, Baldwin, Iowa 1600.00

Second Top Bull—Burgess Blackcap M. 14th 744134, calved January 14, 1943; sire, Burgess 35th 495516; dam, Blackcap McHenry 446th 501470; consigned by Claude Sanders and Sons, Eldora, Iowa; purchased by D. C. Williams & Sons, Rockwell City, Iowa and Lindgren Bros., Paton, Iowa 1525.00

Third Top Bull—Eileenmere 17th of Last Hope 1121822, calved November 11, 1947; sire, Eileenmere 635th 794022; dam, Effileen Eileen 2d 813818; consigned by Marvin Redenius, Parkersburg, Iowa; purchased by Robert W. Beesley, Mason C. Ogg, Monroe, Iowa 1250.00

Top Cow—Burgess Blackbird Berrie 867649, calved April 23, 1945; sire, Burgess Blackcap M. 14th 744134; dam, Norwood Brenda Blackbird 692450; consigned by Claude Sanders and Sons, Eldora, Iowa; purchased by C. O. Freijland & Son, Searsboro, Iowa 2000.00

Second Top Cow—Juana's Jewel 3d 1299-483, calved June 5, 1950; sire, Elba Marshall Lad 2d 590747; dam, Judy Juana 7th 1045593; consigned by Ernest Breniman & Son, Brooklyn, Iowa; purchased by Alimar Farms, Sybertsville, Pennsylvania 1575.00

Third Top Cow—Miss Barbara June 3d 955-491, calved June 5, 1946; sire, Sir Evelier 718570; dam, Miss Barbara K. 2d 659-028; consigned by Meier Brothers, Melbourne, Iowa; purchased by Warren Soorholz, Melbourne, Iowa 1500.00

BULLS:

Burgess Blackcap M. 14th 744134, (Claude Sanders and Sons), calved 1-14-43; sire, Burgess 35th 495516; D. C. Williams & Sons, Rockwell City, Iowa and Lindgren Bros., Paton, Iowa 1525.00

Bradmar 15th 1184707, (Claude Sanders and Sons), calved 9-2-49; sire, B. B. Bradmar Bar 927979; Pat McCunne, Williamsburg, Iowa 1135.00

Bandolier Boy 9th 1208360, (Claude Sanders and Sons), calved 7-26-49; sire, Bandolier of Anoka 34th 979252; Glen R. Brown, Grundy Center, Iowa 1050.00

Barry Barbara S. 13lst 1338748, (Claude Sanders and Sons), calved 3-18-50; sire, Barry 39th of Wilton 1012525; Gail Ingram & Son, Prairie City, Iowa 610.00

Barry Blackbird S. 137th 1338753, (Claude Sanders and Sons), calved 3-31-50; sire, Barry 39th of Wilton 1012525; Geo. I. Crist, Letts, Iowa 900.00

Barry Blackbird S. 141st 1338757, (Claude Sanders and Sons), calved 5-9-50; sire, Barry 39th of Wilton 1012525; Aliban Bieber, Lisbon, Iowa 690.00

Barry Blackbird S. 135th 1338752, (Claude Sanders and Sons), calved 3-30-50; sire, Barry 39th of Wilton 1012525; Charles E. Upah, Elberon, Iowa 830.00

Barry Blackcap S. 133d 1338763, (Claude Sanders and Sons), calved 7-23-50; sire, Barry 39th of Wilton 1012525; Francis J. Oppald, Iowa Falls, Iowa 490.00

Barry Blackcap S. 139th 1338755, (Claude Sanders and Sons), calved 4-19-50; sire, Barry 39th of Wilton 1012525; Bruce Hadley & Son, Union, Iowa 800.00

Ethan Eric of Garner 1365016, (Addis Greiman and Sons), calved 6-11-50; sire, Eric of Forest Hill 2d 967682; Campbell, State Center, Iowa 925.00

Barry of Garner 5th 1365018, (Addis Greiman and Sons), calved 6-14-50; sire, Barry 26th of Wilton 959337; Blue & Mills, Webster City, Iowa 700.00

Eldon Eric of E. R. 1327636, (E. J. and R. R. Schneider), calved 5-7-50; sire, Eston's Juana Eric 1101525; Lee Morris, Marion, Iowa 650.00

Ebony's Lad of Ida 17th 955462, (Ben Bowne), calved 5-2-46; sire, Juana's Revolution 3d of Ada 509349; Raymond Wirth & Son, Baldwin, Iowa 1600.00

Barbarosa's Lad 1177524, (Ben Bowne), calved 2-2-49; sire, Ebony's Lad of Ida 17th 955462; Waldo H. Lundt, Linn Grove, Iowa 1050.00

Bardolier 2d of Rippey 1335655, (Harold McElheney & Sons), calved 4-8-50; sire, Bardolier 4th of Wilton 1111194; P. R. & Grace R. Duncan, Des Moines, Iowa.... 700.00

Prince of Rippey 1335665, (Harold McElheney & Sons), calved 6-19-50; sire, Black Peer 13th of Angus Valley 986073; Herman Schmidt, Lisbon, Iowa 675.00

Bandolier 14th of Rippey 1335667, (Harold McElheney & Sons), calved 7-21-50; sire, Blackcap Bandolier E. B. 5th 816648; Braman & Ellis, Stuart, Iowa 700.00

Blackcap Bandolier G. 6th 1034891, (Greenmere Stock Farm), calved 7-18-47; sire, Lothar's Boy T. 685593; Koster Angus Farms, Gladbrook, Iowa 1090.00

Bardolier K. A. F. 27th 1287393, (Koster Angus Farms), calved 2-19-50; sire, Erica Bardolier G. R. 794613; Moores Baisy-F. T. Moore, Ames, Iowa 750.00

Bardolier K. A. F. 29th 1345719, (Koster Angus Farms), calved 5-10-50; sire, Erica Bardolier G. R. 794613; Chas. E. Mockal & Son, Elberon, Iowa 600.00

Barr Echo K. A. F. 8th 1345712, (Koster Angus Farms), calved 4-19-50; sire, Erica Bardolier K. A. F. 5th 1054680; Ralph Zesch, Gilman, Iowa 910.00

Erskine E. S. R. K. 1338261, (Schmitz and Koster), calved 3-15-50; sire, Erica Erskine B. of Kingsley 873290; C. F. Feller, Victor, Iowa 520.00

Erskine E. S. R. K. 7th 1338271, (Schmitz and Koster), calved 7-15-50; sire, Erica Erskine B. of Kingsley 873290; Lawrence Nason, Melbourne, Iowa 500.00

Bandolier of Homewood 1347240, (R. J. Hadley), calved 6-27-50; sire, Bandolier Eldor 23d 957288; Wm. Deppe, Maquoketa, Iowa 395.00

Bandolier of Homewood H. 2d 1377388, (R. J. Hadley), calved 7-29-50; sire, Bandolier Eldor 23d 957288; Dr. Cary Collison, Marshalltown, Iowa 375.00

Barry's Erica R. Y. H. 2d 1342339, (R. C. Hansen), calved 4-6-50; sire, Eric Barry O. R. 3d 989742; John W. Osborn, Gladbrook, Iowa 630.00

Ermena's Bellmere 1345326, (Clement Brothers), calved 6-8-50; sire, Black Bellmere G 723653; Franklin M. Peceuka, Belle Plaine, Iowa 470.00

Blackcap O. C. B. 2d 1345327, (Clement Brothers), calved 6-10-50; sire, Black Bellmere G. 723653; Jas. W. Foster &

Bald Rock Farms

Grandsons of

Eileenmere 487th and Master Prince of Sunbeam

For Sale

★ ★ ★

E. A. Barnes, Owner

Albany BILL BROWN, Herdsman **Kentucky**

Son, Albia, Iowa 500.00

Eric Mercer 16th 1349723, (Harold E. McCulloch), calved 8-20-50; sire, Mercermere 3d 870225; Bailey & Lindholm, Aubudon, Iowa 500.00

Black Prince W. 50th, (Richard Warren), calved 8-14-50; sire, Gay Boy Y. 945008; Geo. H. Howlan, Colo, Iowa 440.00

Bandolier of Tamahawk 5th 1282007, (Paul Mathern), calved 6-26-50; sire, Applewood Bandolier 66th 597220; Otto Seeberger, Maquoketa, Iowa 390.00

Bandolier of Tamahawk 6th 1282010, (Paul Mathern), calved 7-22-50; sire, Applewood Bandolier 66th 597220; Florence Longman, Marshalltown, Iowa 390.00

Esterel Bandolier 110th of M. F. 1298881, (Harry T. Young), calved 7-21-50; sire, Bandolier's Barb of Rippey 949659; Burnell Settle & Sons, Clemons, Iowa 510.00

Barbara Bandolier 130th of M. F. 1298883, (Harry T. Young), calved 7-26-50; sire, Bandolier's Barb of Rippey 949659; Forrest Doty & Son, Malcom, Iowa 800.00

Iowa Black Prince 1329058, (Albert J. Ruopp and Son), calved 9-25-50; sire, Eric's Blackcap Lad E. L. 2d 1029322; Richard A. Kulik, Traer, Iowa 330.00

Zeus of Luedon 1355904, (Don Zmolek), calved 7-16-50; sire, Leonard of Luedon 1119023; Fielding & Sons, Scranton, Iowa 550.00

Envious of Ashmoore M. 2d 1336236, (Arlo N. Moore and Son), calved 2-15-50; sire, Envious Burgess B. 30th 1012796; Charles Waltemier, Melbourne, Iowa 1000.00

Eileenmere 17th of Last Hope 1121822, (Marvin Redenius), calved 11-11-47; sire, Eileenmere 655th 794022; Robert W. Beesley, Mason C. Ogg, Monroe, Iowa 1250.00

Eileenmere 3d M. H. R. 1342253, (Marvin Redenius), calved 4-19-50; sire, Eileenmere 17th of Last Hope 1121822; Walter Haberman, La Mauve, North Dakota 750.00

Eileenmere Blackie 1373464, (Marvin Redenius), calved 6-10-50; sire, Eileenmere 17th of Last Hope 1121822; Charles Burtch, Osage, Iowa 850.00

Black Bellman S. 1003411, (Earl Stepp), calved 1-24-47; sire, Bell Ringer 7th 810-756; James C. Barrett, Colo, Iowa 850.00

Bellman's Show 1321463, (Earl Stepp), calved 4-5-50; sire, Black Belman S. 1003-411; Philip D. Lane, Newton, Iowa 620.00

Bellman's Paradise 99th 1321466, (Earl Stepp), calved 5-1-50; sire, Black Bellman S. 1003411; Peter S. Groet, Newton, Iowa 655.00

Evermere 5th 1319851, (John C. Ohland), calved 5-21-50; sire, Elbamere Lad Y. 869045; Robert Burdette Jack, Victor, Iowa 490.00

Evermere Lad O. & S. 1319853, (John C. Ohland), calved 5-30-50; sire, Elbamere Lad Y. 869045; A. K. Schultz, Gladbrook, Iowa 500.00

Bob's Big Boy 1362188, (William C. Driskill), calved 5-2-50; sire, Excel Bar G. 5th 848582; Otto Seeberger, Maquoketa, Iowa 300.00

Entry; Griffith Bros., Polk City, Iowa 450.00

COWS:

Ernoa B. 6th 573147, (Claude Sanders and Sons), calved 5-30-38; sire, Burgess 38th 495520; George Butler, Iowa Falls, Iowa 700.00

Miss Pride Revello 590392, (Claude Sanders and Sons), calve 7-28-39; sire, Ardmore Revolmere 536847; T. N. Brown & Sons, Nichols, Iowa 900.00

Miss Revello McHenry 590393, (Claude Sanders and Sons), calved 11-20-39; sire, Ardmore Revolmere 536847; D. C. Williams & Son, Rockwell City, Iowa 890.00

Norwood Blackcap Beauty 611594, (Claude Sanders and Sons), calved 3-18-40; sire, Brookside Elvan 5th 516939; Wm. Dale & Sons, Brooklyn, Iowa 700.00

Norwood Blackbird of Eston 714303, (Claude Sanders and Sons), calved 10-20-42; sire, Eston of Quality 483388; D. C. Williams & Son, Rockwell City, Iowa 1425.00

Norwood Brenda Blackbird 692450, (Claude Sanders and Sons), calved 4-9-42; sire, Bandolier's Blackbird 4th 477023; Paul Mathern, Buckingham, Iowa 1475.00

Evening Erica 25th 760744, (Claude Sanders and Sons), calved 5-9-43; sire, Blackbird Bandolier of Page 11th 547770; James B. Stephenson, Reinbeck, Iowa 1225.00

Barbara McHenry B. 45th 835305, (Claude Sanders and Sons), calved 9-25-44; sire, Renomar 2d 498590; O & R Farms, Scranton, Iowa 1175.00

Burgess Blackbird Berrie 867649, (Claude Sanders and Sons), calved 4-23-45; sire, Burgess Blackcap M. 14th 744134; C. O. Freijland & Son, Searsboro, Iowa 2000.00

Burgess Blackbird Bestalite 867650, (Claude Sanders and Sons), calved 5-9-45; sire, Burgess Blackcap M. 14th 744134; A. J. Abrahmson, Lanesboro, Minnesota 1075.00

Burgess Blackcap Beth 867652, (Claude Sanders and Sons), calved 5-30-45; sire, Burgess Blackcap M. 14th 744134; El-Jon Farms, Rose Hill, Iowa 1225.00

Her-Mel Angus

POPULAR FAMILIES

—plus—

Good, Big, Blocky Cattle

HER-MEL FARMS

235 Pleasant Valley Road

MILFORD, MICHIGAN

Amandale Farm

A breeding herd of 150 select cows. . . .

Herd Sires

Wintonian 5th 567767
Hother Evader 1029935
Blakeford G. R. Eric 632d 1013827
General 36th of Macmor 686575
Amandale's Evader 1276748
Amandale's Bandolier 20th 1191559

Families represented—Witch of Endor, Georgina, Jilt, Barbara, Eurotia, Miss Burgess (including Maid of Bummers), Rosemere Pride, Blackcap Bessie, Juana Erica, Karama, Hartley Eline, etc.

JOHN C. GALL, Owner

FRANK PYNE, Farm Manager
LEECE GEORGE, Herdsman

UPPERVILLE, VIRGINIA

Selling in the . . **Show Window Sale Nov. 29th**

Chicago, Illinois

One Son and One Daughter of R. L. S. Prince Eric 13th

G. H. F. PRINCE ERIC 9th—A senior yearling bull—one you'll want! He is ready for service. Out of an imported dam, he is short legged, thick, and a deep-bodied individual.

BLACKCAP BESSIE 3d of G. H. F.—A summer yearling Bessie heifer, and a good one! Deep bodied, thick, and well quartered, one of the better Bessies being offered this year. Will fit into any herd.

Be sure and stop in to see us at the International. And why not stop by the farm and pay us a visit? We have a few young cows by our HARDWICKMERE E. 2d, and in calf to our good Prince Eric bulls that are for sale at this time. They are close to calving, and are all from good families.

R. L. S. PRINCE ERIC 13th 04.28.50

Goodfellow Homestead Farms

GEORGE E. GOODFELLOW & JOHN A. GOODFELLOW

Springfield R.F.D. 6 Ohio

Wanted:

Experienced herdsman for general work and care of herd of Aberdeen-Angus Western Pennsylvania. Ideal Living conditions. Write giving full experience.

GLEN-RU FARMS

G. A. Mengle — Brockway, Pennsylvania

For Sale . . .

8 Registered Heifers
Bred to EILEENMERE 1047th
20 Open Registered Heifers
Ages 6 to 12 Months

WILEY STOCK FARMS

Phone 2573

SMITHVILLE, KENTUCKY

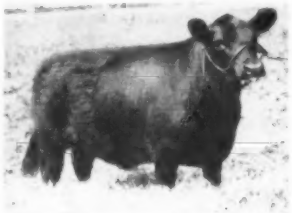

Monocacy Eurotia 21st

From

8 Great Cows

From 1933, it took us five or six years to determine which were our really greatest producing cows. Since then, we have kept as many as possible of their descendants. Today we have in our breeding herd, thirty-five females descended from our eight GREATEST COWS. Daughters, granddaughters, and great-granddaughters seem to produce equally well. This is the only measure, we know of "Prepotent Genes". Their produce are identified by the name "MONOCACY" preceding the family name. In the October, 1951 sale, the first prize summer yearling was a great granddaughter of EUROTIA MONOCACY 7th, and the second prize a full sister in blood to MONOCACY EUROTIA 21st.

Bred to such bulls as BLACK PEER 31st of ANGUS VALLEY, GRENADA'S BANDOLIER 2d L. S. F., and MONOCACY BAR ELVAX, they are producing outstanding animals. One example was MONOCACY EUROTIA 21st, by "Bandy", out of Eurotia Monocacy 7th, who at thirteen months of age was the highest selling animal and reserve grand champion female at the Maryland sale last May.

Our Repeat Customers Now Number 58

Purchasing 366 Bulls and Heifers.

VISITORS ALWAYS WELCOME.

MONOCACY *Repeat Customer* **FARMS**

DAN WIGHT, Owner

Frederick - - Maryland

Burgess Blackbird Becky 867645, (Claude Sanders and Sons), calved 3-25-45; sire, Burgess Blackcap M. 14th 744134; Christian Rasmussen and Sons, Forest City, Iowa 810.00

Blackbird Balto Revolution 950828, (Claude Sanders and Sons), calved 4-10-46; sire, Burgess Blackcap M. 14th 744134; Richard Warren, Ames, Iowa 950.00

Evening Erica 52d 950827, (Claude Sanders and Sons), calved 4-4-46; sire, Burgess Blackcap M. 14th 744134; Frank Riehl, Dana, Iowa 1175.00

Blackcap of Cloverly A. 138th 955840, (Claude Sanders and Sons), calved 11-25-46; sire, Applewood Bandolier 80th 635-074; Fred Fullmer, Belle Plaine, Iowa 900.00

Blackcap of Cloverly B. 87th 955835, (Claude Sanders and Sons), calved 9-11-46; sire, Applewood Bandolier 80th 635-074; Burnell R. Settle & Sons, Clemons, Iowa 910.00

Blackbird S. 84th 1025835, (Claude Sanders and Sons), calved 4-16-47; sire, Burgess Blackcap M. 14th 744134; El-Jon Farms, Rose Hill, Iowa 1100.00

Barbara McHenry S. 14th 1025830, (Claude Sanders and Sons), calved 3-27-47; sire, Burgess Blackcap M. 14th 744134; Byrnes Bros., Waukon, Iowa 1010.00

Burgess Blackbird S. 59th 1139132, (Claude Sanders and Sons), calved 10-4-48; sire, Burgess Blackcap M. 14th 744134; Joe Warmka & Sons, Easton, Minnesota 600.00

Blackbird Bell Barry S. 81st 1203599, (Claude Sanders and Sons), calved 4-25-49; sire, Barry 39th of Wilton 1012525; Clair C. Hill & Sons, Rowan, Iowa 890.00

Barry Blackbird S. 81st 1203602, (Claude Sanders and Sons), calved 5-19-49; sire, Barry 39th of Wilton 1012525; Clair C. Hill & Sons, Rowan, Iowa 1025.00

Elba Erica S. 65th 1203594, (Claude Sanders and Sons), calved 3-13-49; sire, Burgess Blackcap M. 14th 744134; Boyd Emde, Wellman, Iowa 875.00

Barbara McHenry S. 67th 1203595, (Claude Sanders and Sons), calved 3-27-49; sire, Burgess Blackcap M. 14th 744134; Endolane Farms, Waterloo, Iowa 840.00

Barbara's Erica L. 1056537, (Claude Sanders and Sons), calved 5-23-47; sire, Barbara's Prospect 738500; Lawrence Aves, State Center, Iowa 975.00

Blackcap Bess S. 9th 1025834, (Claude Sanders and Sons), calved 4-11-47; sire, Burgess Blackcap M. 14th 744134; Frank D. Hansen, Maquoketa, Iowa 930.00

Blackcap McHenry S. 47th 1103970, (Claude Sanders and Sons), calved 6-12-48; sire, Burgess Blackcap M. 14th 744134; Leo Connell, Conrad, Iowa 800.00

Blackbird S. 139th 1103971, (Claude Sanders and Sons), calved 6-13-48; sire, Burgess Blackcap M. 14th 744134; Joe Warmka & Sons, Easton, Minnesota 700.00

Blackcap Princess S. 95th 1203605, (Claude Sanders and Sons), calved 6-29-49; sire, Bar Prince 6th of Sunbeam 893178; Orville Aves, Melbourne, Iowa 690.00

Barbara McHenry S. 99th 1257415, (Claude Sanders and Sons), calved 8-20-49; sire, Prince of Sky Ranch 36th 956473; Earl Graham & Sons, Gilman, Iowa 650.00

Blackbird Berta S. 79th 1203603, (Claude Sanders & Sons), calved 6-5-49; sire, Burgess Blackcap M. 14th 744134; Joe Warmka & Sons, Easton, Minnesota 570.00

Ernoa Erica S. 69th 1203596, (Claude Sanders and Sons), calved 4-1-49; sire, Burgess Blackcap M. 14th 744134; Joe Warmka & Sons, Easton, Minnesota 630.00

Blackbird Burgess S. 109th 1338749, (Claude Sanders and Sons), calved 3-24-50; sire, Burgess Blackcap M. 14th 744-134; John J. Gannan, Valeria, Iowa 595.00

Blackbird Burgess S. 113th 1338751, (Claude Sanders and Sons), calved 3-30-50; sire, Burgess Blackcap M. 14th 744-134; R. W. Teagarden, Grand Junction, Iowa 680.00

Barbara McHenry S. 111th 1338750, (Claude Sanders and Sons), calved 3-26-50; sire, Burgess Blackcap M. 14th 744-134; Howard R. Hansen, Rowan, Iowa 650.00

Barbara McHenry S. 115th 1338754, (Claude Sanders and Sons), calved 4-14-50; sire, Burgess Blackcap M. 14th 744-134; O & R Farms, Scranton, Iowa 640.00

Blackcap Burgess S. 117th 1338758, (Claude Sanders and Sons), calved 5-10-50; sire, Burgess Blackcap M. 14th 744134; Burnell R. Settle & Sons, Clemons, Iowa 550.00

Blackcap Burgess S. 121st 1338759, (Claude Sanders and Sons), calved 5-24-50; sire, Burgess Blackcap M. 14th 744134; O & R Farms, Scranton, Iowa 700.00

Blackcap O. Burgess S. 123d 1338761, (Claude Sanders and Sons), calved 7-9-50; sire, Burgess Blackcap M. 14th 744134; John J. Gannon, Valeria, Iowa 440.00

Pride Burgess S. 125th 1338762, (Claude Sanders and Sons), calved 7-10-50; sire, Burgess Blackcap M. 14th 744134; Maurice Moffitt, Colfax, Iowa 500.00

Barry Blackbird S. 143d 1338760, (Claude Sanders and Sons), calved 5-27-50; sire, Barry 39th of Wilton 1012525; Harold H. Wright, Laurel, Iowa 610.00

Blackbird S. 145th 1338767, (Claude Sanders and Sons), calved 9-27-50; sire, Erica S. 51st 1103972; Harold McElheney, Rippey, Iowa 800.00

Esther's Choice F. V. W. 1334149, (Fleck and Vander Werff), calved 4-15-50; sire, Zar's Blackbird J. 750821; John J. Gannon, Valeria, Iowa 560.00

Erica Zarrie F. V. W. 2d 1334159, (Fleck and Vander Werff), calved 7-11-50; sire, Zar's Blackbird J. 750821; Geo. & Ruby Watson, Denver, Colorado 620.00

Elba B. 7th 495485, (Ernest Breniman & Son), calved 6-3-35; sire, Envious Marshall 3d 438496; Earl Graham & Sons, Gilman, Iowa 560.00

Elba 20th of Bordulac 755500, (Ernest Breniman & Son), calved 11-1-43; sire, Eric Bandolier of Brookdale 3d 521613; Christian Rasmussen & Sons, Forest City, Iowa 500.00

Bandolier's Enfileen Lass 2d 1023078, (Ernest Breniman & Son), calved 6-20-47; sire, Blackcap Bandolier E. B. 5th 816648; Christian Rasmussen & Sons, Forest City, Iowa 900.00

Ethyl 9th of Lawndale 1193879, (Ernest Breniman & Son), calved 4-2-49; sire, Eric M. B. 28th 1062896; E. P. Arnold, Spencer, Iowa 700.00

Juana's Jewel 3d 1299483, (Ernest Breniman & Son), calved 6-5-50; sire, Elba Marshall Lad 2d 590747; Alimar Farms, Syberstville, Pennsylvania 1575.00

Double Elba B. 2d 1299484, (Ernest Breniman & Son), calved 7-2-50; sire, Elba Marshall Lad 2d 590747; Marvin B. Simpson, Robert Lee, Texas 580.00

Miss Burmere 2d 630351, (Meier Brothers), calved 7-26-40; sire, Erinmere 524696; Arthur A. Draves, Dows, Iowa 590.00

Blackcap Lassie K. 585333, (Meier Brothers), calved 4-19-39; sire, Blackcap Revolution K. 414343; Don Zmolek, Hudson, Iowa 540.00

Blackcap Erina 584955, (Meier Brothers), calved 6-16-39; sire, Erinmere 524696; Jos. Kwaxil & Son, Palo, Iowa 650.00

Miss Barbara June 3d 955491, (Meier Brothers), calved 6-5-46; sire, Sir Evolier 718-570; Warren Soorholtz, Melbourne, Iowa 1500.00

Blinken Miss Eric 1170155, (Meier Brothers), calved 10-10-48; sire, R. L. S. Prince Eric 18th 943341; O & R Farms, Scranton, Iowa 900.00

Elina Princess 2d 1324783, (Meier Brothers), calved 5-1-50; sire, R. L. S. Prince Eric 18th 943341; Marvin B. Simpson, Robert Lee, Texas 540.00

Eborea Princess 1391758, (Meier Brothers), calved 9-17-50; sire, R. L. S. Prince Eric 18th 943341; Marvin B. Simpson, Robert Lee, Texas 500.00

Birdlecap Princess 1391760, (Meier Brothers), calved 9-21-50; sire, R. L. S. Prince Eric 18th 943341; Marvin B. Simpson, Robert Lee, Texas 500.00

Miss Burgess 4th of Garner 1365007, (Addis Greiman & Sons), calved 5-10-50; sire, Barry 26th of Wilton 959337; E. P. Arnold, Spencer, Iowa 850.00

Enchantress Garner 4th 1365013, (Addis Greiman & Sons), calved 6-8-50; sire, Pride's Qualiteer of Hill Crest 1082991; Geo. & Ruby Watson, Denver, Colorado 710.00

Elba Lady G. 2d 1365008, (Addis Greiman & Sons), calved 5-18-50; sire, Pride's Qualiteer of Hill Crest 1082991; Geo. & Ruby Watson, Denver, Colorado 660.00

Barbara Elda 50th 1318387, (Mallory and Mallory), calved 4-25-50; sire, Blackcap Bandolier U. 851334; E. W. Van Dalen & Sons, Newton, Iowa 700.00

Elmcrest Elba 51st 1318394, (Mallory and Mallory), calved 5-4-50; sire, Blackcap Bandolier U. 851334; Howard R. Hansen, Rowan, Iowa 550.00

Barbara McHenry 188th 1318401, (Mallory and Mallory), calved 5-10-50; sire, Blackcap Bandolier U. 851334; E. P. Arnold, Spencer, Iowa 690.00

Elmcrest Lady McHenry 50th 1318407, (Mallory and Mallory), calved 5-13-50; sire, Blackcap Bandolier U. 851334; A. J. Abramhamson, Lanesboro, Minnesota 540.00

Elslow M. & M. 50th 1318411, (Mallory and Mallory), calved 5-15-50; sire, Blackcap Bandolier U. 851334; John J. Gannon, Valeria, Iowa 530.00

Elmcrest Empress 50th 1318420, (Mallory and Mallory), calved 5-20-50; sire, Blackcap Bandolier U. 851334; E. P. Arnold, Spencer, Iowa 600.00

Blackcap Miss 156th 1318428, (Mallory and Mallory), calved 5-28-50; sire, Blackcap Bandolier U. 851334; John J. Gannon, Valeria, Iowa 550.00

Zara G. 8th 1017863, (Garnett G. West and Sons), calved 4-6-47; sire, Blackcapmere M. 3d 680876; Ben G. Studer, Wesley, Iowa 820.00

Enchantress W. G. 14th, (Ben Bowne), calved 7-23-50; sire, Ebony's Lad of Ida 17th 955462; El-Jon Farms, Rose Hill, Iowa 1250.00

Blackcap Clo S. 5th 680081, (Greenmere Stock Farm), calved 8-18-41; sire, Environ's Revolution 504871; John J. Gannon, Valeria, Iowa 500.00

Espie of Greenmere 799360, (Greenmere Stock Farm), calved 5-29-44; sire, G. M. Bell Boy 649759; Don Koenetejhain, Williamsburg, Iowa 540.00

Blackcap of Greenmere 2d 1127956, (Greenmere Stock Farm), calved 9-20-48; sire, Eran 3d of Bordulac 903472; Burdette G. Farley, Malcon, Iowa 630.00

Erica G. of Garner 1306691, (Greenmere Stock Farm), calved 8-5-50; sire, Barry 26th of Wilton 959337; O & R Farms, Scranton, Iowa 500.00

Blackcap Cloe G. 1360339, (Greenmere Stock Farm), calved 9-14-50; sire, Bandolier 91st of Wilton 904579; Lawrence L. Laird, Ankeny, Iowa 470.00

Bardolier Bess K A. F. 22d 1345720, (Koster Angus Farms), calved 5-25-50; sire, Erica Bardolier G. R. 794613; Marvin B. Simpson, Robert Lee, Texas 670.00

Bardolier Beth K. A. F. 8th 1345722, (Koster Angus Farms), calved 7-11-50; sire, Erica Bardolier K. A. F. 5th 1054680; Geo. & Ruby Watson, Denver, Colorado 590.00

Barbara Babe K. A. F. 1345717, (Koster Angus Farms), calved 5-1-50; sire, Barb's Bardolie. G. 1034883; Marvin B. Simpson, Robert Lee, Texas 670.00

Barettie E.S.R.K. 1338272, (Schmitz and Koster), calved 8-4-50; sire, Blackbird Barr K. A. F. 4th 996246; Edw. Masckmann, Victor, Iowa 460.00

Envious B. Blackcap P. 2d 1219156, (A. Eugene Plager), calved 4-12-49; sire, Studer's Bell Boy 24th 833623; Gerald Bull, Palo, Iowa 540.00

Miss Erme P. 2d 1219173, (A. Eugene Plager), calved 5-21-49; sire, Studer's Bell Boy 24th 833623; Gerald Bull, Palo, Iowa 540.00

Blackcap Empress A. E. P. 1219178, (A. Eugene Plager), calved 6-25-49; sire, Studer's Bell Boy 24th 833623; Harold E. McCulloch, Newburg, Iowa 530.00

Endoraco Lady P. 2, (A. Eugene Plager), calved 5-27-50; sire, Barb's Juana of Sunny Brook 1066563; H. A. Dunlap, Iowa City, Iowa 405.00

Ellet Blackbird P. 2d, (A. Eugene Plager), calved 6-3-50; sire, Barb's Juana of Sunny Brook 1066563; H. A. Dunlap, Iowa City, Iowa 430.00

Blackbird Brookie P. 22d, (A. Eugene Plager), calved 6-3-50; sire, Barb's Juana of Sunny Brook 1066563; H. A. Dunlap, Iowa City, Iowa 405.00

Blackcap McHenry H. 176th 1228049, (R. J. Hadley), calved 4-29-49; sire, Bandolier Eldor 23d 957288; Jos. Kwaxil & Son, Palo, Iowa 590.00

Blackcap McHenry H. 187th 1330392, (R. J. Hadley), calved 4-16-50; sire, Bandolier Eldor 23d 957288; Marvin B. Simpson, Robert Lee, Texas 500.00

Blackcap McHenry H. 189th 1330395, (R. J. Hadley), calved 4-18-50; sire, Bandolier Eldor 23d 957288; Marvin B. Simpson, Robert Lee, Texas 500.00

Blackcap McHenry H. 190th 1330397, (R. J. Hadley), calved 5-2-50; sire, Bandolier Eldor 23d 957288; Marvin B. Simpson, Robert Lee, Texas 500.00

Endella W. S. 1378063, (Warren Soorholtz), calved 7-19-50; sire, Viewlawn Blackcap Escort 960233; Marvin B. Simpson, Robert Lee, Texas 450.00

Elenamere W. S. 4th 1378055, (Warren Soorholtz), calved 6-20-50; sire, Viewlawn Blackcap Escort 960233; Marvin B. Simpson, Robert Lee, Texas 450.00

Elenamere 8th 1378056, (Warren Soorholtz), calved 6-25-50; sire, Viewlawn Blackcap Escort 960233; Marvin B. Simpson, Robert Lee, Texas 450.00

Erettamere 8th 1389533, (Warren Soorholtz), calved 8-17-50; sire, Viewlawn Blackcap Escort 960233; Marvin B. Simpson, Robert Lee, Texas 435.00

Erettamere W S. 1389536, (Warren Soorholtz), calved 8-22-50; sire, Viewlawn Blackcap Escort 960233; Marvin B. Simpson, Robert Lee, Texas 435.00

Topsy of H. H. 1234877, (Joseph Hall), calved 12-21-48; sire, Burgess 202d 897013; Merl Thorman, Blairstown, Iowa 515.00

Blackcap Irene H. H. 5th 1234881, (Joseph Hall), calved 5-16-49; sire, Burgess 202d 897013; Merl Thorman, Blairstown, Iowa 515.00

Black Lass of Brooks Haven 1148472, (S. A. Brooks and Son), calved 8-18-48; sire, Revolution Blue Boy 7th 748975; Earl Bruce, Altoona, Iowa 510.00

Blue Boy's Pride Belle 2d 1223161, (S. A. Brooks and Son), calved 8-29-49; sire, Revolution Blue Boy 7th 748975; Endolane Farms, Waterloo, Iowa 510.00

Elbamere Lady's Bardolier 1347226, (F. L. & C. M. Senter), calved 4-29-49; sire, Raons's Bardolier 28th 918982; E. P. Arnold, Spencer, Iowa 650.00

Esther S. 6th 1347227, (F. L. & C. M. Senter), calved 8-16-49; sire, Emslie's Bell Boy D. D. 2d 811368; Merl Thorman, Blairstown, Iowa 515.00

Elna S. 4th 1347228, (F. L. & C. M. Senter), calved 8-28-49; sire, Emslie's Bell Boy D. D. 2d 811368; Merl Thorman, Blairstown, Iowa 515.00

Elmira H. 19th 1342345, (R. C. Hansen), calved 4-28-50; sire, Eric Barry O. R. 3d 989742; Scott Cummings, Malcom, Iowa 790.00

Pride's Darlene 50th 1342348, (R. C. Hansen), calved 5-13-50; sire, Eric Barry O. R 3d 989742; Marvin B. Simpson, Robert Lee, Texas 660.00

Blocky Blackcap 579864, (W. W. Hill and Sons), calved 5-14-39; sire, Elbanor Marshall 475281; Richard Warren, Ames, Iowa 790.00

Blocky Blackcap H. 33d 1339568, (W. W. Hill and Sons), calved 5-19-50; sire, McHenry Barbara S. 7th 1025827; Marvin Simpson, Robert Lee, Texas 540.00

Ernelba June 1335105, (Clement Brothers), calved 2-28-50; sire, Ermaster J. 1044-241; Melvin Vander Linden, Knoxville, Iowa 550.00

El Blackbird Girl 697386, (Roy A. Ritter and Sons) calved 5-30-42; sire, Bellmere C. 568847; Jos. Kwaxil & Son, Palo, Iowa 700.00

Reasnor's Blackbird 1220559, (Roy A. Ritter and Sons), calved 7-16-49; sire, Bell Boy Elmore 1026095; Kenneth Lively, State Center, Iowa 580.00

Jacqueline 4th 812487, (Roy A. Ritter and Sons), calved 5-15-44; sire, Bell Hop 2d 692973; Don Koenetejhain, Williamsburg, Iowa 760.00

Barbara McHenry R. 7th 1265227, (Roy A. Ritter and Sons), calved 11-24-49; sire, Miss Burgess Lad 5th 975800; Marvin B. Simpson, Robert Lee, Texas 500.00

Miss Brittannic Maid R. 3d 1334991, (Roy A. Ritter and Sons), calved 5-31-50; sire, Bell Boy Elmore 1026095; Edw. Masckmann, Victor, Iowa 450.00

Esther Marie R. 2d 1314129, (Roy A. Ritter and Sons), calved 5-4-50; sire, Bell Boy Elmore 1026095; Edw. Masckmann, Victor, Iowa 450.00

Erica Eldeen 200th 1314130, (Roy A. Ritter and Sons), calved 5-5-50; sire, Miss Burgess Lad 5th 975800; Edw. Masckmann, Victor, Iowa 450.00

Blugrass Angus Farm

"Seeing is Believing!"

He is just as good as he looks.

The 1951 National Sale Champion Bull.

Prince Peer 10th of Den-Mor 1244687

Calved June 25, 1949
Sire: PRINCE PEER A. V.
Dam: BARBARA of CREMONA 5th

Purchased Jointly by:

BLUGRASS ANGUS FARM, LANCASTER, KENTUCKY

R. D. CROOK, DANVILLE, KENTUCKY

★ ★ ★

Blugrass Angus Farm

Lancaster Route 4 **Kentucky**

FLOYD DIEVERT, Owner-Manager

A. T. & J. I. SANDERS, Co-Owners

Burelee Stock Farms

LaMOILLE —ILLINOIS— MENDOTA

Herd Sires:
BANDOLIER K. 16th and
BANDOLIER 148th of WILTON

Our breeding herd represents the largest group of BELL BOY A. daughters owned by any one firm. We know Bell Boy cattle have done well for others—They will for you too . . . Stop by and see the herd anytime.

A. R. Althaus & Son, Owners

HERD SIRES:

Eileenmere B. D. 33d { Eileenmere 922d / Evergreenmere 15th

Both sired by 85th, both half brother and sister to 500th.

Prince Blackcap of M. R. { Prince Sunbeam 46th / Black Empress 4th

$31,000 Bull

Young cattle for sale.

B BAR D FARM

ROBERT W. CHAMBERS & SON
PIPER CITY, ILLINOIS

Erica Juana R. 2d 1334995, (Roy A. Ritter and Sons), calved 9-5-50; sire, Bell Boy Elmore 1026095; Meier Bros., Melbourne, Iowa 560.00

Sprucebrake Grettel 2d 1348383, (C. A. Figland and Sons), calved 3-7-50; sire, Edgewood's Revolution's Glen 981221; Meier Bros., Melbourne, Iowa 385.00

Bunker Hill Blackbird 1319948, (C. A. Figland and Sons), calved 4-4-50; sire, Bandolier Eldor 30th 1030590; J. S. Foster, Albia, Iowa 385.00

Bunker Hill Blackcap 1319951, (C. A. Figland and Sons), calved 4-24-50; sire, Edgewood's Revolution's Glen 981221; J. S. Foster, Albia, Iowa 385.00

Keyler Lassie Hill 1319952, (C. A. Figland and Sons), calved 5-5-50; sire, Edgewood's Revolution's Glen 981221; Hildreth & Sween, Rhodes, Iowa 340.00

Environ Bunker Hill 1319956, (C. A. Figland and Sons), calved 8-4-50; sire, Bandolier Eldor 30th 1030590; Hildreth & Sween, Rhodes, Iowa 340.00

Edgewood's Energy Hill 1319960, (C. A. Figland Sons), calved 8-31-50; sire, Bandolier Eldor 30th 1030590; Meier Bros., Melbourne, Iowa 385.00

Black Etta Hill 1319961, (C. A. Figland and Sons), calved 10-1-50; sire, Bandolier Eldor 30th 1030590; Meier Bros., Melbourne, Iowa 385.00

Queen of Laurel 1379833, (Harold H. Wright), calved 4-5-50; sire, McHenry Lad of Jasper 988328; Draman & Ellis, Stuart, Iowa 500.00

Bonyata Beauty 2d 614937, (Harold E. McCulloch), calved 5-11-40; sire, Eileenmere H. 15th 501306; Jos. Kwaxil & Son, Palo, Iowa 750.00

E. 4th Erica Lass 2d 782119, (Harold E. McCulloch), calved 10-20-43; sire, Sir Even Elba K. 4th 654884; Jos. Kwaxil & Son, Palo, Iowa 700.00

Greenmere Farms' Sale

Oaktown, Indiana, September 15th

SUMMARY:

106 Lots	$88,870.00, average	$ 838.39
53 Lots—(Breeding Cattle)	72,160.00, average	1361.51
53 Lots—(Club Calves)	16,710.00, average	315.28
53 Lots	72,160.00, average	1361.51
2 Bulls	2,000.00, average	1000.00
51 Cows	70,160.00, average	1375.68
Top 5 Head	17,700.00, average	3540.00
Top 10 Head	28,950.00, average	2895.00
Top 15 Head	38,750.00, average	258.33
Top 20 Head	46,600.00, average	2330.00

Top Bull (Tie)—Revolt of Greenmere 1310-216, calved September 2, 1950; sire, Revolt of Scottwood 1310216; dam, Evergreenmere 7th 735652; purchased by Walnut Grove Farm, Carlisle, Indiana 1000.00

Top Bull (Tie)—Epponianmere R. G. 65th 1310219, calved September 6, 1950; sire, Epponianmere 2d 845556; dam, Carrie Eileenmere 957514; purchased by Ralph & David McFarland, Lewisville, Indiana 1000.00

Top Cow—Blackcap Bessie Glencarnock 9th 1293702, calved April 19, 1950; sire, Raona's Bardolier 25th 886026; dam, Blackcap Bessie 7th of Ada 632152; purchased by J. Garrett Tolan Farms, Pleasant Plains, Illinois 4500.00

BULLS:

Revolt of Greenmere 1310216, calved 9-2-50; sire, Revolt of Scottwood 1310216; Walnut Grove Farm, Carlisle, Indiana 1000.00

Epponianmere R. G. 65th 1310219, calved 9-6-50; sire, Epponianmere 2d 845556; Ralph & David McFarland, Lewisville, Indiana 1000.00

COWS:

Priority Lady R. G. 2d 1185850, calved 7-4-49; sire, Black Bardolier R. G. 810118; Geo. Holden, Otterbein, Indiana 2300.00

Bessie's Queen R. G. 1310202, calved 5-4-50; sire, Epponianmere 2d 845556; Mary & Anne Patton, Earl Park, Indiana 1450.00

Elba of Greenmere 10th 1391629, calved 1-5-51; sire, Epponianmere 2d 845556;

PRINCE SUNBEAM 40th
by Black Prince of Sunbeam

JAFFERY of BORDULAC
by Imp. General of Bordulac

These Fine Bulls Head Our Herd

A select cow herd, with such popular families as Bessies, Gammers, Maid of Bummers, Georginas, Jilts and others.

YOUNG STOCK FOR SALE—VISITORS WELCOME

JOHNSTON & FASSETT, ALEXIS, ILLINOIS

Farm 3 Miles East on Good Gravel Road

Season's Greetings

from

Kemmere Farms

Pay us a visit at any time . . .

We are always happy to have you see our herd bulls and their calves.

Eileenmere 1028th, a son of Eileenmere 585th
Bandolier 134th of Wilton by Bandolier 44th of Wilton
Bandolier 4th of Kemmere by Bandolier 44th of Wilton

★ ★ ★

Lyman Kemmis & Sons
Prophetstown, Illinois

Goose Creek Farms, Muscatine, Iowa 2500.00

Elora R. G. 1256642, calved 9-3-49; sire, Black Bardolier R. G. 810118; Loren Emke, Toledo, Iowa 1550.00

Blackcap Bessie Glencarnock 11th 1284227, calved 3-25-50; sire, Raona's Bardolier 25th 886026; J. Garrett Tolan, Pleasant Plains, Illinois 5000.00

Blackcap Bessie Glencarnock 9th 1293702, calved 4-19-50; sire, Raona's Bardolier 25th 886026; J. Garrett Tolan, Pleasant Plains, Illinois 4500.00

Blackcap Bess of Greenmere 1391630, calved 2-18-51; sire, Ebony's Lad of Ida 11th 804966; J. Garrett Tolan, Pleasant Plains, Illinois 2900.00

Blackcap Bessie R. W. 2d 1304637, calved 7-15-50; sire, Eileenmere's George G. W. 1033949; J. Garrett Tolan, Pleasant Plains, Illinois 2800.00

Maid of Bummer Good Earth 3d 1250507, calved 2-20-50; sire, Prince Eric 2d of Sunbeam 881412; Swoope Angus Farms, Columbus, Mississippi 2500.00

Maid of Bummers R. G. 1310225, calved 10-3-50; sire, Black Bardolier R. G. 810118; Penney and James, Hamilton, Missouri 2000.00

Georgina of Glencarnock 21st 1293706, calved 5-9-50; sire, Raona's Bardolier 25th 886026; J. V. Hampton, Ft. Worth, Texas 2000.00

Georgina Glencarnock 9th 1293707, calved 5-17-50; sire, Raona's Bardolier 25th 886-026; J. V. Hampton, Fort Worth, Texas.. 1100.00

Jilt of Greenmere 2d 1310215, calved 9-2-50; sire, Epponianmere 2d 845556; Swoope Angus Farms, Columbus, Miss. 2000.00

Ellunamere R. G. 2d 1316665, calved 5-1-50; sire, Bandolier of Anoka 43d 1118-344; Harrison Farms, Attica, Indiana 2250.00

Black Jestress Glencarnock 13th 1301605, calved 4-7-50; sire, Raona's Bardolier 25th 886026; B. A. Dye, Princeton, Illinois 2200.00

Zara 8th of Glencarnock 1286975, calved 4-14-50; sire, Raona's Bardolier 25th 886-026; P. J. Harms, Chatham, Illinois 900.00

Pride of Greenmere 5th 1310198, calved 4-4-50; sire, Revolution B. A. S. 5th 866-016; Good Earth Stock Farms, New Florence, Missouri 900.00

Erica Energy M. 29th 1305094, calved 3-2-50; sire, Prince Sunbeam 212th 932057; Ebondell Stock Farm, Terra Haute, Ind. 875.00

Zara of Greenmere 1308577, calved 6-20-50; sire, Warden Estonian of Ada 1027338; French Broad Farms, Bowling Green, Ky. 1550.00

Zara 11th of Glencarnock 1293710, calved 5-23-50; sire, Raona's Bardolier 25th 886-026; B. A. Dye, Princeton, Illinois 1650.00

Eline of Glencarnock 30th 1293700, calved 4-9-50; sire, Raona's Bardolier 25th 886-026; Harrison Farms, Attica, Indiana 2000.00

Zara of Greenmere 2d 1308575, calved 6-15-50; sire, Warden Estonian of Ada 102-7338; Swoope Angus Farms, Columbus, Mississippi 2000.00

Zara's Lady R. 1308567, calved 5-7-50; sire, Warden Estonian of Ada 1027338; J. V. Hampton, Fort Worth, Texas 1000.00

Glencarnock Mignonne 5th 1293705, calved 4-24-50; sire, Raona's Bardolier 25th 886-026; Goose Creek Farms, Muscatine, Iowa 875.00

Juana of Glencarnock 5th 1293701, calved 4-17-50; sire, Raona's Bardolier 25th 886-026; J. V. Hampton, Fort Worth, Texas.. 1650.00

Juana M. 3d 1305107, calved 8-15-50; sire, Prince Sunbeam 212th 932057; B. A. Dye, Princeton, Illinois 950.00

Lady Blackbird R. G. 1310211, calved 7-17-50; sire, Epponianmere 2d 845556; Henry Rumple, Berne, Indiana 1000.00

Georgina R. G. 2d 1310220, calved 9-9-50; sire, Revolution B. A. S. 5th 866016; Jewell Bros., Horse Cave, Kentucky 825.00

Miss Blackcap R. G. 18th 1310194, calved 2-27-50; sire, Bandolier of Anoka 43d 1118344; Armstrong Bros. & Sons, St. Paul, Indiana 750.00

Blackcap Empress R. G. 1310218, calved 9-4-50; sire, Revolution B. A. S. 5th 866-016; Armstrong Bros. & Sons, St. Paul, Indiana 600.00

Queen of Greenmere 1310201, calved 5-4-50; sire, Epponianmere 2d 845556; Ebondell Stock Farm, Terre Haute, Indiana 800.00

Ellen E. 5th of Glencarnock 1286970, calved 1-17-50; sire, Raona's Bardolier 25th 886026; Voorhees Farm, Fairmount, Ill.. 850.00

Miss Blackbird R. G. 4th 1310224, calved 10-2-50; sire, Epponianmere 2d 845556; Good Earth Stock Farms, New Florence, Missouri 1050.00

Ebony's Erica M. 12th 1305102, calved 5-15-50; sire, Ebony's Lad of Ida 11th 804-966; Ebondell Stock Farm, Terre Haute, Indiana 635.00

Miss Blackcap R. G. 17th 1310193, calved 2-26-50; sire, Epponianmere 2d 845556; Armstrong Bros. & Sons, St. Paul, Ind. 900.00

Queen 2d of Greenmere 1310222, calved 9-12-50; sire, Epponianmere 2d 845556; Good Earth Stock Farm, New Florence, Missouri 700.00

Miss P. F. Intensive Blackcap 1258123, calved 3-2-50; sire, P. F. Barmore's Evergreen 888296; Mildred T. Parsons, Henderson, Kentucky 850.00

For Sale

3 Year Old Registered Angus Cows bred for April calves to a top Grandson of Eileenmere 487th.

Also Open Heifers For Sale

J. R. JOHNSON

MACOMB, Phone 843 ILLINOIS

Herd Sires—Owned Jointly

EILEENMERE 926th—Son of "500th"

Sired Highest Selling Female ever to sell in Central Illinois Breeders' Association Sale

HOMEPLACE EILEENMERE 15th
Son of "487th"

BLACKCAP R. 38th—Grandson of EFFIE'S EILEENMERE J.

Come visit our top quality herds—You may find just what you need.

WM. J. KUHFUSS MACKINAW, ILLINOIS
LESLIE WALKER MACKINAW, ILLINOIS

Spring River Farm, Burr Oak, Mich.

Senior Herd Sire Ericmere 90th "Chubby"

Sire: PRIZEMERE 307th	Eileenmere 61st	Eileenmere 32d
		Ectessa
	Pride of Rosemere 204th	Prizemere 32d
		Pride of Rosemere 67th
Dam: ERICA 19th of ROSEMERE	Prizemere 32d	Prizemere 9th
		Pride of Rosemere 37th
	Erica 8th of Rosemere	Quality Lad of Rosemere 3d
		Erica of Woodlawn 5th

Junior Herd Sire Raona's Bardolier 84th "Shorty"

Sire: RAONA'S BARDOLIER 2d	Black Bardolier	Bandolier of Anoka
		Black Bardella
	Juara Erica 33d	Elluna's Revolution 2d
		Juara Erica 8th
Dam: RAONA'S PRIDE 14th	Raona's Burgess Eston 7th	Burgess Eston 3d
		Ericaline of Woodlawn
	Raona's Pride 4th	Sir Elba Katif
		Key of Discovery 2d

A cow herd of equal quality. Need we say more.

LILLIAN and NEIL GEIMER, Owners Tel: 3288 W. F. DERHAMMER, Herdsman

Our Season's Greetings to All

Stop by our stalls when you come to the International to renew old acquaintances and if you are a brand new breeder we want to be sure to meet you.

• • •

The Spitzer Division

of J. Garrett Tolan Farms

Sarah Ann—Karen Ann—"Tex"

Pleasant Plains - - - Illinois

Eiten Bros.

Lyle — *Laverne*

11 miles East of Princeton on US 6.

Our Herd Sire:

Enchanter of Don Head 32d 976089

Grandson of ESQUIRE of BORDULAC.

Families Represented:

HEROINE, BALLINDALLOCH GEORGINA, LADY IDA, ROSEMERE BARBARA, ROSEMERE PRIDE, MISS BURGESS, ERICA, BLACKCAP, BLACKBIRD and JUANA ERICA.

Zearing - - Illinois

20 Aberdeen-Angus Bulls

THICK SET

SHORT COUPLED

READY FOR SERVICE

Same fashionable blood lines for over 50 years on same farm topped by EILEENMERE Sires. BULLS LINE BRED as these are bound to breed QUALITY, UNIFORMITY and SIRE the CALVES you want. We welcome inspection of our herd.

LANTZ & DICKINSON

CONGERVILLE, on U. S. 150 ILLINOIS

Hoppler Bros.

22 Miles N. Springfield on St. Rt. 29

GREENVIEW, ILLINOIS

Senior Herd Sire:

EILEENMERE 925th

A Top Son of EILEENMERE 500th, and out of Pridemere T. 14th. Dam—A daughter of EILEENMERE 32d, producer of many show cattle.

REMEMBER

We always have Herd Bull Prospects for sale. We believe that each individual will prove to be an excellent investment. Visit us and inspect the many good prospects coming on.

Aberdeen-Angus are Prolific

Elina M. 2d 1035097, calved 4-3-50; sire, Ebony's Lad of Ida 11th 804966; Voorhees Farm, Fairmount, Illinois 950.00

Miss Blackcap R. G. 19th 1310195, calved 3-18-50; sire, Epponianmere 2d 845556; Jimmy Hicks, Terre Haute, Indiana 850.00

Elbrea Ellen R. G. 1391631, calved 4-2-51; sire, Bandolier R. G. 3d 1079670; Ralph & David McFarland, Lewisville, Indiana 700.00

Miss Blackcap R. G. 20th 1310227, calved 10-11-50; sire, Revolution H. 45th 1310-227; J. V. Hampton, Fort Worth, Texas 400.00

Elsa Erica R. G. 1310197, calved 3-24-50; sire, Revolution B. A. S. 5th 866016; Roe Bros., Weston, Ohio 600.00

Blackcap Judy R. G. 5th 1310210, calved 7-10-50; sire, Epponianmere 2d 845556; J. V. Hampton, Fort Worth, Texas 525.00

Miss Blackbird R. G 3d 1310196, calved 3-22-50; sire, Revolution B. A. S. 5th 866-016; Ralph Rayl & Sons, Sharpsville, Ill.

Miss P. F. Evergreen's Annie 1258120, calved 2-19-50; sire, P. F. Barmore's Evergreen 888296; Enos Tolan, Oaktown, Ind. 600.00

Miss P. F. Black Woodlawn 33d 1258131, calved 5-8-50; sire, P. F. Barmore's Evergreen 888296; Ralph B. Rayl & Sons, Sharpsville, Illinois 550.00

Lady Agnes R. G. 11th 1310209, calved 7-8-50; sire, Revolution H. 45th 697640; Ebondell Stock Farm, Terre Haute, Ind. 825.00

Lady Agnes R. G. 9th 1310204, calved 5-24-50; sire, Revolution H. 45th 697640; Ebondell Stock Farm, Terre Haute, Indiana 450.00

Dimple of Greenmere 1310203, calved 5-15-50; sire, Bradford Bandolier 1103079; Ann Johns, Wilkinson, Indiana 525.00

Dimple of Greenmere 2d 1316663, calved 4-10-50; sire, Bradford Bandolier 1103079; Wade Hepler, Streator, Illinois 500.00

Elba of Greenmere 9th 1256650; Emil Bahler & Son, Cropsey, Illinois 525.00

Elba of Greenmere 11th 1410498, calved 12-17-50; sire, Revolution H. 45th 697640; Berl Buis, Marion, Indiana 1800.00

Club Calves

BULLS:

Bandolier R. G. 16th 1410548, calved 3-20-51; sire, Bradford Bandolier 1103079; Herman Weddle, Carlisle, Indiana 260.00

Bandolier R. G. 13th 1410550, calved 5-21-51; sire, Bradford Bandolier 1103079; Linda Buis, Marion, Indiana 310.00

Revolution R. G. 3d 1410547, calved 12-18-50; sire, Revolution H. 45th 697640; Clifford Carry, Farmersburg, Indiana 300.00

Barmore R. G. 7th 1412073, calved 1-6-51; sire, P. F. Barmore's Evergreen 888296; Lloyd Douglas & Sons, Owensville, Ind. 275.00

Bandolier R. G. 15th 1410501, calved 11-20-50; sire, Bradford Bandolier 1103079; Stultz & Cooper, Carlisle, Indiana 350.00

Revolution R. G. 4th 1410502, calved 12-3-50; sire, Revolution H. 45th 697640; O. E. Shelley, New Ross, Indiana 500.00

Epponianmere R. G. 67th 1310228, calved 10-11-50; sire, Epponianmere 2d 845556; David E. Teal, Shelbyville, Indiana 340.00

Epponianmere R. G. 66th 1310226, calved 10-7-50; sire, Epponianmere 2d 845556; Werny Bros., Fairbanks, Indiana 400.00

Bandolier R. G. 9th 1310229, calved 11-25-50; sire, Bandolier of Anoka 43d 1118-344; Karl Miller, Thorntown, Indiana 405.00

Bandolier R. G. 8th 1310221, calved 9-11-50; sire, Bandolier of Anoka 43d 1118-344; Billings & Billings, Williamsport, Indiana 510.00

COWS:

Miss Idress R. G. 2d 1410548, calved 2-26-51; sire, Bradford Bandolier 1103079; Swoope Angus Farm, Columbus, Miss. 1000.00

Miss Blacacapess R. G. 3d 1410492, calved 1-1-51; sire, Revolution H. 45th 697640; Pence Bros., Hedrick, Indiana 320.00

Miss Idress R. G. 3d 1410493, calved 1-8-51; sire, Revolution H. 45th 697640; Lester Jackley & Family, Greenfield, Ind. 275.00

Miss Blackcap R. G. 23d 1410496, calved 1-20-51; sire, P. F. Barmore's Evergreen 988296; C. Vestal Dimmick, Boswell, Ind. 330.00

Miss Blackcap R. G. 24th 1410497, calved 1-28-51; sire, P F. Barmore's Evergreen 888296; Lloyd Lovett & Family, Middletown, Indiana 270.00

Elba of Greenmere 11th 1410498, calved 12-17-50; sire, Revolution H. 45th 697640; Berl Buis, Marion, Indiana 450.00

Miss Blackbird R. G. 9th 1410590, calved 1-4-51; sire, P. F. Barmore's Evergreen 888296; Kenneth Lamb, Carlisle, Indiana 500.00

Miss Barbara R. G. 8th 1410488, calved 3-25-51; sire, Bradford Bandolier 1103079; Thos. W. Black, Greenfield, Indiana 500.00

Lady Agnes R. G. 13th 1410489, calved 5-2-51; sire, Black Bardolier R. G. 810118; Wm. Volle, Westphalia, Indiana 390.00

Lady Agnes R. G. 14th 1410490, calved 4-9-51; sire, Epponianmere 2d 845556; Brown Bros., Williamsport, Indiana 370.00

Queenmere R G. 2d 1410491, calved 2-8-51; sire, Superlative 711445; Brown Bros., Williamsport, Indiana 300.00

Miss Erica R. G. 4th 1410494, calved 2-8-51; sire, Superlative 711445; Pence Bros., Hedrick, Indiana 350.00

Belle of Greenmere 3d 1410495, calved 2-7-51; sire, P. F. Barmore's Evergreen 888-296; Kendall Wells, Darlington, Indiana 350.00

Evergreen Elba R. G. 2d 1410499, calved 2-22-51; sire, Superlative 711445; Brown Bros., Williamsport, Indiana 320.00

Miss Blackcap R. G. 22d 1412075, calved 1-31-51; sire, P. F. Barmore's Evergreen 888296; Eugene Arnold, Rensselaer, Ind. 265.00

Miss Enchantress R. G. 3d 1412074, calved 1-11-51; sire, P. F. Barmore's Evergreen 888296; Russell Vail, Syracuse, Indiana 300.00

Annie of Greenmere 1412071, calved 2-16-51; sire, P. F. Barmore's Evergreen 888-296; V. Vestal Dimmick, Boswell, Ind. 410.00

Blackcap Lady R. G. 3d 1412072, calved 2-16-51; sire, P. F. Barmore's Evergreen 888296; Brown Bros., Williamsport, Ind. 400.00

STEERS:

Entry, calved 1-5-51; sire, Epponianmere 2d 845556; Danny Ault, Paxton, Indiana 275.00

Entry, calved 2-6-51; sire, Superlative 711-445; Oral Smaling, Lofton, Indiana 210.00

Entry, calved 2-7-51; sire, Superlative 711-445; Wade Hepler, Streator, Illinois 300.00

Entry, calved 1-6-51; sire, Black Bardolier R. G. 810118; Merle Peterson, Fowler, Indiana 290.00

Entry, calved 2-6-51; sire, Epponianmere 2d 845556; Berl Buis, Marion, Indiana 300.00

Entry, calved 3-14-51; sire, Superlative 711-445; Roe Bros., Weston, Ohio 240.00

Entry, calved 1-27-51; sire, Superlative 711-

Over 100

Member Herds

Through our membership in "United Aberdeen-Angus Associations of Illinois" we can officially offer for your inspection 7,000 head of cattle from which you may select cattle at private treaty.

For information and inspection contact

HOWARD R. STUCKEY

SECRETARY

Piper City, Illinois

445; Gerald Sullivan, Galveston, Indiana	205.00
Entry, calved 2-13-51; sire, F. F. Barmore's Evergreen 888296; Jerry Elrod, Salem, Indiana	185.00
Entry, calved 2-14-51; sire, P. F. Barmore's Evergreen 888296; Carl Jones, Anderson, Indiana	180.00
Entry, calved 5-10-51; sire, Superlative 711-445; Carl Jones, Anderson, Indiana	300.00
Entry, calved 1-4-51; sire, P. F. Barmore's Evergreen 888296, Roe Bros., Weston, Ohio	200.00
Entry, calved 11-10-50; sire, Revolution H. 45th 697640; Jerry Elrod, Salem, Indiana	190.00
Entry, calved 11-10-50; sire, Revolution H. 45th 697640; C. Vestal Dimmick, Boswell, Indiana	190.00
Entry, calved 2-16-51; sire, Bradford Bandolier 1103079; Goose Creek Farms, Muscatine, Iowa	215.00
Entry, calved 5-5-51; sire, Bradford Bandolier 1103079; Kenneth Hosier, Franktown, Indiana	200.00
Entry, calved 8-15-50; sire, Black Bardolier R. G. 810118; Roe Bros., Weston, Ohio	240.00
Entry, calved 4-13-51; sire, Bandolier R. G. 3d 1079670; Kenny Lamb, Carlisle, Ind.	325.00
Entry, calved 2-26-51; sire, Bandolier R. G. 3d 1079670; Danny Ault, Paxton, Ind.	265.00
Entry, calved 2-5-51; sire, P. F. Barmore's Evergreen 888296; Eugene Arnold, Rensselaer, Indiana	190.00
Entry, calved 1-1-51; sire, Bandolier R. G. 3d 1079670; Russell Vail, Syracuse, Ind.	220.00
Entry, Berl Buis, Marion, Indiana	295.00
Entry, Merle Peterson, Fowler, Indiana	240.00
Entry, Carl Jones, Anderson, Indiana	220.00
Entry, Gerald Sullivan, Galveston, Indiana	245.00
Entry, Russell Vail, Syracuse, Indiana	240.00

Corn Belt A-A Sale

Gibson City, Illinois, September 14th

SUMMARY:

64 Lots	$33,040.00, average	$ 516.25
9 Bulls	5,270.00, average	585.55
55 Cows	27,770.00, average	504.90
Top 5 Head	4,725.00, average	945.00
Top 10 Head	7,955.00, average	795.50
Top 15 Head	10,990.00, average	726.66
Top 20 Head	13,715.00, average	685.75

Top Bull—Eileenmere T. F. 10th 1238038, calved July 27, 1949; sire, Eileenmere 928th 890937; dam, Barbar Alban Elect 554466; consigned by George Stoerger and Sons, Monticello, Illinois; purchased by C. H. Walters, Piper City, Illinois 1625.00

Second Top Bull—Blackcap Eileenmere 367th 1215207, calved March 15, 1949; sire, Prince Eileenmere 3d 724431; dam, Blackcap Princess 10th 721024; consigned by A. C. Knapp and Sons, Goodfield, Illinois; purchased by Victor H. Johns, Saunemin, Illinois 675.00

Top Cow—Blackcap Rincker 37th 1036628, calved May 28, 1947; sire, Miller's Eileenmere 11th 750810; dam, Miss Blackcap Rincker 983649; consigned by Roth Farms, Gibson City, Illinois; purchased by George Stoerger and Sons, Monticello, Illinois 900.00

Second Top Cow—Erica Marolyn 16th 1178-132, calved May 14, 1949; sire, General 2d of Grant River 764306; dam, Erica Marolyn 9th 709996; consigned by Ralph Leydens, Kemptonk, Illinois; purchased by Roth Farms, Gibson City, Illinois 800.00

BULLS:

Bandolier Energy 2d 877342, (Harry Brubaker), calved 6-14-45; sire, Royal Bandolier of Glen Ross 2d 700701; G. C. Slife & Son, Milford, Illinois	450.00
Antler of B. B. 3d 1309271, (Burkett Brothers), calved 3-23-50; sire, Antler E. B. 5th 1056045; C. C. O'Hare, Paxton, Illinois	325.00
Blackbird Port D. 10th 1289892, (W. C. Disosway and Son), calved 4-11-50; sire, Duke of Fairlane 942785; Walter Drummet, Long Point, Illinois	380.00
Blackcap Eileenmere 367th 1215207, (A. C. Knapp and Sons), calved 3-15-49; sire, Prince Eileenmere 3d 724431; Victor H. Johns, Saunemin, Illinois	675.00
Envious Prizemere of R. A. 1029065, (George Lehmann), calved 5-15-47; sire, Hardwickmere 101st 831403; Arthur Lammers, Buckley, Illinois	500.00
Bandolier Erica of Roth Farms 1371960, (Ralph Leydens), calved 4-1-50; sire, Bandolier's Foremost 830393; Friedrichs Bros., Sterling, Illinois	360.00
Bell Boy of Elsinmoss 1231479, (George Stoerger & Sons), calved 5-8-49; sire, Bell Boy 29th of S. H. O. 913477; Charley Miner & Son, Champaign, Illinois	450.00
Eileenmere T. F. 10th 1238038, (George Stoerger & Sons), calved 7-27-49; sire, Eileenmere 928th 890937; C. H. Walters,	

Our Organization of Over 150 Member Herds with over 5,000 Aberdeen-Angus Females

Can supply your every need in TOP and USEFUL ABERDEEN-ANGUS FEMALES and HERD BULLS at reasonable prices. We offer you the facilities of our Association to accompany you in making the

Inspection of Our Offering of

100 Bred Cows and Heifers

100 Open Heifers

75 High Class Herd Bulls and Tried Sires

Please advise the Secretary Manager in advance of your visit and inspection.

Central Illinois Aberdeen-Angus Breeders' Association

Where you can Buy One or a Carload

SIMON E. LANTZ, Secy-Manager, CONGERVILLE, ILL

Our Chief Herd Sire

Prince Eric 3d of Sunbeam

Our Junior Herd Sire

Black Knight 7th of Angus Valley

Our cow herd of 100 carefully selected females includes daughters of such well known bulls as BLACK PEER 28th of ANGUS VALLEY, PRINCE G. of SUNBEAM, PRINCE ERIC 2d of SUNBEAM, PRINCE SUNBEAM 35th, 156th, 203d and 333d, EILEENMERE 500th, HANES' EILEENMERE 2d, EVA'S BANDOLIER LAD, BANDOLIER 44th of WILTON, RAONA'S BARDOLIER 2d, BANDOLIER of ANOKA 10th, QUEEN'S GRENADIER G. R., JEFFERY of BORDULAC and BRIGADIER of BORDULAC, as well as daughters of our own PRINCE ERIC 3d of SUNBEAM.

Families represented are: Blackcap Bessie, Maid of Bummers, Barbara Woodson, Ballindalloch Georgina, McHenry Barbara, Ballindalloch Jilt, Juana Erica, Hartley Eline, Elluna, Tolan Blackcap, Kindness Pride, Mina, Royal Lady and other tribes of Miss Burgess, Ericas, Blackcaps and Blackbirds.

•

VISITORS ARE ALWAYS WELCOME.

Woods and Rust

Le Roy - - - Illinois

Piper City, Illinois 1625.00

Eileen m e r e Georgina L., (Timberline Farms), calved 4-23-50; sire, Hanes' Eileenmere 3d of Timberline 903422; Harmsberger Farms, Philo, Illinois 505.00

COWS:

Blackcap Betty S. 2d 536911, (E. M. Bane), calved 7-16-37; sire, Dell's Evolution 6th 499327; Mr. & Mrs. Raymond Maulding, Ludlow, Illinois 475.00

Entry, (E. M. Bane), calved 3-24-50; sire, Blackcap Evolution 603d 862313; Gale Hawk, St. Joseph, Illinois 490.00

Entry, (E. M. Bane), calved 3-28-50; sire, Blackcap Evolution 603d 862313; James F. Cahill, Emington, Illinois 400.00

Banes' Evergreen Bell 3d 1334026, (E. M. Bane), calved 6-30-50;; sire, Blackcap Evolution 603d 862313; J. E. Anderson, Gibson City, Illinois 310.00

Miss Hillmere 6th 790268, (Mr. and Mrs. Russell G. Barron), Arthur Hixson, Champaign, Illinois 500.00

Blackcap Junnita 2d 688065, (Mr. and Mrs. Russell G. Barron), calved 8-16-42; sire, Erica's Eileenmere 3d 573508; Harry L. Jensen & Son, Momence, Illinois 535.00

Elbenu Krimeta M. 2d 751569, (Burkett Brothers), calved 5-30-43; sire, Blackbird Bertram 11th 624782; Edward Oliver, Sullivan, Illinois 575.00

Blackbird Queen 34th 1023297, (Burkett Brothers), calved 2-24-47; sire, Barbarian's Choice 729922; J. E. Anderson, Gibson City, Illinois 530.00

Black Babe F. 1367422, (William and Helen Frye), calved 7-10-50; sire, Eileenmere 1027th 947782; Glenn V. Gibb, Piper City, Illinois 560.00

Blackbird 8th of B Bar D 1215360, (R. W. Chambers & Son), calved 8-9-49; sire, Prince of B Bar D 2d 1076463; Warren Smith, Pontiac, Illinois 460.00

Blackbird of Dismere 914454, (W. C. Disosway & Son), calved 5-19-46; sire, Fountain Glen Eileenmere 4th 741030; Jack Glascock, Sibley, Illinois 625.00

Barbara of Dismere 9th 1191622, (W. C. Disosway & Son), calved 8-16-49; sire, Prince John D. D. 759927; Oliver Grove Farm, Chatsworth, Illinois 550.00

Blackbird of Dismere 10th 1289890, (W. C. Disosway & Son), calved 4-2-50; sire, Prince John D. D. 759927; John Adams, Chebance, Illinois 400.00

Eileenmere Gal 849541, (John M. Hatteberg), calved 3-2-42; sire, Eileenmere 288th 589545; V. C. Swigart, Clinton, Illinois 415.00

Rich Mar Blackcap Belle 870022, (John M. Hatteberg), calved 4-4-45; sire, Rich Mar Eboream 768114; Beryl W. Rutledge, Le Roy Illinois 555.00

Rich Mar Elba M. 2d 897226, (John M. Hatteberg), calved 9-13-45; sire, Miller's Eileenmere 10th 750789; Arthur Hixson, Champaign, Illinois 500.00

Blackcap Judy S. 105th 956689, (John M. Hatteberg), calved 7-1-46; sire, Eileenmere 288th 589545; V. C. Swigart, Clinton, Illinois 510.00

Enchantress Blue's Erica 1134954, (John M. Hatteberg), calved 6-30-48; sire, Wade's Eileenmere 8th 756829; Hoppler Bros., Greenview, Illinois 350.00

Blackcap Princess 19th 721024, (A. C. Knapp & Sons), calved 12-25-41; sire, Erino's Duke 553458; Clarence Keehner & Son, Chillicothe, Illinois 445.00

Blackbird's Queen 14th 828557, (A. C. Knapp & Sons), calved 8-5-43; sire, Enchantress Erica's Earl M. 8th 611253; Hoppler Bros., Greenview, Illinois 400.00

Queen of Spades 15th 767564, (Joseph C. Irle), calved 6-21-43; sire, Clarquin Marshall 2d 540617; F. W. Roth & C. A. Gunter, Kankakee, Illinois 610.00

Erica Empress I. 3d 1323721, (Joseph C. Irle), calved 3-26-50; sire, Eileenmere T. H. 55th 916235; Glenn V. Gibb, Piper City, Illinois 600.00

Marcia Princess 1335259, (Joseph C. Irle), calved 4-6-50; sire, Prince of Roth Farms 2d 1020709; Roth Farms, Gibson City, Illinois 500.00

Queen Prentice W. E. G. 2d 1318999, (George Lehmann), calved 5-16-50; sire, Envious Prizemere of R. A. 1029065; John Adams, Chebance, Illinois 400.00

Queen Lois W. E. G. 3d 131900, (George Lehmann), calved 5-23-50; sire, Envious Prizemere of R. A. 1029065; John Adams, Chebance, Illinois 400.00

Erica Marolyn 16th 1178132, (Ralph Leydens), calved 5-14-49; sire, General 2d of Grant River 764396; Roth Farms, Gibson City, Illinois 800.00

Gipsy Queen G. 3d 602129, (Loren Loop), calved 8-13-40; sire, Broadus Blackmar 8th 503514; Glenn House, Harvel, Illinois 365.00

Gipsy Queen of Eileenmere 2d 1196121, (Loren Loop), calved 8-29-49; sire, Eileenmere of Maplemere 40th 861394; J. E. Anderson, Gibson City, Illinois 480.00

Blackcap June of Eileenmere 2d 1279456, (Loren Loop), calved 3-9-50; sire, Prince Pride of Eileenmere 4th 1075348; V. C. Swigart, Clinton, Illinois 325.00

Princess Pride of Eileenmere 7th 1279458, (Loren Loop), calved 5-18-50; sire, Eileenmere of Maplemere 40th 861394; V. C. Swigart, Clinton, Illinois 350.00

Bewitching Maid 11th of Greenview 550365, (Raymond W. Miler), calved 9-18-38; sire, Eminence of St. Albans 478314; V. C. Swigart, Clinton, Illinois 675.00

Countess Queen 1135433, (Raymond W. Miller), calved 1-2-49; sire, Independence Black Prince 765552; J. E. Anderson, Gibson City, Illinois 450.00

Scotland's Princess 65th, (Raymond W. Miller), calved 7-28-49; sire, Leatherwood Lad 613575; Earl M. Bane & Louis Scholl, Colfax, Illinois 670.00

Pridette of Maple Grove 933347, calved 4-14-45; sire, Woodlawn 31st 564422; Roth Farms, Gibson City, Illinois 470.00

Blackcap Rincker 37th 1036628, (Roth Farms), calved 5-28-47; sire, Miller's Eileenmere 11th 750810; Geo. Stoerger & Sons, Monticello, Illinois 900.00

Birkey's Harriett 1100866, (Roth Farms), calved 4-20-48; sire, Prince Earl 11th 7 9 0 2 7 3; Friedrich's Bros., Sterling, Illinois 460.00

Elaine J. 26th 1148101, (Roth Farms), calved 7-24-48; sire, Branyan's Enchanter 3d 715299; Gale Hawk, St. Joseph, Illinois 600.00

Elvina J. 19th 1148102, (Roth Farms), calved 8-9-48; sire, Branyan's Enchanter 3d 715299; Jake J. Knipers, Danforth, Illinois 545.00

Bardolee R. F. 8th 1302170, calved 2-24-50; sire, Gale Bardolier 963394; Roth Farms, Gibson City, Illinois 550.00

Yorkside Barbara 4th 897952, (J. W. Rexroat), calved 5-22-45; sire, Illustrous S. 627414; Mr. and Mrs. Raymond Moulding, Ludlow, Illinois (Calf sold to Ervin L. Huisinga, De Land, Illinois for $230) 725.00

Blackcapmere of J. R. 1207674; (J. W. Rexroat), calved 6-10-49; sire, Eileenmere 1502d 1112783; Arthur Hixson, Champaign, Illinois 430.00

Revolution's Blackcap June 794200, (Orval Steigman), calved 4-23-44; sire, Blackcap Revolution H. 6th 661953; Walter Drummet, Long Point, Illinois 460.00

Blackcap Eileen S. 4th 825374, (George Stoerger & Sons), calved 11-29-43; sire,

20 Royally-Bred Heifers

A grand group of strictly foundation heifers. An unusually uniform lot and of popular breeding. They are bred to the following two outstanding Bulls:

Prince Blue Boy 1113606

Queen's Lad 300th

Come see them . . . Definitely a Buyer's Opportunity

John Tabke - - - Moville, Iowa

We at . . . .

Koster's Angus Farms

Wish You

A Very Happy Holiday Season

and a Prosperous 1952

In the coming year we shall be able to supply you with the same kind of Aberdeen-Angus that have met with your approval in the past. We thank you for your interest during 1951. Come and visit the Farms anytime.

Visitors Always Welcome at the Farms—1 mile South and ¼ mile east of

Gladbrook, Iowa

ROY M. KOSTER, Owner

EDMUND SCHMITZ, EUGENE T. SMITH
Co-partners

Eileenmere 289th 589547;; Kenneth O. Fiedler, Granville, Illinois 650.00

Blackcap of Typical Farms 74th 1251654, (George Stoerger & Sons), calved 9-2-49; sire, Bradmar 500th 1016721; Kenneth O. Fiedler, Granville, Illinois 570.00

Blackcap of Typical Farms 57th 1234433, (George Stoerger & Sons), calved 9-10-49; sire, Eileenmere 928th 890937; V. C. Swigart, Clinton, Illinois 450.00

Everglade T. 1008559, (Keith V. Turner), calved 5-1-47; sire, Clarquin Enchantrenemere 783129; Black Arrow Farm, Rensselaer, Indiana 500.00

Trimble's Black Beatrice 3d 1401677, (Orval Trimble and Sons), calved 2-10-50; sire, Barbarian 25th 1027244; Arthur Hixson, Champaign, Illinois 410.00

Trimble Black Beatrice 4th 1397990, Orval Trimble and Sons), calved 2-14-50; sire, Barbarian 25th 1027244; Arthur & Robert Applegate, Atlanta, Illinois 470.00

Miss Blackcap of Timberline 2d 756708, (Twin Brook Farms), calved 1-24-43; sire, Hanes' Eileenmere 2d 523066; Walter Drummet, Long Point, Illinois 460.00

Eileenmere's Beauty 4th 754064, (Twin Brook Farms), calved 5-20-43; sire, Eileenmere 295th 589556; Black Arrow Farm, Rensselaer, Indiana 600.00

Donna's Princess 1333105, (Twin Brook Farms), calved 5-25-50; sire, Blackcapmere C. 15th 1070648; Arthur & Robert Applegate, Atlanta, Illinois 400.00

Elba Princess 13th 1333138, (Twin Brook Farms), calved 4-25-50; sire, Prince D. D. 2d 1041309; R. W. Chambers, Piper City, Illinois 400.00

Blackcap Sugar 842193, (Don Williams and Son), calved 10-21-44; sire, Sugar Creek Burgess 702525; Mr. and Mrs. Raymond Moulding, Ludlow, Illinois 575.00

Ballindalloch Miner 3d 1017852, (Don Williams and Son), calved 7-21-47; sire, Prince Eric 2d of Lakewood 856626; Glenn House, Harvel, Illinois 385.00

Entry, (George Stoerger & Sons), F. W. Roth & C. A. Gunter, Kankakee, Illinois 550.00

Cochran Farms' Sale

North Salem, New York, Sept. 12th

SUMMARY:

49 Lots	$99,750.00, average	$2035.71
2 Bulls	7,000.00, average	3500.00
47 Cows	92,750.00, average	1973.40
Top 5 Head	24,300.00, average	4860.00
Top 10 Head	40,900.00, average	4090.00
Top 15 Head	53,800.00, average	3586.66
Top 20 Head	64,300.00, average	3215.00

Top Bull—Prince Runnymede 59th 1284868, calved September 2, 1950; sire, Prince Sunbeam 405th 1078680; dam, Barbara Rose of Anoka 46th 1111117; Mrs. Wm. F. C. Ewing, Bedford Village, New York 5000.00

Second Top Bull—Runnymede Envious Eric 1248320, calved March 6, 1950; sire, Hideaway Envious Eric 663493; dam, Globe Hill Blackbird 12th 654698; purchased by Echo Hill Farm, Ridgefield, Connecticut 2000.00

Top Cow—Runnymede Maryland 133d 1267809, calved May 1, 1950; sire, Prince Sunbeam 405th 1078680; dam, Ankony Maryland 2d 900466; purchased by Angus Valley Farms, Tulsa, Oklahoma 5800.00

Second Top Cow—Ellana of Runnymede 512th 1267807, calved March 14, 1950; sire, Prince Sunbeam 405th 1078680; dam, Ellunamere 7th 800066; purchased by Mrs. W. G. Mennen, Chester, New Jersey 5100.00

BULLS:

Runnymere Envious Eric 1248320, calved March 6, 1950; sire, Hideaway Envious Eric 663493; Echo Hill Farm, Ridgefield, Connecticut 2000.00

Prince Runnymede 59th 1284868, calved September 2, 1950; sire, Prince Sunbeam 405th 1078680; Mrs. William F. C. Ewing, Bedford Village, New York 5000.00

COWS:

Runnymede Bandolette 431st 1253473, calved March 6, 1950; sire, Prince Sunbeam 405th 1078680; Panther Ledge Farm, Allamuchy, New Jersey 4100.00

Runnymede Erica 592d 1253474, calved March 8, 1950; sire, Prince Sunbeam 405th 1078680; W. E. Coles, Pawling, New York 1150.00

Runnymede Eross 812th 1253475, calved March 11, 1950; sire, Prince Sunbeam 405th 1078680; Stillwater Farm, Salisbury, Connecticut 900.00

Runnymede Queen Mother 821st 1253476, calved March 11, 1950; sire, Prince Sunbeam 405th 1078680; Angus Valley Farm, Tulsa, Oklahoma 2000.00

Runnymede Ada Blackcap 1253477, calved March 13, 1950; sire, Prince Sunbeam 405th 1078680; Rolling Hills, Danbury, Connecticut 1600.00

Runnymede Maryland 133d 1267809, calved May 1, 1950; sire Prince Sunbeam 405th 1078680; Angus Valley Farm, Tulsa, Oklahoma 5800.00

Runnymede Blackbird 482d 1267814, calved May 5, 1950; sire, Prince Sunbeam 405th 1078680; Angus Valley Farm, Tulsa, Oklahoma 3000.00

Runnymede Miss Burgess 1071st 1267817, calved May 29, 1950; sire, Prince Sunbeam 405th 1078680; J. Garrett Tolan, Pleasant Plains, Illinois 2100.00

Blackcap of Runnymede 385th 1275269, calved July 22, 1950; sire, Prince Sunbeam 405th 1078680; Shadow Isle Farm, Red Bank, New Jersey 2500.00

Runnymede Blackcap Bessie 1102d 1375151, calved October 3, 1950; sire, Prince Sunbeam 405th 1078680; Shadow Isle Farm, Red Bank, New Jersey 4300.00

Runnymede Blackbird 571st 1237442, calved February 1, 1950; sire, Hother Quality Bardolier 1000707; Steveway Farms, Nashville, Tennessee 1050.00

Runnymede Queen Mother 461st 1275265, calved July 6, 1950; sire, Dunwalke Escort 965769; Echo Hill Farm, Ridgefield, Connecticut 800.00

Enzora of Runnymede 1375149, calved September 17, 1950; sire, Good Hope Hother's Bandolier 1043059; Lepetka Farm, East Fishkill, New York 800.00

Bent Lee Edella 31st 1188936, calved July 9, 1949; sire, Ankonian 77th 1031783; Seven Lakes Farm, Yorktown Heights, New York 900.00

Dee-L-Vee's Blackcap Empress 2d 1226178, calved June 6, 1949; sire, Dee-L-Vee's Eventuation 1031873; Seven Lakes Farm, Yorktown Heights, New York 2600.00

Dee-L-Vee's Edella 5th 1226181, calved July 13, 1949; sire, Dee-L-Vee's Eventuation 1031873; Dee-L-Vee Farm, Eden, New York 2000.00

Elbance of Mahrapo 1290670, calved September 29, 1949; sire, Bardolier of Anoka 1030520; Mahrapo Farm, Mahwah, New Jersey 1700.00

Hideaway Evergreen 5th 1193203, calved July 15, 1949; sire, Hideaway Bandolier 32d 882232; Stanford Farms, Donelson, Tennessee 1350.00

Queen of Shadow Isle 4th 1259457, calved

Eileenmere Quality 487th

Sire: Eileenmere 487th 668743	Eileenmere 85th 470007	Eileenmere 32d 428072	Eileenmere 15th
			Blackbird Girl 7th
		Enchantrene 364519	Shady Brook Elwood
			Elmland Erica A. 7th
	Pauline T. 6th 523013	Eileenmere 32d 428072	Eileenmere 15th
			Blackbird Girl 7th
		Pauline T. 4th 363531	Eileenmere 4th
			Pauline T. 3d
Dam: Barmiss Eston 2d 616499	Eston of Quality 483388	Quality Marshall 3d 389378	Earl Marshall
			Queen McHenry 58th
		Erica Enid 7th 440209	Elidur
			Erica Ebora 2d
	Barmiss Quality 514459	Bar Quality 444667	Quality Marshall 3d
		Barmiss Quality 514459	Barbara Harrison 12th
			Enchanter of Page
			Blackbird Harrison 31st

We now have many cows well along in calf to this outstanding Son of the "Wonder Bull", Eileenmere 487th.

We are anticipating some great calves . . . Visit these herds . . . You will see cattle you like.

Illinois

Carl Bonnett Bushnell ★ W. T. Weir Gladstone ★ Bruce Bricker Macomb ★ Leslie T. & J. Coder Hamilton Good Hope

November 9, 1949; sire, Prince Barbarian of Sunbeam 835196; Stanford Farms, Donelson, Tennessee 1950.00

Dee-L-Vee's Georgina 5th 1226184, calved October 18, 1949; sire, Dee - L - Vee's Eventuation 1031873; Runnacres Farm, Madison, Connecticut 2700.00

Georgina of the Ledges 3d 1202873, calved April 23, 1949; sire, Ess Kay Prince Bandolier 818655; Stanford Farms, Donelson, Tennessee 3000.00

Karama 8th of Highlands 1224655, calved September 4, 1949; sire, Highlandsmere 944188; Shadow Isle Farm, Red Bank, New Jersey 1450.00

Rally Elba 19th 1195604, calved April 1, 1949; sire, Rally Zar Eric 872843; Rally Crook Danville, Kentucky 1600.00

Dunwalke Elba 14th 1254456, calved September 27, 1949; sire, Dunwalke Juan 751067; Springbrook Farm, Washington, Connecticut 1050.00

Canton's Baroness 1159579, calved May 4, 1949; sire, Eurotian Revolution Monocacy 931788; Rolling Hills Farm, Danbury, Connecticut 1650.00

Blackbird 8th of Glenangus 1201162, calved September 19, 1949; sire, Burgomaster 2d of Glenangus 934041; Springbrook Farm, Washington, Connecticut 1250.00

Miss Bonnie Bouquet 3d O. E. 1232700, calved July 26, 1949; sire, Eileenmere of Le Baron 843443; Meadow Lane Farm, North Salem, New York 3100.00

Lady In Blue 1209498, calved July 8, 1949; sire, Ravenswood Pride Eric 634551; H. F. Evans, Ft. Ann, New York 950.00

Erica Energy S. F. 1330579, calved May 8, 1950; sire, Briarcliff Barmar 3d 860569; Mt. Prospect Farm, Gaithersburg, Maryland 1050.00

Burgess Maid 2d S. F. 1356733, calved June 8, 1950; sire, Dunwalke Escort 965769; Penney and James, Hamilton, Missouri 2000.00

Miss Burgess S. F. 2d 1330578, calved May 4, 1950; sire, Briarcliff Barmar 3d 860-569; Ingleside Farm, Costelton, New York 1000.00

Burgess Maid S. F. 1330577, calved April 4, 1950; sire, Briarcliff Barmar 3d 860-569; Runacres Farm, Madison, Connecticut 2400.00

Seven Lakes Elba 3d 1322385, calved March 23, 1950; sire, Dal'bairn Glenn 1047591; W. E. Coles 650.00

Seven Lakes Edella 2d 1322387, calved May 17, 1950; sire, Dal'bairn Glenn 1047591; W. E. Coles 650.00

Juanerra Erica of Seven Lakes 1210233, calved August 3, 1949; sire, Cannoneer 5th 950903; Shadow Isle Farm, Red Bank, New Jersey 1650.00

Joan Erica of Seven Lakes 1322389, calved May 27, 1950; sire, Dal'bairn Glenn 104-7591; Lorraine Farms, Macon, Georgia 1100.00

Black Elba of Seven Lakes 1322391, calved June 5, 1950; sire, Dal'bairn Glenn 104-7591; Raleigh Crook, Danville, Kentucky 750.00

Seven Lakes Pride of Aberdeen 1255966, calved October 8, 1949; sire, Hother's Blackcap Bandolier 785939; Panther Ledge Farm, Allamuchy New, Jersey 4000.00

Seven Lakes Queen Mother 1322390, calved June 3, 1950; sire, Dal'bairn Glenn 104-7591; Ingleside Farm, Castleton, New York 850.00

Edella R. of Runnymede 1267810, calved May 2, 1950; sire, Prince Sunbeam 414th 1087591; Seven Lakes Farm, Yorktown Heights, New York 1100.00

Red Shield Erica 1383896, calved June 14, 1950; sire, Prince of R. L. S. 1118014; Ralph L. Smith, Chillicothe, Missouri 1100.00

Blackbird Rose of Red Shield 1259613, calved April 29, 1950; sire, Prince Sunbeam 414th 1087591; Ralph L. Smith, Chillicothe, Missouri 1600.00

Eline 2d of Sharon 1295889, calved July 27, 1950; sire, Elbanier 3d O. S. 1009-443; Rolling Hills Farm, Danbury, Connecticut 3500.00

Blackwood Lady 2d of Sharon 1295895; Highland's General 35th 874679; Rolling Hills Farm, Danbury, Connecticut 2500.00

Barbara 3d of Sharon 1295894, calved September 20, 1950; sire, Highland's General 35th 874679; Penney and James, Hamilton, Missouri 2600.00

Eblina of Orkil 4th 1343150, calved June 23, 1950; sire, Petercan of Orkil 1029-716; B. E. David, Claverock, New York 1800.00

Elluna of Runnymede 512th 1267807, calved March 14, 1950; sire, Prince Sunbeam 405th 1078680; Mrs. W. G. Mennen, Chester, New Jersey 5100.00

Double Addition to Collier-Warren Ranch

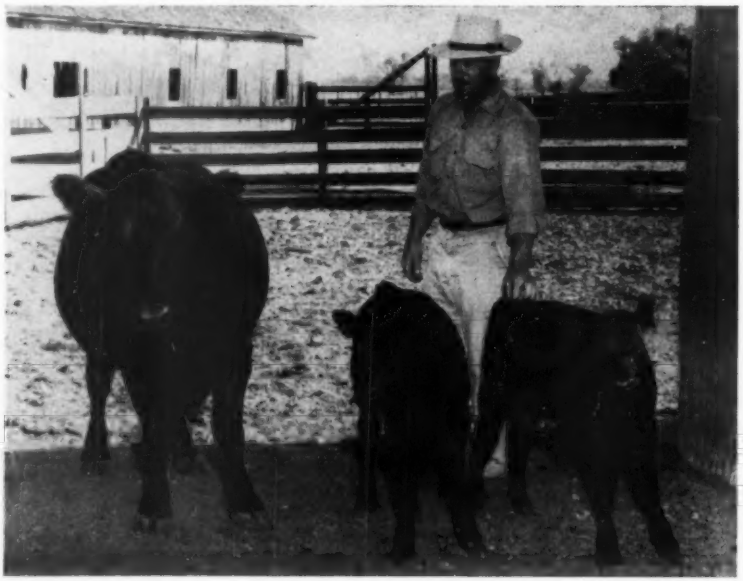

Mr. Charles H. Collier, Chico, California, sends us this picture of the twin calves, Envious Bard and Emulous Bard of Chico, twin bull calves dropped on the Collier-Warren Ranch, Chico, California early in August 1951, dam of the pair is Old Hermitage Dorene and sire is Parkway Prince 4th. The original stock for the Ranch was selected at the fall sale and show at Calgary, Alberta, Canada in 1949, with the ranch now carrying about fifty head of registered Aberdeen-Angus.

The twin calves are destined to go to the University of California at Davis which is interested in testing identical twins. (Photo by Enterprise-Record).

National Show

(Continued from page 73)

position was the junior yearling bull, Black Knight 20th of Angus Valley, exhibited by Tim and Ferne Pierce, West Woodlawn Farms, Creston, Illinois. This showring youngster was sired by Black Peer 28th of Angus Valley and out of Blackbird of Angustorra 34th. Rancheria captured the reserve junior championship with a junior bull calf, Eric's Supreme. Hacienda de Los Reyes of Selma California, showed their two-year-old bull, Haciendamere, to the reserve senior championship.

Georgiana of Yuma, a two-year-old female, from the El-Tae Ranch show string, Valley Center, California, was named by Judge Brown as senior and grand champion of the show. In reserve senior and reserve grand championship spot stood Princess Blackcap of F. B. E. shown by Hacienda de Los Reyes. Junior championship went to Barbara of El-Tae, shown by El-Tae Ranch and reserve junior championship was awarded Karama 3d of West Woodlawn, exhibited by West Woodlawn Farms.

In the individual classes no single breeder dominated the show. West Woodlawn Farms took three blues; Rancheria, Hacienda, and El-Tae, two each, and James R. Guttridge, Elk Grove, California, A. L. Hamilton, Chehalis, Washington, and A. L. Waugaman, Watsonville, California, one each. However, Rancheria stood out in front six times in the groups, winning the best ten head trophy of the show.

In the steer show, the Lenhard Brothers of Meadowmere Farms, Deer Park, Washington, won the hearts of the spectators and the grand championship banner over all breeds with an Angus they bred and fed. The Lenhards called their steer "Chocolate". He was sired by Eston Blackcap 13th out of a Blackcap Henderson cow. To the Lenhards went the national association's special $1000 award.

Demand for breeding stock was reflected in the active sale held following the show. Forty head totaled $56,975 and averaged $1424. Of the number 16 head were bulls. They averaged $1,722 and the 24 females averaged $1,227. The top bull brought $6,000 which was paid by Leo Hahn, Prineville, Oregon, for Prince Peer 4th of Angus Valley consigned by the West Woodlawn Farms. Mr. Hahn also purchased the top female, Waugaman's Erica, at $4,000 from the Waugaman Ranch.

EXHIBITORS: E. F. Alt, Valley Center, California; Floyd H. Barkhuff, Colton, Washington; Dale and Wes Bly, Harrington, Washington; James O. Coffield, Estacada, Oregon; James R. Guttridge, Elk Grove, California; A. L. Hamilton, Chehalis, Washington; W. J. Harrer & Sons, Helena, Montana; Hinderer Bros., Pullman, Washington; Lenhard Bros., Deer Park, Washington; Edward E. Parsons & Son, Fayette, Idaho; Tim and Ferne Pierce, Creston, Illinois; Fred Reifenberger & Son, Fairfield, Washington; Von A. Robbins, Fairfield, Idaho; Dennis Rupp, Chehalis, Washington; Charles & Catherine Ryan, Anderson, California; John M. Sheets, Maquoketa, Iowa; Smith & Nelson, Walla Walla, Washington; Dale West, Merrill, Oregon; Gerald D. & Vivian E. West, Klamath Falls, Oregon; A. L. Waugaman, Watsonville, California; Mr. & Mrs. Wm. G. Volkmann, Jr., Selma, California.

Judge: JOHN B. BROWN, Rose Hill, Iowa

BULLS:

Two Year Old Bulls (8 shown): 1—Oxbow Eileenmere 42d 1113749, Rancheria Angus; 2—Haciendamere 1082421, Hacienda de Los Reyes; 3—Black Copper of Awol 23d 1122824, John M. Sheets; 4—Var-Mar Eileenmere 33d 1140079, Von A. Robbins; 5—Prince Peer 4th of Angus Valley 1117692, West Woodlawn Farms; 6—Angustorra Bell Boy 53d 116-1725, Waugaman Ranch; 7—Green Meadow Gleaner 6th 1193290, W. J. Harrer & Sons; 8—Oxbow Eileenmere 58th 1160947; Edward E. Parsons & Son.

Senior Yearling Bulls (15 shown): 1—Black Peer of West Woodlawn 1265919, West Woodlawn Farms; 2—Emperor Eric 3d 1173695, Rancheria Angus; 3—Questormere 15th 1276780, Smith & Nelson; 4—An-

gustorra Bandolier 83d 1161768, Waugaman Ranch; 5—Pokan Prince 8th 1200049, John M. Sheets; 6—Black Hacienda 1156992, Hacienda de Los Reyes; 7—Angustorra Bandolier 81st 1161751, Waugaman Ranch; 8—Meadowlad Eston 4th 1204811, Meadowmere Farms; 9—Earl Eric Bandolier 55th 1266771, John M. Sheets; 10—Eileenmere of Woodbarr 1229-656, West Woodlawn Farms.

Junior Yearling Bulls (18 shown): 1—Black Knight 20th of Angus Valley 1243497, West Woodlawn Farms; 2—Angus Toro Bell Boy 8th 1243432, Waugaman Ranch; 3—Emperor of Ferndale 138th 1228442, Rancheria Angus; 4—Burgess Eston 6th 1265286, Hacienda de Los Reyes; 5—El-Tae Georgina 1263381, El-Tae Ranch; 6—Eric of West Woodlawn 1265927, West Woodlawn Farms; 7—El-Tae Queen 1262050, El-Tae Ranch; 8—Great Oaks Pure Prince 1290809, Dale West; 9—J. Guttridge Enviousmere 24th 1262789, James R. Guttridge; 10—Var-Mar Eileenmere 4th 1364851, Von A. Robbins.

Summer Yearling Bulls (12 shown): 1—Pardolier of Hacienda 1340665, Hacienda de Los Reyes; 2—Eliminator 36th of G. M. R. 1295301, W. J. Harrer & Sons; 3—Springmere 240th 1304175, Rancheria Angus; 4—Blackcap's Quality Eric W. L. 1293563, John M. Sheets; 5—Var-Mar Eileenmere 1364853, Von A. Robbins; 6—Haciendamere 21st 1289108, Hacienda de Los Reyes; 7—Eston Meadowlad 30th 1358726, Meadowmere Farms; 8—Homestead Eileenmere 3d 1355173, A. L. Hamilton; 9—J. Guttridge Enviousmere 24th 1262794, James R. Guttridge; 10—Elban Rhea Pen, Rancheria Angus.

Senior Bull Calves (8 shown): 1—J. G. Enviousmere 1402818, James R. Guttridge; 2—Var-Mar Eileenmere 7th Too 1364860, Von R. Robbins; 3—Eban's Rea 8th 1344415, Rancheria Angus; 4—Eston Meadowlad 31st 1358733, Meadowmere Farms; 5—Var-Mar Eileenmere 7th 1364860, Von A. Robbins; 6—Bandolier Elban, John M. Sheets; 7—Meadowlad Eston 12th 1358730, Meadowmere Farms; 8—Barrymere of H. H. 29th 1370325, A. L. Hamilton.

Junior Bull Calves (14 shown): 1—Eric's Supreme 1361792, Rancheria Angus; 2—El-Tae Bradolier 137-1510, El-Tae Ranch; 3—Eliminator 40th of G. M. R. 1411342, W. J. Harrer & Sons; 4—Eric of West Woodlawn 1382868, West Woodlawn Farms; 5—Eric of Awoi 13th 1400006, John M. Sheets; 6—Blackcap Barry of H. M. 8th 1468522, A. L. Hamilton; 7—Hacienda Eileenmere 1387425, Hacienda de Los Reyes; 8—J. G. Enviousmere 31st 1402829, James R. Guttridge; 9—J. G. Enviousmere 32d 1402830, James R. Guttridge; 10—Angus Toro Jock 9th 1349454, Waugaman Ranch.

Reserve Junior Champion Bull—Eric's Supreme 1361792, Rancheria Angus.

Junior Champion Bull—Black Knight 20th of Angus Valley 1243497, West Woodlawn Farms.

For Immediate Sale

BROADVIEW FARM

45 miles from Washington

This productive cattle farm of 455 acres was for many years the home of one of the greatest herds of Angus Cattle including an International Grand Champion.

Lovely modern fieldstone home of 14 rooms (including 5 master bedrooms, 4 baths). Guest cottage, 3 farm dwellings. Exceptionally nice cattle barn for over 200 head, silo etc. Lovely horse barn for racing, breeding or show stock. . . . 435 acres of well watered open bluegrass land and 20 acres in woods.

For Booklet write or phone

IAN S. MONTGOMERY & COMPANY

WARRENTON, REAL ESTATE BROKERS Telephone 620 VIRGINIA

The Chisholm Trail

Aberdeen-Angus Breeders' Association

January 24th, 1952 - Caldwell, Kansas

Will Sell

10 Bulls - 40 Females

75 Commercial Females

Donald Morton, Secretary, Argonia, Kansas

RAY SIMS, Auctioneer

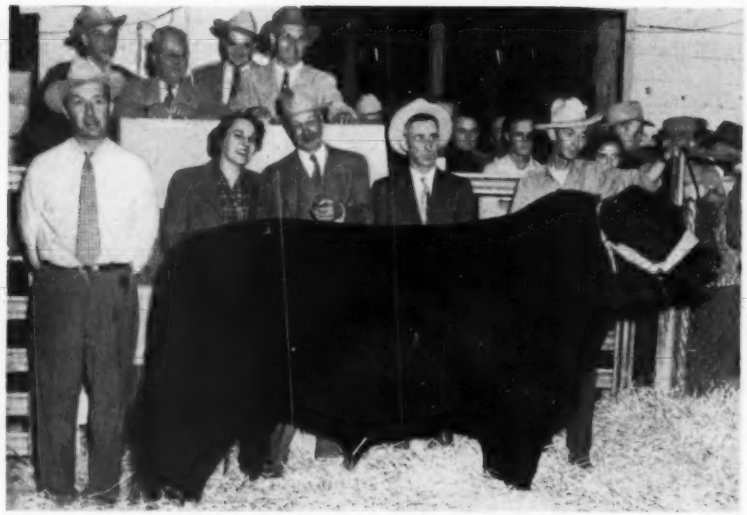

TOP SELLING BULL AT PACIFIC INTERNATIONAL—Tim and Ferne Pierce, left to right, West Woodlawn Farm, Creston, Illinois, topped the National Aberdeen-Angus Sale at Portland with Prince Peer 4th of Angus Valley. He was purchased for $6000 by Leo Hahn, third from left, Prineville, Oregon. Also shown behind the bull are Clayton Garrett and Dick Mauer at the halter.

CERTIFIED 1604 ACCREDITED 16215

Registered Aberdeen-Angus Cattle

Vaccinated Calves

Photographs—Pedigrees—and Prices upon request

VISITORS ALWAYS WELCOME, WHETHER YOU BUY OR JUST COME TO LOOK

Hildene Farm

MANCHESTER, VERMONT

For Sale!

Heifers Bred to

Eileenmere 1093d
1367577

Choice spring Bull and Heifer Calves for Sale by EILEENMERE 721st (Son of Eileenmere 500th) or BANDOLIERMERE 43d. Priced for Quick Sale!

VISITORS ALWAYS WELCOME

Address all correspondence to

James R. Stephenson Ph. 26F7 **Reinbeck, Iowa**

Reserve Senior Champion Bull—Haciendamere 108-2421, Hacienda de Los Reyes.

Senior Champion Bull—Oxbow Eileenmere 42d 111-3749, Rancheria Angus.

Reserve Grand Champion Bull—Black Knight 20th of Angus Valley 1243497, West Woodlawn Farms.

Grand Champion Bull—Oxbow Eileenmere 42d 111-3749, Rancheria Angus.

Five Bulls, any age (8 shown): 1—Rancheria Angus; 2—West Woodlawn Farms; 3—Hacienda de Los Reyes; 4—John M. Sheets; 5—Waugaman Ranch; 6—James R. Guttridge; 7—Von A. Robbins; 8—Meadowmere Farms.

Three Bulls, any age (9 shown): 1—Rancheria Angus; 2—West Woodlawn Farms; 3—John M. Sheets; 4—W. J. Harrer & Sons; 5—Rancheria Angus; 6—James R. Guttridge; 7—Von A. Robbins; 8—Meadowmere Farms.

Two Bulls, any age (15 shown): 1—West Woodlawn Farms; 2—Hacienda de Los Reyes; 3—John M. Sheets; 4—W. J. Harrer & Sons; 5—Waugaman Ranch; 6—James R. Guttridge; 7—Waugaman Ranch; 8—Rancheria Angus; 9—Von A. Robbins; 10—James R. Guttridge.

COWS:

Two Year Old Heifers (8 shown): 1—Georgiana of Yuma 1263860, El-Tae Ranch; 2—Princess Blackcap of F. B. E. 1208959, Hacienda de Los Reyes; 3—Blackcap Barry of H. M. 335th 1161664, A. L. Hamilton; 4—Elluna K. 5th 1177592, John M. Sheets; 5—Meadowbird Eston 1st 1204778, Meadowmere Farms; 6—Miss Questorette 15th 1217935, Smith & Nelson; 7—McMahan's Black Burgess 117-536, Hacienda de Los Reyes; 8—Estamere of Oxbow 2d 1160897, Dale West.

Senior Yearling Heifers (12 shown): 1—Waugaman's Blackcap 1243424, Waugaman Ranch; 2—Eline Lo-mere 1200160, John M. Sheets; 3—Miss Burgess 88th of Bradley 1185668, El-Tae Ranch; 4—Blackcap of J. R. 1201681, Rancheria Angus; 5—McMahan's Ballindalloch 1175441, Hacienda de Los Reyes; 6—Meadowbird Eston 5th 1204802, Meadowmere Farms; 7—Var-Mar Lassie 1230688, Von A. Robbins; 8—Juanda 3d of Ida 1196921, W. J. Harrer & Sons; 9—Waugaman's Erica 1243409, Waugaman Ranch; 10—Effie 5th of West Woodlawn 1265-920, West Woodlawn Farms.

Junior Yearling Heifers (27 shown): 1—Barbara of El-Tae 1262046, El-Tae Ranch; 2—Blaeberry of West Woodlawn 1265925, West Woodlawn Farms; 3—Mignonne of El-Tae 1263383, El-Tae Ranch; 4—Pride Reia E. 1235398, Rancheria Angus; 5—Reia's Dandy 1235396, Rancheria Angus; 6—Pride of El-Tae 3d 1263387, El-Tae Ranch; 7—Hacienda's Blackcap 1325368, Hacienda de Los Reyes; 8—Brook Erica P. 2d 1229552, West Woodlawn Farms; 9—Eldorene of Green Meadow 8th 1295248, W. J. Harrer & Sons; 10—Barbera of Awoi 15th 1265094, John M. Sheets.

Summer Yearling Heifers (16 shown): 1—Zara of H. M. 383d 1370316, A. L. Hamilton; 2—Green Meadow Anne 1295294, W. J. Harrer & Sons; 3—Blackbird 10th of G. M. R. 1295339, W. J. Harrer & Sons; 4—Effiemere 2d of West Woodlawn 1339-676, West Woodlawn Farms; 5—Eline Reia E. 1344-403, Rancheria Angus; 6—Blackbird of Hacienda 116th 1267125, Hacienda de Los Reyes; 7—Pride Reia E. 3d 1344401, Rancheria Angus; 8—Var-Mar Squaw 2d 1364855, Van A. Robbins; 9—Mona J. Guttridge 19th 1309355, James R. Guttridge; 10—Rose J. Guttridge 3d 1304495, James R. Guttridge.

Senior Heifer Calves (13 shown): 1—Karama 3d of West Woodlawn 1348881, West Woodlawn Farms; 2—Empress Reia 4th 1361791, Rancheria Angus; 3—Mr. Pride 2d 1364858, Von A. Robbins; 4—Rose J. Guttridge 6th 1402819, James R. Guttridge; 5—Eston Meadowbird 41st 1358731, Meadowmere Farms; 6—El-Tae Eisa 1371506, El-Tae Ranch; 7—Elba of Awoi 12th 1363092, John M. Sheets; 8—Hacienda Juana Jetta 1348835, Hacienda de Los Reyes; 9—Miss Questor of H. M. 372d 1370324, A. L. Hamilton; 10—Reifmere's Blackcap P. 1296859, F. Reifenberger & Son.

Junior Heifer Calves (16 shown): 1—Barbara of Hacienda 137th 1364375, Hacienda de Los Reyes; 2—Ballindalloch Blackbird HB 5th 1401124, John M. Sheets; 3—Pride Reia E. 2d 1344420, Rancheria Angus; 4—Dazy J. Guttridge 25th 1402828, El-Tae Ranch; 5—El-Tae Lady Bradolier 1371511, El-Tae Ranch; 6—El-Tae Lady Bradolier 3d 1413809, El-Tae Ranch; 7—Woodwards Eileen Alour 1382133, A. L. Hamilton; 8—Princess Ferndale, Rancheria Angus; 9—Empress of Ferndale 69th 1394386, Waugaman Ranch; 10—Bella of Ferndale 12th 1405633, James R. Guttridge.

Reserve Junior Champion Female—Karama 3d of West Woodlawn 1348881, West Woodlawn Farms.

Junior Champion Female—Barbara of El-Tae 126-2046, El-Tae Ranch.

Reserve Senior Champion Female—Princess Blackcap of F. B. E. 1208959, Hacienda de Los Reyes.

Senior Champion Female—Georgina of Yuma 126-3860, El-Tae Ranch.

Reserve Grand Champion Female—Princess Blackcap F. B. E. 1208959, Hacienda de Los Reyes.

Grand Champion Female—Georgina of Yuma 126-3860, El-Tae Ranch.

Get of Sire (13 shown): 1—Hacienda de Los Reyes; 2—Rancheria Angus; 3—West Woodlawn Farms; 4—John M. Sheets; 5—James R. Guttridge; 6—W. J. Harrer & Sons; 7—Von A. Robbins; 8—Hacienda de Los Reyes; 9—Rancheria Angus; 10—Meadowmere Farms.

Junior Get of Sire (9 shown): 1—Rancheria Angus; 2—West Woodlawn Farms; 3—James R. Gut-

Last Call to Buy Top Cattle Selling in the

Good Bulls

Good Females

Sired by Good Bulls

Out of Good Cows

Known Top Tribes

For Catalogs, Write:

Frank Richards,
Secretary
and Sale Manager;
American Aberdeen-
Angus Breeders'
Association
(Dexter Park Avenue)
Chicago 9, Illinois

JOHNSTON and JAMES
Auctioneers

See the Next Issue for
More Details

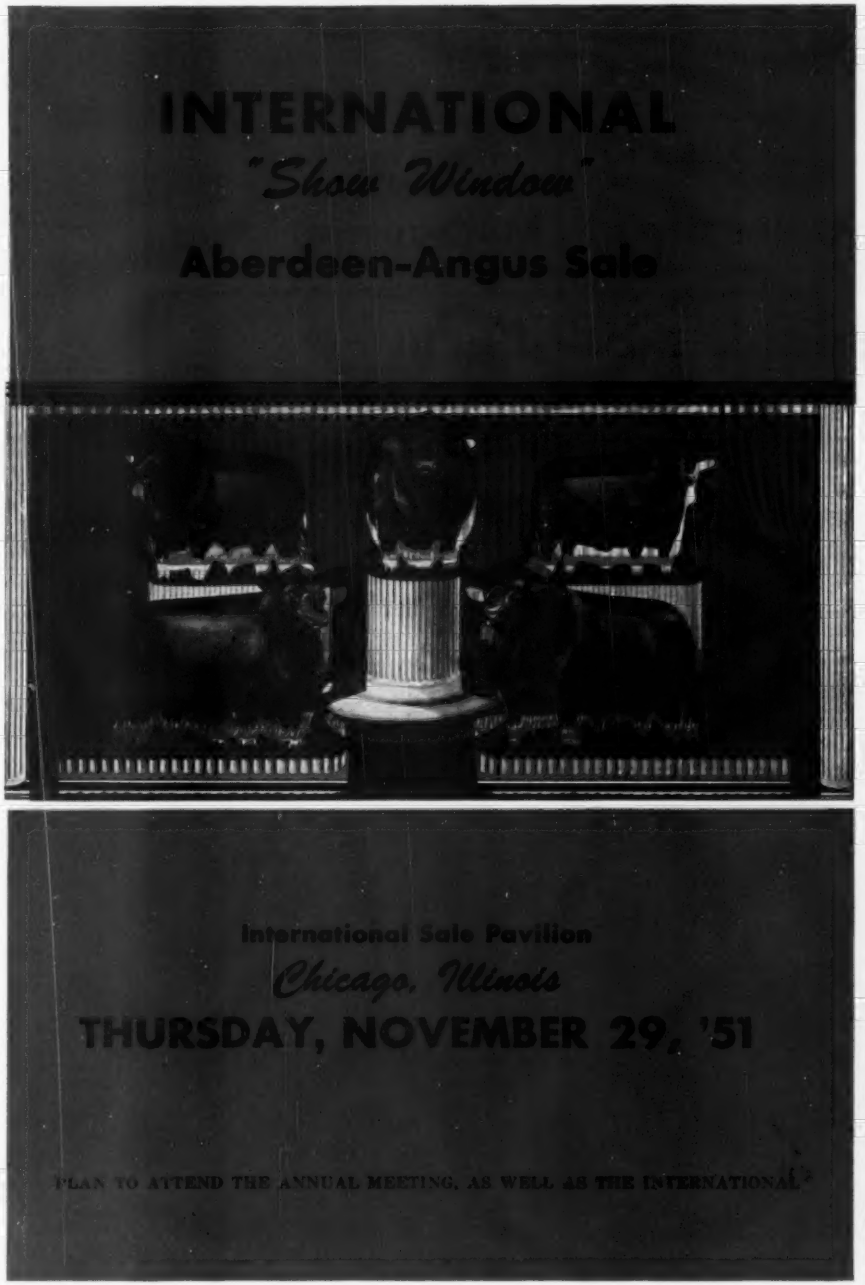

HOMELAND

Only a few yearling bulls and heifers left—but they are tops.

1951 Calves Moving Fast

Come while there is a choice lot to select from sired by

R. L. S. Prince Eric 18th 943341

ONLY POPULAR FAMILIES

Meier Bros., Melbourne, Iowa

Bunker Hill Farm

Herd Sire:

Bandolier Eldor 30th 1030590

Heads our herd composed of BLACKCAPS, QUEEN MOTHERS, ERICAS, FAVORITES and MISS BURGESS females.

VISITORS WELCOME

C. A. Figland & Son - - Searsboro, Iowa

ANGUS STEER WINS GRAND CHAMPIONSHIP AT PORTLAND—Chocolate, grand champion steer at the 1951 Pacific International Livestock Exposition, North Portland, Oregon, won the special $1000 award of the American Aberdeen-Angus Breeders' Association for Lenhard Brothers, Deer Park, Washington. Left to right are Walter Holt, manager of the show; Judge Harry Parker, California, John Brown, Iowa, and Charles Yule, Canada; and Wayne Lenhard at the halter.

tridge; 4—El-Tae Ranch; 5—John M. Sheets; 6—James R. Guttridge; 7—Von A. Robbins; 8—Edward E. Parsons & Son; 9—Meadowmere Farms.

Pair of Calves (13 shown): 1—Rancheria Angus; 2—West Woodlawn Farms; 3—Hacienda de Los Reyes; 4—El-Tae Ranch; 5—James R. Guttridge; 6—Rancheria Angus; 7—John M. Sheets; 8—James R. Guttridge; 9—Edward E. Parsons & Son; 10—Von A. Robbins.

Pair of Females (18 shown): 1—West Woodlawn Farms; 2—Waugaman Ranch; 3—A. L. Hamilton; 4—John M. Sheets; 5—W. J. Harrer & Sons; 6—James R. Guttridge; 7—El-Tae Ranch; 8—Rancheria Angus; 9—Hacienda de Los Reyes; 10—Meadowmere Farms.

Pair of Yearlings (11 shown): 1—El-Tae Ranch; 2—West Woodlawn Farms; 3—W. J. Harrer & Sons; 4—Waugaman Ranch; 5—John M. Sheets; 6—James R. Guttridge; 7—Von A. Robbins; 8—Hacienda de Los Reyes; 9—Rancheria Angus; 10—West Woodlawn Farms.

Produce of Dam (6 shown): 1—Rancheria Angus; 2—Waugaman Ranch; 3—Rancheria Angus; 4—Von A. Robbins; 5—Meadowmere; 6—John M. Sheets.

Association Bulletin

(Continued from page 73)

1951 New Members

Rank	State	New Members
45	Utah	5
46	Nevada	4
47	Hawaii	2
48	Washington, D. C.	1
49	Rhode Island	0
50	Vermont	0
51	Canada	0
52	B. W. I.	0

■

DUTCHESS COUNTY SHIPS CARLOT OF BULLS TO CALIFORNIA

Ed R. Biaggini, San Jeronomo Ranch, Cayucos, California recently purchased a carload of bull calves from the Aberdeen-Angus breeders of Dutchess County, New York. "These 39 registered Angus made up the best carload of bull calves ever to come into California," remarked Mr. Biaggini, who runs both registered and commercial herds on his Pacific Coast ranch. The transaction was arranged by Myron M. Fuerst, Fuerst Stock Farm, Pine Plains, New York.

Over 250 registered Angus bulls have been shipped to range areas from Dutchess County during the past year. These pure-bred bulls are being used to improve registered breeding herds and to upgrade commerical herds.

■

The Registrar's MAIL BOX

Frequently applications for registration are received in the Association office in which breeders or first owners appear to be listed erroneously when reviewed with the official records. There are several reasons for this type of error and generally it is in connection with registration of a calf purchased in dam, on which an incorrect sale date was given on the transfer of the dam.

Example: "A" sells a registered, bred cow to "B", making delivery on March 1, but neglects to apply for transfer. The calf is dropped May 1. On June 25 "A" either remembers (or is reminded) that a transfer of the cow is necessary. By this time the penalty transfer fee of $7.50 is required, according to the rules and by-laws, but to evade this, "A" reports the date of sale as June 1 and remits a fee of $1.50.

The calf was dropped May 1. The official record shows "A" was the owner of the dam on that date. "B" is informed his application is incorrect and that the calf will have

"Beef for the Block" *the Ultimate end of the Beef Business*

Officers 1951:
PAUL EGGERS, President
CLIFFORD HARVEY, Vice-President
ARCHIE VERNON, Treasurer

Directors:
RANDALL SMITH — JOHN SHILLING
G. G. GALVIN — GERRIT VAN HAALEN

HERBERT CLINE, Sec'y — BUSSEY, IOWA

MARION COUNTY ANGUS ASSOCIATION
"Leading Angus County" — "Leading Angus State"

Marion County Ass'n, Knoxville, Iowa

Marion County's Aberdeen-Angus are ever increasing in quality and numbers. Visit Marion County before you make your next selections for your herd. In our recent Annual Spring Sale our cattle were well received by the buying public and sold into seven states.

LONG LANE ANGUS FARM

Senior Herd Sire:
ERIC'S BLACKCAP HEIR E. L. 2d
Junior Herd Sire: EPPONIAN HEIR

Herd consists of the Popular Families. Bulls and Females for Sale. Visitors Invited.

J. K. ROGERS & SONS
ATTICA, IOWA

LOCUSTCREST FARM

Senior Herd Sire:
BELL BOY LAD 8th 1367337
Son of BELL BOY A. 7th 576718
Junior Herd Sire:
BELL BOY of LOCUSTCREST 1357169
His dam is a granddaughter of
BLACK PRINCE of SUNBEAM 504521

ARCHIE VERNON, PLEASANTVILLE, IOWA

Illustrous Thickset S. 4th 928071

Heads our Herd of BARBARA WOODSONS, BRITANNIC MAIDS and NISBETHILL MISS BURGESS, ELBA ERICA, BLACKCAPS and others. These calves are looking very promising.

Corwin . . . WHITLATCH BROS. . . . Victor
KNOXVILLE, IOWA

Herd Sire:

Baron D. 4th 971373

Sire: Blackcap Baron 15th of Page
Dam: Erica Eldeen D. 10th 756915

Our cattle have been received well by the public. We are proud to show our cattle. Come see them.

WALTER SNYDER — KNOXVILLE, IOWA

Bane's Angus

Senior Herd Sire:
SUNSET ABERDEEN 1149507
Junior Herd Sire:
BARDELL 4th 1276354

Our herd of 50 FEMALES represent Barbara Woodsons, Blackcaps, Elba Ericas, Rosemere Barbaras, and others.

Visitors Welcome

T. D. Bane & Son
PLEASANTVILLE, IOWA

Herd Sires:

BLACKCAP BARON 15th of PAGE 745102
BARON D. 10th 1132459
BELL BOY D. D. 30th 1353704
BARBARIAN D. D. 1217476

Our herd of more than 75 select females bred to and with calves at side, sired by the above bulls makes it possible for us to have young stock for sale most of the time. We have six 1950 bulls old enough for service.

You are cordially invited to visit our farm and inspect the herd.

DYER & DAVIS
PLEASANTVILLE, IOWA

Herd Sire:

Envious Elbanor B. Again 660769

Sire—ENVIOUS ELBANOR
Also

A Son of Belmar E.

Our herd will bear inspection of the most critical buyer. . . . Come see them. . . . We have Rosemere Barbaras, Me-Henry Blackcaps, Miss Burgess, Ericas and others.

Robert Overton, Knoxville, Iowa

ARD-WEN FARM

Let us show you the GET of
Black Bardolier B. 1071964
Several Herd Bull Prospects
A few choice open and bred heifers at private sale

Visitors Always Welcome

ZENARD SPAUR — JAMES COLLINS
TRACY, IOWA

Eagle Rock Farm

Senior Herd Sire:
Prince 246th W. 17th 1100468
By PRINCE SUNBEAM 246th

Junior Herd Sire:
Blinken Prince 1272345
Grandson of PRINCE ERIC of SUNBEAM

P. W. EGGERS & SONS
Paul—James—Charles
KNOXVILLE, IOWA

Herd Sires:

BLACKBIRD A. 6th 884446
BELMAR 15th 1050082

A few exceptionally good bulls ready for service for the discriminating buyer. These are thick, deep, well boned, good headed and smooth. Half brothers to the two top bulls in the last Marion County Sale.

We invite you to visit us.

Otto & John Emerson
KNOXVILLE, IOWA

Prince Lakewood 54th 1175523

Heads our Select Well-bred Herd.

He being Sired by PRINCE LAKEWOOD 30th by PRINCE SUNBEAM 19th and out of an Imported BALLINDALLOCH GEORGINA cow. His Calves are stamping him as a Breeding Bull. We urge you to inspect them soon.

Visitors always welcome.

WALTER SHILLING & SON
BUSSEY, IOWA

Banks & Banks

Since 1907

Our
Prince Pride of Lakewood 846743
By PRINCE SUNBEAM 19th
Sired the
High Selling Female at the recent Marion County Sale. Our thanks to W. B. Yancey, Marianna, Arkansas, for selecting this beautiful open heifer of the BLACKCAP JESSIE family at $1850.

Now offering some very good young Bulls for sale.

C. H. BANKS — JIM SHERLOCK
KNOXVILLE, IOWA

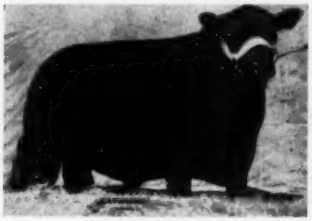

BARGESS 902420

Season's Greetings
from all at

Buena Farm

Attica Phone
RAY & HERBERT CLINE
BUSSEY, On Hiway 60 — IOWA

to be registered with "A" as first owner since the cow was not transferred until June 1, and a transfer of the calf will be required. "B" writes us that he doesn't understand this, that the calf was dropped after the cow became his property, and he sees nothing wrong with his application. The office writes "B" again requesting that he contact "A" to get the transfer date corrected, and also to send in the certificate for the cow for correction, and to let us know the date of purchase.

In some cases the Association office may have to write to "A" regarding the situation and request information regarding "B's" claim, and if correct, to request payment of an additional amount to bring the fee payment up to $7.50 which should have been paid in the first place. We now have a record of three letters, and probably more will be necessary before the matter is settled. In the meantime, the certificate for the calf is delayed, "B" is irked, not only by the delay but by "A's" unbusinesslike methods; and because of the time taken, necessary to straighten out this error, other work the office could have done has been put back.

To avoid errors of this kind it is clear that sellers and buyers should both conduct their transactions accurately. Sellers should apply for transfers without delay and give true sale date information. Incorrect dates almost always get tripped up. Buyers should also recognize the necessity of examining registration certificates to see that they are correct when received, and if not correct to contact the sellers immediately to see that any errors are corrected. It is up to the sellers to furnish acceptable papers. You would not be satisfied with an inaccurate certificate of title for the purchase of an automobile or other item of personal property, so why accept a registration certificate for a cow or bull which clearly shows an erroneous purchase date?

The proper sequence of purchase dates and calving dates is one of the important points of animal registration.

■

NEW ENGLAND FIELD DAY—Approximately 150 enthusiastic and attentive guests gathered at Laurel Hill Farm, Blandford, Massachusetts, October 13 for the annual New England Angus field day.

George Fowler, owner of Laurel Hill Farm, welcomed the guests, and Max Sherman, president of the New England Angus Association, gave a talk.

The featured speaker of the program was Professor Myron Lacy, beef cattle specialist at Cornell University, Ithaca, New York. Professor Lacy gave a combined type demonstration and talk on—"It's the Foundation that Counts".

A judging contest was conducted by Byron Colby, extension animal husbandman at the University of Massachusetts. Professor Ralph Donaldson, agronomist at the University of Massachusetts, gave a timely talk entitled—"Better Pasture-Better Beef-Better Profits".

A turkey dinner, with all the trimmings, was served by the ladies of the local church. The dinner was followed by a short business meeting. Don Watson, associate editor of **The New England Homestead,** spoke on the outlook for beef cattle in New England.

After a group of practical demonstrations, the field day program was concluded. —J. V. C.

TOP SELLING FEMALE IN NATIONAL SALE—Waugaman's Erica, champion female in the National Aberdeen-Angus Sale at the Pacific International topped the offering at $4000 going to Leo Hahn, Prineville, Oregon. Standing behind the female left to right are Al Waugaman, Watsonville, California, who sold the heifer; Dick Hahn, Leo Hahn, Clayton Garrett, and Bill Beaton.

SUCCESSFUL NIAGARA FRONTIER SALE—A very successful sale was put on by the Niagara Frontier breeders with an average of $1,715 on 62 head. The ten bulls averaged $2,197, with the top bull going to Le Baron Farm, Warrenton, Virginia, for $6,200. This was the grand champion bull of the pre-sale show and was consigned by Shadow Isle Farm. He was by Prince Sunbeam 249th. There were four other bulls selling at $2,000 and above.

The 52 females averaged $1,622, with Drynoch Gammer 2d setting the pace at $5,400 when she was sold to Ess Kay Farm. Ess Kay also purchased Dee-L-Vee Gammer 9th at $4,900. The grand champion heifer was consigned by The Ledges, East Aurora, New York, and brought $3,000 from Mole's Hill.

Ken Litton judged the cattle and Mike Pangburn was sale manager.—J. V. C.

■

NORTHEAST PENNSYLVANIA SALE—The third annual sale sponsored by the Northeast Pennsylvania Angus Club was held at Towanda, Pennsylvania, October 5 and returned an average of $521 on 58 head.

The top bull was consigned by Leader Farms, York, and brought $925 from John Dreese, Middleburg. The top female was from the Rowan herd at Landenburg, and Bonniecroft, Renfrew, paid $825 to own her. Five bulls averaged $737 and 53 females averaged $501.—J. V. C.

■

ATLANTIC RURAL EXPOSITION—This year's Atlantic Rural Exposition in Richmond, Virginia, had very high quality Angus, and a large crowd was in attendance to watch Lee Leachman do the judging.

There were 125 entries from 12 herds making up the show. Grand champion bull was Kinlochmere 23d, the junior yearling winner and junior champion from Kinloch Farms. Reserve champion bull was Old Elkton's entry, Majestic Enchanter O. E., the two-year-old winner and senior champion.

The grand champion female was Gilnockie Missie 3d, who was a summer yearling winner and junior champion. The reserve grand champion was Pride Rose A. V., Adams Plantation, who had won the two-year-old class and senior championship.—J. V. C.

■

CAPITAL CITY SALE—The Capital City sale in Richmond, Virginia, was held October 2 as a part of "Angus Day" at the Atlantic Rural Exposition. A capacity crowd was on hand to see the 5 bulls return an average price of $883, 32 females average $731, and 37 head make an average of $752.

The top bull was Kinloch Bandolier 21st, going to S. H. Guza, Richmond, for $1,600. The top female was Enchantress Esmeralda 2d O. E. from Old Elkton and sold to Mrs. Aubrey Woodward, Branchville, for $1,150. —J. V. C.

■

JUNIOR HEIFER PROJECT CHAMPIONS—One of the most interesting events in the entire Atlantic Rural Exposition was the junior heifer project show. Some 30 heifers were competing under Judge Lee Leachman for the trophys and prize money. The quality of this group was particularly impressive, and the heifers were nicely groomed and presented. All showmen could take a lesson in sportsmanship from these youngsters.

The grand champion heifer was shown by Linda Rucker, who also won the blue in the junior yearling class. Among her prizes was $200 from the Lee D. Butler award. The re-

Page County
Aberdeen-Angus Association
Clarinda, Iowa

Russell's Angus Acres

MR. and MRS. H. K. RUSSELL, Owners
BEDFORD, IOWA

HERD SIRE
MARYCREST EILEENMERE 2d
1197661
Son of HOMEPLACE EILEENMERE 26th
978248

We now have a few top bulls from the above sire for sale. We will be glad to show them to you at any time.

We are now receiving calves from Marycrest Eileenmere 2d 1197661 and are very well pleased with them. We will be glad to have you visit us at your convenience.

Herd Sire . . . .
Eileenmere of Eldorado

His first calves are arriving and they look good. Visit us anytime.

A. L. HOREL
BLANCHARD, (3¼ mi. N.E.) IOWA

Elburn Farm

Angus of Distinction headed by BANDOLIER GRAND BOY 1231938 a son of El Bandolier 5th, and ELBURNMERE 24th 1315180, a son of Homeplace Eileenmere 26th, a double grandson of "487th".

E. L. OSBURN & SON, BEDFORD, IOWA

Ellenwood Farms

New Senior Sire
Eileenmere 1163
Son of Eileenmere 500th.

•

MR. & MRS. L. R. VOGT
Farm located ½ mile East
BEDFORD, IOWA

Brown's Angus

HERD SIRE
Emperor of Douneside B.

A son of IMP. EMPEROR ELCEATOR of DOUNESIDE. Our Cow herd consists of the popular families: Erica, Blackcap, Blackbird, Miss Burgess and McHenry Barbara. Come see them.

Glenn Brown
5 miles northwest of
CONWAY, IOWA

COLD SPRINGS ANGUS
LAWRENCE VARLEY
SHENANDOAH, IA.

Our Herd Sires
MERCER BLACKCAP'S BOY 2d
874762
BANDOLIER of HARRIS 7th
1010268

"Inspect our herd when in need of Aberdeen-Angus with Merit"

2 Mi. North on Highway 59 — Phone
1 Mi. East — 36W12

STIMSON STOCK FARM

HERD SIRE: Pagemere General J. F. 6th 1069468; Grandson of General 82d of Lonjac 625361; Miss Burgess, Erica, Blackbird and Blackcap cow herd.

HAROLD J. STIMSON
7 miles Southeast, Essex, Iowa, Phone 16 on 5

Mount Hope Angus

Herd Sire: EILEENMERE of MARYCREST 12th 1204173. Do you want good cattle like your neighbor? Then buy MOUNT HOPE EILEENMERE for foundation stock at the ANNUAL PAGE COUNTY SPRING SALE, APRIL 17th, 1951.

C. A. SCHILB CLARINDA, IOWA

Mileaway Farm

Senior Herd Sire:
Angus Valley Blackmere 15th
Junior Herd Sire:
Homeplace Eileenmere 273d

Purchased recently from Penney and James. He will be used on daughters of Angus Valley Blackmere 15th to strengthen the Eileenmere breeding in our herd. Plan to come and see this new bull.

MR. & MRS. ORIE STEEVE, Owners
4 miles N.W. of
CLARINDA, IOWA
(Ph. Green 41X)

L'Vista Angus Farms

Steers bred by us stood 1st in their class at Ak-Sar-Ben show and one stood 3d at American Royal in open steer class.

Have several GOOD young Bulls for Sale, ranging from calves to 14 months in age.

Come and see them—
You are always Welcome.

2 miles north of
Bob Lynch **Maloy, Ia.** Wilbur Lynch

Terrace View Farm

Herd Sire: BLACK PRINCE of RUSSELL 1110857. Top Selling Bull 1950 Page Co. Sale. Grand Champion Bull 1950 Page Co. Sale.

MR. & MRS. ARTHUR WAINWRIGHT
Clarinda, Iowa

Steeve's Angus

Herd Sire: EVERELMERE 841492, a great grandson of Eileenmere 85th 470007. Our cow herd consists of Blackcaps, Elbas, Erica, Juanas, Bandy Maid Miss Burgess and Duchess.

O. H. STEEVE & SONS Clarinda, Iowa

Pagemere's Second Annual
Ranchland Bull Sale
42 - BULLS - 42
February 14th, 1952
Sale to be held at
NORTH PLATTE, NEBRASKA
Pagemere Angus Farms
CLARINDA, IOWA

Page County Association NEIL JOHNSTON, Secy. CLARINDA, IOWA

Herd Sires:

Shady Lane Prince 1104601

Ann Elbar of Shady Lane 766650

Both sired by ELBAR of MADELIA 20th

Barb of Littlebrook 1160611

Sired by ERIAN of LITTLEBROOK

A few top young Bull prospects for Sale sired by ERIC REVOLUTION 17th and REVOLUTION 73d of IDA

M. R. McNAUGHTON & SONS

LAWTON, IOWA

Miller Angus Farms

Sires:

Bell Boy's Stamp

Bell Boy's Repeater 2d

We now have BULLS of Serviceable age and younger.

VISITORS ARE ALWAYS WELCOME

H. D. MILLER, Estate

FLORENCE G. MILLER, Owner

Morley Iowa

serve grand championship went to Beryl Jean Robertson, whose heifer earlier won the blue among the senior heifer calves. Ray Weaver showed the first-place summer yearling heifer, and he also won the showmanship award.

This junior heifer calf project has been underwritten by Mr. and Mrs. Lee D. Butler for five years with a total of $1,000 a year to be awarded in prizes. The project is helping to get many youngsters started in the Angus business.—J. V. C.

■

WESTERN PENNSYLVANIA FIELD DAY—Some 250 guests assembled at Jefferson Farms, Butler, Pennsylvania, September 29 for the annual field day sponsored by the Western Pennsylvania Aberdeen-Angus Club.

After a welcome by Harry Cohn, owner of Jefferson Farms, R. H. McDougall, county agent, took over and introduced A. E. Cooper, extension agronomist at Pennsylvania State College. Cooper gave an interesting talk on Grassland farming. Tom King, extension animal husbandman at Pennsylvania State, gave a demonstration on the wholesale cuts of beef.

A beef barbecue was served on the lawn at noon.

Jefferson Farms has just installed a large Harvestore and had H. J. Kolinski, Milwaukee, Wisconsin give a talk on "The Story of Harvestore". Bill Barton presented his type demonstration, which is always interesting to new and old breeders. This was followed by a demonstration and explanation of the new tattooing method by Jim Coyner.

Ralph Griffin, manager of Jefferson Farms, had the cattle and facilities in readiness for the crowd that attended the field day.—J. V. C.

■

FIRST WESTERN PENNSYLVANIA FEEDER CALF SALE—Seven heifer calves and 55 steer calves were sold at the first Western Pennsylvania feeder calf sale in Butler October 11. Of the seven heifer calves, three were Angus calves belonging to Miles Rumbaugh, and they averaged 61 cents per pound, as opposed to an average of 44.75 cents for the Shorthorn heifer calves.

Of the steer calves, 29 were Angus, 12 Shorthorn, and 14 Hereford. The 29 Angus steers averaged 47.63 cents, with three top prices of 70 cents, 69 cents, and 65 cents by Bonniecroft, Tait and Rumbaugh, respectively. The 12 Shorthorn steers averaged 47.11 cents, with a top of 60 cents. The 14 Hereford steers averaged 45.24 cents, with a top of 50.5 cents.

To accentuate the preference for the Angus steers, the top five Angus averaged 63.65 cents; the top five Shorthorn averaged 53.10 cents; and the top five Herefords averaged 49.05 cents. The top ten Angus steers averaged 58.375 cents, which exceeds the average of the top five of the nearer breed by 5.25 cents.—James V. Coyner.

■

WICHITA FALLS FEEDER CALF SALE—The first feeder calf sale held in the pens of the Wichita Falls Livestock Auction Company, Wichita Falls, Texas, September 28, sold over 900 head of calves to buyers from Texas, New Mexico, Kansas, and Nebraska. The prices were good all the way, with top money being paid for heifers going back to the country for cow herds. The Texas Aberdeen-Angus Association ran the sale.

Entries were placed by Carlton Corbin, Ada, Oklahoma. Top place in the pen of 15 or more heifers went to a consignment of T. D. Williams, Jacksboro, Texas, and sold to W. M. Austin, Electra, Texas, at $47.75 per hundred. Williams also had the second place pen in this class; C. & R. Cattle Company, Archer City, Texas, was in third place.

Top place in the pen of 30 or more heifer calves went to H. R. Burden, Ennis, Texas, and sold to Earl Gasperson, Denton, Texas, for $45.50. Second place went to the entry of the A & H Cattle Company, Stamford, Texas, and third to Gasperson.

The steer classes were not too well filled because rain prevented the consignors from going into the pens to sort them. First-place pen of 15 head of steers went to H. R. Burden and sold to J. D. Craft, Jacksboro, at $40.25. Second place went to 20 head from Oliver Orton, Bellevue, Texas. Only one pen of 30 or more was entered to show, the top load of 40 head belonging to Joe Benton, Nocona, Texas, and sold to Bill Brant, Burns, Kansas, at $40.50.

BAR H FARMS

Come and See Us.

BANDOLIERS at their BEST : : : :

RAONA'S BARDOLIER 60th
Sire: Raona's Bardolier 2d

ELI-BANDOLIER of LONGVIEW
Grandson of Bandolier of Anoka 3d

BLACKBIRD BANDOLIER of ANOKA 25th
Son of Bandolier of Anoka 10th

ALL PROVEN SIRES OF TOP QUALITY

Henry Bartenhagen & Sons - Columbus Junction, Iowa

GOOSE CREEK FARMS

FORREST M. LARMER
Owner

MUSCATINE, IOWA

Eileenmere Nine-O-Seven

We think we have one of the very best sons of "487th".
We think you will agree with us when you see him.

His Dam . . . a granddaughter of ENVOY of ERIN . . . traces very closely to ELBA of GLENMAWR 7th, ERICA McHENRY 48th and Imp. ELINE of BALMORAL. Three of the greatest cows of the breed.

Several top females will be bred to him and will be offered to you in our next sale.

All the top families and the best individuals we have ever sold.

"There's Goin' to be a Great Sale"

March 17th

DON MAPEL, Herdsman

Brant was second high purchaser of the day with a total of 135 head, while T. Guy Willis, buying foundation females for a herd for George T. Kimbell, Wichita Falls, was top buyer in both number and dollars. This combination bought 211 head of top females and will be future consignors of good calves, because the females they selected were top.

Gasperson, Lewis and Gowdy, Arch, New Mexico, and J. D. Mounce, Archer City, were also heavy buyers.

A large portion of the buyers of heifer calves and the bred yearlings were men founding new herds of Angus cows. The top per head price of the day was paid by John Humphrey, Jr., Wichita Falls, for 32 bred coming two-year-old heifers consigned by J. D. Craft. He bid in these good, big females at $342.50 per head. Other heifer buyers include W. M. Austin, Electra, Warren Haynie, Crowell, Texas, Percy Phillips, Wichita Falls, and others.—M. E. M.

■

JOE SIMMONS AND LLANNO VALLEY DISPERSION—Good prices were received in one of the dryest areas of Texas for registered Angus cattle at the dispersion of the herds of Joe D. Simmons and the Llanno Valley Angus herds, Junction, recently.

Concho Valley Angus Farm, owned by Morgan and Lemley, San Angelo, paid the top price for a bull when Brook Erica's Boy 41st was purchased for $1,045. The two men also bought the top priced female, Marydale Erica 11th, a coming four-year-old with heifer calf at side, for $905.

A. T. Licata, San Antonio, was the major buyer of the sale, purchasing ten lots, some with calves at side. The second top female went to Licata at $900. She was Erica Erimore Essar, bred by Essar Ranch, San Antonio. Licata will add these females to his good herd just north of San Antonio.

Other buyers included John M. Treadwell, Menard; Grote Angus Ranch, Mason; Ray Boothe, Sweetwater; Vance Eubanks, Roosevelt; Mrs. Lottie Whittle, Rock Springs; George Delevan, San Antonio; and Herbert Fields, Sonora.—M. E. M.

■

AMARILLO HAS TOP ANGUS SHOW—The Tri-State Fair at Amarillo, Texas, in which premiums were offered for Aberdeen-Angus, brought out 80 head of high quality show cattle to top the exhibit of any other beef breed. Clyde R. Bradford, Happy, Texas, was superintendent of the Angus show.

Judge James Hollinger, Chapman, Kansas, selected the two-year-old bull, Prince Sunbeam of Highlands 4th, for senior champion. The bull was shown by J. V. Hampton, Fort Worth. Brook Prince 6th, shown by Tommy Brook, Camp San Saba, Texas, was reserve grand champion.

In the junior bull division, Brook took both places and each went on to make grand and reserve. Grand champion went to Brook Prince 18th, a smart-headed, thick, senior calf, with reserve on Brook Prince by Prince Sunbeam 29th. Luther T. McClung, Fort Worth, showed the reserve senior champion female, Princess Lucy Master of 4M. She stood next to Brook Erica P. 3d, named senior champion by Judge Hollinger. Brook Erica P. S. 6th was named junior and grand champion female, with a half sister, Brook Gueen P. 4th, in reserve on both places.

Other exhibitors included: Fant Hittson, San Jon, New Mexico; A. C. Chesher, Littlefield, Texas; C. A. Rapp and Son, Estillene, Texas; C. T. Eubank and Son, Coats, Kansas; Norman McAnelly, Tulia, Texas;

The Sire of Sires . . .

Juaramere's Eric M. B.

889466

Our senior herd bull, sired by Eileenmere 487th and out of a dam by Eileenmere 85th (a double bred 85th). His offspring are alike as peas in a pod . . . unbelievable uniformity. Plan to see him and his offspring soon. One of the truly top sires in service today.

EILEENMERE 487th

★ ★ ★

KENNETH REDFERN **YARMOUTH, IOWA**

BON-VIEW FARM

Registered Aberdeen-Angus Since 1918

Herd Sires

. . . A Credit to a Breeder's Choice

DUNWALKE ELGON
By Bar Prince of Sunbeam

HOMEPLACE EILEENMERE 187th
By Eileenmere 999th, dam by Eileenmere 487th

HOMEPLACE EILEENMERE 79th
By Eileenmere 487th

GEORGINA ERIC H.
By Juaramere's Eric M. B., by Eileenmere 487th

VISITORS ALWAYS WELCOME

Choice breeding stock for sale at all times.

Clarence E. Hillman - Canova, S. D.

The Ranchmaster Bracket Sign

WITH STANDING BULL OR BULL HEAD

MANY USES FOR THIS SIGN
GATES
BARNS
CROSS ROADS
SHOWS
SALES

IDENTIFIES BREED — Sign with bracket ..... $22.00 ea.
FARM AND OWNER — Sign only ..... $19.00 ea.

DOUBLE FACE—MADE ON TEMPERED MASONITE ABSOLUTELY WEATHERPROOF.

Ranchmaster Truck Sign

Complete TRUCK IDENTIFICATION

ATTRACTIVE DESIGN AND COLOR—MADE ON TEMPERED MASONITE DURABLE AND WEATHERPROOF.

FARM OR RANCH NAME — 2 SIGNS ..... $19.50 pr.
YOUR NAME TOWN-STATE — 1 SIGN ..... 11.00 ea.
Single face only
Ready to install with 6 sheet metal screws—on truck doors, bodies, etc.

STOCK SIGNS

We have a stock sign for every need — A postcard will bring FREE complete information.

4½" x 10" BAKED ENAMEL ON METAL DIE CUT ROUNDED CORNERS HOLES IN EACH CORNER—ATTRACTIVE COLORS.

ORDER BY SIGN NUMBER

NO SMOKING 15'	KEEP GATE CLOSED 18'	PRIVATE ROAD 23'
NO FISHING WITHOUT PERMISSION 31'	NO TRESPASSING 26'	POSTED KEEP OUT 29'
LADIES 16'	NO DUMPING 30'	PLEASE CLOSE GATE 21'
NO HUNTING WITHOUT PERMISSION 32'	KEEP OUT 14'	MEN 17'

OTHER WORDINGS 4½" x 10" SIGNS

11. Apple at Office	21. Please Close Gate	
12. Entrance	22. Private	
13. Exit	23. Private Road	
14. Keep Out	24. Toilet	
15. No Smoking	25. Fire Hose	
16. Ladies	26. No Trespassing	
17. Men	27. Office	
18. Keep Gate Closed	28. No Fishing	
19. No Hunting	29. Posted Keep Out	
20. Please Flush Toilet	30. No Dumping	

PRICES
1 Sign ..... $0.95 ea.
6 Signs ..... .85 ea.
9 Signs ..... .74 ea.
12 Signs ..... .68 ea.

The ABERDEEN-ANGUS JOURNAL
Webster City, Iowa
P. O. Box 238

Texas Tech College, Lubbock, Texas; G. E. Travis, Follette, Texas; Dean Walls, Floydada, Texas; Jess B. Alford, Paris, Texas; E. R. Sorrenson, Tulia; and Roger Pearson, Perryton, Texas.—M. E. M.

■

SAN ANGELO CALF SALE A SUCCESS—Despite a drouth, the San Angelo, Texas, calf sale was quite a success. Two thousand calves and yearlings were consigned.

Thirty-nine heifer calves, averaging about 350 pounds, consigned by Wren Jackson, San Angelo, went to Wayne Adams, Stratford, for a top of $53.50. The first-prize half car of 15 heifer calves, bred and consigned by Jack Canning, Eden, went to Walton Kothman, Menard, for $46; second to R. Mosl · and Sons, Rochelle; and third to J. P. Lacautuer, Menard.

The first-place load of 40 head or more, consigned by Mosely and Sons, was sold to James Sanders, Albany at $47.00; second to Pete Moulton, San Angelo; and third to W. B. McMillan.

The first-place half car of steers, bred and consigned by Horace Hartgrove, Barnhart, went to R. M. Buckles for $44; second to J. E. Riley; and third to M. L. Couey, San Angelo.

Only one car of steers was eligible to compete. First place went to Jackson on 40 head and sold to McDonald for $46.

Every available pen in San Angelo was filled with cattle or sheep and no cars were available on any railroad. This made for crowded conditions and hindered the sorting and moving of our calves.

Heifer calves of quality sold from $45 to $47, depending on weight. All were sold to ranchers for breeding herds.

Steer calves averaged about $42. Yearlings or very heavy calves made up a good part of the steer consignment.—Milton E. Miller.

■

ANGUS BRING TOP AVERAGE AT ROCKINGHAM COUNTY BEEF SALE—The first annual sale of the Rockingham County beef breeders brought top selling price honors to the Blacks. In the new sale barn at Reidsville, North Carolina, October 27, a crowd of about 450 gathered to hear Angus bids top the sale in total average and to capture the top selling purebred bull and female.

The Angus purebreds averaged $352, or $29 more than their competitors. The top selling Angus bull, Roundabout Barbarian, consigned by Roundabout Farm, Elkin, North Carolina, was purchased by a Mr. Edwards for $375. The Angus female, Nosegay French, brought the top female price of $525 for consignor Gaylord H. French, Draper, North Carolina, from S. A. Glass.

A large number of grades were also offered.—W. A. T.

■

NORTH CAROLINA STATE FAIR—North Carolinians enjoyed uninterrupted sunny fall weather at the state fair held at Raleigh October 16-20.

Angus breeders, fairly new to North Carolina, loyally supported their classes. Exhibitors included: Peake's Crest Farm, owned by C. Rex Peake, Bakersville, and Dr. William Davenport, Spruce Pine; Sandy Hill Farm, Youngsville; Gillcrest Farm, owned by Dr. Osbourne, Wake Forest; Meadowmont Farm, Chapel Hill; White Oak Farm, owned by L. T. White, Raleigh; and Boxwood Farm, owned by Mrs. Margaret Woodson, Mocksville.

Colonel E. A. Livesay, West Virginia University, Morgantown, picked Gillcrest entries for top male and female honors. They were Eileenmere of Gillcrest 2d and Holiday Rosebud 7th, respectively. The bull was shown to top honors by John Dinan, a senior student in animal husbandry at North Carolina State University.

Breeders are looking forward to next year's fair when the modern and permanent stock pavilion now under construction will be opened.—William A. Terry.

■

BRANDYWINE ANGUS BREEDERS HOLD ANNUAL FIELD DAY—The annual field day of the Brandywine Aberdeen-Angus Association was held September 22 on the farm of Mr. and Mrs. Robert E. Montgomery, near New Hope, Pennsylvania.

Lee Leachman of Amboy Farm, Rhinebeck, New York, opened the program with an interesting type demonstration. Ed Harrington, soil conservationist, presented an enlightening discussion on soil, fertilizers and pasture management, and Dr. Albert Wagner, local veterinarian, spoke on the causes and prevention of Bangs disease and also mentioned other cattle diseases.

A judging contest was conducted by Leachman, Harold Clum secretary of the Brandywine Aberdeen-Angus Association and Montgomery. After the contest, Bill McSpadden discussed the new tattoo system, proper naming of Angus cattle, and briefly outlined the Futurity.

At the close of the program, Cameron Hawley, president of the Pennsylvania State Angus Association, presented a proposed program for the members to consider regarding the hiring of a state fieldman.—W. B. McSpadden.

■

ANGUS STEERS OFFER STRONG COMPETITION AT WATERLOO—Wayne Meyer of Miles, Iowa, showed the grand champion steer of the junior division at the Waterloo, Iowa, Meat Animal Show & Livestock Institute. His lightweight steer stood first in a class of 61 entries. First-place heavyweight steer was the Angus shown by John Rathmann, Jr., Oxford Junction, Iowa.

In the adult classes, the first-prize lightweight steer was named Angus breed champion and reserve grand champion of the show. This steer was bred and fed by Addis Greiman of Garner, Iowa. The first-prize Angus heavyweight in the adult show was the steer shown by James Irons & Sons, Clarence, Iowa.—Robert E. Duprey.

Dutchess County Sale

Millerton, New York, September 10th

SUMMARY:

58 Lots	$114,625.00, average	$1976.29
Top 5 Head	26,200.00, average	5240.00
Top 10 Head	46,400.00, average	4640.00
Top 15 Head	60,050.00, average	4003.33
Top 20 Head	70,150.00, average	3507.50

Top Cow—Mole's Hill Esthonia 147th 1214-527, calved September 1, 1949; sire, Eventuation Eric 2d of Cremona 939388; dam, Esthonia Erica of Cremona 939392; consigned by Mole's Hill Farm, Sharon, Connecticut; purchased by Ess Kay Farm, East Aurora, New York	6100.00
Second Top Cow—Mole's Hill Elba 217th 1317527, calved May 1, 1950; sire, Eventuation Eric 2d of Cremona 939388; dam, Ankony Elba 2d 701108; consigned by Mole's Hill Farm, Sharon, Connecticut; purchased by Hel-Bent Farm, Brant Lake, New York	5500.00
Third Top Cow (Tie)—Mole's Hill Juana Erica 237th 1317526, calved April 5, 1950; sire, Eventuation Eric 2d of Cremona 939388; dam, Juan Erica of Paradise 673492; consigned by Mole's Hill Farm, Sharon, Connecticut; purchased by Ernest Breniman & Son, Brooklyn, Iowa	5000.00

Third Top Cow (Tie)—Mole's Hill Burgess Twin 1370152, calved June 3, 1950; sire, Eventuation Eric 2d of Cremona 939-388; dam, Dalkeith Bonnie Burgess 702-647; consigned by Mole's Hill Farm, Sharon, Connecticut; purchased by Bent Lee Farm, Brant Lake, New York **5000.00**

COWS:

Ankony Eline 5th 1327370, (Ankony Farm), calved 9-12-50; sire, Ankonian Prince Eric 1140678; Shadow Isle Farm, Red Bank, New Jersey 1750.00

Bell Tulloch Barbara 10th 1383349, (Ben Tulloch Farm), calved 2-16-50; sire, Ravenswood Eric 28th 798304; Swoope Angus Farm, Columbus, Mississippi 1300.00

Ben Tulloch Blackcap 1383350, (Ben Tulloch Farm), calved 3-28-50; sire, Ravenswood Eric 28th 798304; Stonycrest, Oxford, Connecticut 1000.00

Ben Tulloch Blackcap Bessie 1392077, (Ben Tulloch Farm), calved 6-2-50; sire, Ravenswood Eric 28th 798304; Shadow Isle Farms, Red Bank, New Jersey 3800.00

Blackbriar Eriskay 30th 1296181, (Blackbriar Farm), calved 4-17-50; sire, Jock's Esquire of Blackbriar 907925; Rolling Hills Farm, Danbury, Connecticut 900.00

Blackbriar Queen Mother 27th 1296187, (Blackbriar Farm), calved 5-10-50; sire, Jock's Esquire of Blackbriar 907925; Stillwater Farm, Salisbury, Connecticut 950.00

Blackbriar Elba 30th 1296184, (Blackbriar Farm), calved 4-22-50; sire, Jock's Esquire of Blackbriar 907925; Firland Farms, Sand Lake, New York 1500.00

Blackbriar Eriskay 32d 1296189, (Blackbriar Farm), calved 5-16-50; sire, Jock's Esquire of Blackbriar 907925; Gibbet Hill, Groton, Massachusetts 1300.00

Blackbriar Elba 31st 1296190, (Blackbriar Farm), calved 6-16-50; sire, Jock's Esquire of Blackbriar 907925; Ft. Rock Farm, Exeter, New Hampshire 1400.00

Blackbriar Mignonne 25th 1379764, (Blackbriar Farm), calved 10-23-50; sire, Jock's Escort of Blackbriar 1070735; Robert Hanson, Gaithersburg, Maryland 850.00

Blackbriar Miss Burgess 24th 1379761, (Blackbriar Farm), calved 9-6-50; sire, Jock's Escort of Blackbriar 1070735; Altamont Farms, Danville, Kentucky 850.00

Blackbriar Ellen 15th 1296191, (Blackbriar Farm), calved 6-17-50; sire, Jock's Escort of Blackbriar 1070735; Rolling Hills,

The Virginia

Home of the Bandoliers

Herd Sires:

Bandolier 18th of Brandy Rock
Rufflands Bardolier 13th
Rufflands Black Grenadier
Blackbird Bandolier of Patterdale 2d

VISITORS ALWAYS WELCOME

BRANDY ROCK

Brandy, Virginia

Located three miles Northwest of Brandy, off U. S. 29; phone: Culpeper, Va. 3836
LEWIS L. STRAUSS, Owner W. L. RODMAN, Manager J. W. SETTLE, Herdsman

An Old Firm *with Modern Prospects*

The value of a Bull comes to focus through his get and the way they perform for others. Viewlawn Herds have proven time and time again that they have the right combination of individuality and blood lines to produce cattle that continue to work progress. A large breeding herd of over 175 carefully selected females gives the individual buyer a valuable selection. Visit the farms and see for yourself . . . good headed, thick fleshed, blocky young Bulls and Heifers with ample substance and bone that are ready to improve the strongest of herds. We feature the following HERD SIRES:

Eric Qualitier **Prince Elgon of Angus Valley**
Kedar Bardolier **Prince Sunbeam 446th**

Type
Quality
Pedigree
Ruggedness

We are appreciative of those who helped make our annual bull sale at Gordon, Nebraska, a huge success. The outstanding two year old Bardolier bull sold to Redman Sears, Merriman, Nebraska, for $3,000. The July yearling son of Prince Sunbeam 446th sold at $2,500 to Ernest Klepetko, Polson, Montana. The 38 bulls sold to ranchmen for an average of $900.

Type
Quality
Pedigree
Ruggedness

CHARLES M. MILLER
Harmony
R. M. MILLER
Mabel
—MINNESOTA—

Viewlawn Herds
ESTABLISHED 1903
Aberdeen-Angus Cattle

ROBERT C. MILLER
Mabel
FRANK R. MILLER
Mabel
—MINNESOTA—

Beermann Aberdeen Breeder Angus

A carefully selected Cow Herd with type and quality.

HERD SIRES:

White Gates Black Bardolier 9th 1224802

Baron Bardolier of Walnut 2d 1139502

Pride's Bardolier of Walnut 2d 1197773

Visit our farm west on Highway 20 from South Sioux City, south one mile on Highway 110.

Mr. and Mrs. Charles F. Beermann

DAKOTA CITY, NEBRASKA

Danbury, Connecticut 1900.00

Dal'bairn Barbara 6th 1375697, (Dale Fletcher & Son), calved 10-1-50; sire, Bethel Bandolier 876443; John M. Rehl, Easton, Connecticut 1650.00

Ferncliff Blackbird 22d 1386759, (Ferncliff Farm), calved 3-27-50; sire, Burgess Corneller 988346; Lapetka Farm, East Fishkill, New York 1250.00

Ferncliff B. C. Barbara 1285474, (Ferncliff Farm), calved 4-16-50; sire, Burgess Corneller 988346; North Road Farm, Barkhamsted, Connecticut 1000.00

Pauljac's Black Amy 2d 1359892, (Freeman Farm), calved 7-6-50; sire, Good Hope Pride Eric 2d 1043058; Altamount Farms, Danville, Kentucky 700.00

Pauljac's Irene 2d 1359893, (Freeman Farm), calved 8-6-50; sire, Blackbird Bandolier of Page 12th 582995; Mill River Plantation, Florence, Massachusetts 650.00

Globe Hill Eriskay 13th 1301707, (Fuerst Stock Farm), calved 6-3-50; sire, Royal Bandolier of Glen Ross 5th 878301; Lapetka Farm, East Fishkill, New York 4500.00

Hagen Farms Bonnie Burgess 2d 1331814, (Hagen Farm), calved 3-27-50; sire, Eric Baron 4th 902418; H. C. Evans, Ft. Ann, New York 1000.00

Hagen Farms Erica Baroness 1331815, (Hagen Farm), calved 3-27-50; sire, Eric Baron, 4th 902418; Raleigh Crook, Danville, Kentucky 750.00

Hagen Farm Burgess Brunnett 1212820, (Hagen Farm), calved 5-14-49; sire, Eric Baron 4th 902418; Steveway Farms, Nashville, Tennessee 750.00

Sunset Blackbird 32d 1342564, (Laurel Hill Farm), calved 9-17-50; sire, Sunset Trojan 5th 1041666; Panther Ledge Farm, Allamuchy, New Jersey 1200.00

Sunset Glen Erica 4th 1364020, (Laurel Hill Farm), calved 4-21-50; sire, Norbrook Black Envious 3d 897519; Crestfield Farm, Hopewell, New Jersey 2000.00

Sunset Erica 12th 1364021, (Laurel Hill Farm), calved 5-1-50; sire Norbrook Black Envious 3d 897519; Seven Lakes Farm, Yorktown Heights, New York 1000.00

Blackbird of Baeren Gate 1298166, (Baeren Gate Farm), calved 2-24-50; sire, Bandoliermere 45th 1136511; Raleigh Crook, Danville, Kentucky 1000.00

Erica of Baeren Gate 1298170, (Baeren Gate Farm), calved 7-6-50; sire, Bandoliermere 45th 1136511; Raleigh Crook, Danville, Kentucky 1100.00

Bent Lee Black Lassie 4th 1297817, (Bent Lee Farm), calved 5-22-50; sire, Ankonian 77th 1031783; Shadow Isle Farms, Red Bank, New Jersey 950.00

Bywood Miss Burgess 1336598, (Bywood Farm), calved 4-7-50; sire, Briarcliff Esmeral 738293; Ed O'Boyle, Katonah, New York 1700.00

Bywood Edella 5th 1336603, (Bywood Farm), calved 6-12-50; sire, Bywood Blackcap 992953; Gibbett Hill, Groton, Massachusetts 1600.00

Blackbird Bandonier 16th C. F. 1363959, (Chemung Farms), calved 1-10-50; sire, Hother's Blackcap Bandolier 785939; H. F. Evans, Ft. Ann, New York 1000.00

Blackbird Bandonier 14th C. F. 1363960, (Chemung Farms), calved 1-11-50; sire, Hother's Blackcap Bandolier 785939; Raleigh Crook, Danville, Kentucky 1150.00

Kenridge Barbara 4th 1315050, (Kenridge Farm), calved 3-25-49; sire, Envious Model of Ravenswood 845787; Lorraine Farms, Macon, Georgia 1050.00

Queen 3d S. F. 1330581, (Stonycrest Farm), calved 5-18-50; sire, Briarcliff Barmar 3d 860569; Shadow Isle Farm, Red Bank, New Jersey 2000.00

Twin Ash Erica 2d 1300790, (Twin Ash Farm), calved 5-27-50; sire, Whitney Envious 4th 972237; Mrs. H. F. Evans, Ft. Ann, New York 825.00

Meadow Brook Barbara 1322349, (Meadow Brook Farm), calved 10-2-50; sire, Globe Hill Barbara Bandolier 1056986; John Rehl, Easton, Connecticut 1550.00

Meadow Brook Eline 1322351, (Meadow Brook Farm), calved 10-16-50; sire, Globe Hill Barbara Bandolier 1056986; Cochran Farms, North Salem, New York 1250.00

Mole's Hill Aurora 154th 1317518, (Mole's Hill Farm), calved 3-9-50; sire, Eventuation Eric 2d of Cremona 939388; Cochran Farms, North Salem, New York 4600.00

Mole's Hill Esthonia 147th 1214527, (Mole's Hill Farm), calved 9-1-49; sire, Eventuation Eric 2d of Cremona 939388; Ess Kay Farm, East Aurora, New York 6100.00

Mole's Hill Barbara 136th 1317528, (Mole's Hill Farm), calved 5-1-50; sire, Eventuation Eric 2d of Cremona 939388; Mahrapo Farms, Mahwah, New Jersey 2800.00

Mole's Hill Blackbird 112th 1317529, (Mole's Hill Farm), calved 5-30-50; sire, Eventuation Eric 2d of Cremona 939388; Kinloch Farms, Supply, Virginia 4200.00

Mole's Hill Quality 82d 1317522, (Mole's Hill Farm), calved 3-23-50; sire, Blakeford Major's Cinder 683067; Runacres Farm, Madison, Connecticut 3800.00

Mole's Hill Blackbird 87th 1324286, (Mole's Hill Farm), calved 4-22-50; sire, Blakeford Major's Cinder 683067; C. V. Whitney Farms, Old Westbury, L. I. New York 2400.00

Thanks...

To the purchasers at our recent sale. We are confident that the calves by LAR-EILEENMERE will prove extremely valuable.

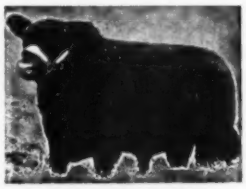

LAR-EILEENMERE 1182490

George Popken, Manager

Phone Glendale 6422 OMAHA, NEBRASKA

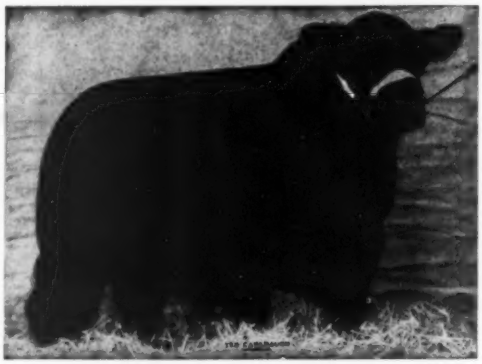

Homeplace Eileenmere 65th

Great breeding son of the immortal "487th"

We wish to thank all buyers and bidders of our consignment in the recent Northeast Missouri Sale and all who attended. We wish the purchasers success with these cattle.

Mr. Dillard Mudford, Kirksville, Missouri recently selected a good son of the "65th".

Mr. D. Cargile Bollman and Sons, Pulaski, Iowa also took home a select son of the 65th.

Our thanks and best wishes go with these top grandsons of "487th".

We have an unusually good set of bulls by the 65th. Stop by and see them.

VISITORS ARE ALWAYS WELCOME

Meadow Lawn Farms — P. O. Van Meter & Son, Queen City, Missouri

Floyd C. Hocker — Downing, Missouri

H. H. Harris *Angus Farms*

NOW OFFERING

A Grand Selection of BANDOLIER Bulls, 10 to 20 months old. Mostly sired by BANDOLIER of HARRIS 6th by BANDOLIER of HAIG 4th 810630 by BLACKBIRD BANDOLIER of PAGE. Our cow herd made up of BANDOLIER breeding rich in type and quality.

H. H. HARRIS

SIOUX CITY, IOWA

2026 South St. Aubin St. Phone 6-5503

Green Valley Farms

Mr. T.V. says

Thank You

For attending his first sale at Green Valley Farms on November 3d.

Congratulations **to Mr. Ralph L. Smith for his purchase of Essay of G. V. for $9,100.00, at the second top heifer price in Missouri.**

Best Wishes

to these other successful bidders

BILL ANHEUSER	St. Louis, Missouri
BLACK POST RANCH	Olathe, Kansas
BRUENING FARMS	Higginsville, Missouri
C. M. COOVER	Urich, Missouri
D BAR S RANCH	Louisburg, Kansas
DODSON BROS.	Wichita, Kansas
ESSAR RANCH	San Antonio, Texas
FALLING WATER ANGUS FARM	Eureka, Kansas
GOOD EARTH STOCK FARM	New Florence, Missouri
GOOSE CREEK FARMS	Muscatine, Iowa
GREEN SUMMIT FARM	Greenwood, Missouri
HOPPLER BROS.	Greenview, Illinois
J. R. BUSHMAN	St. Joseph, Missouri
R. G. and RUTH HUMPHRIES	Trimble, Missouri
LOCUSTWOOD FARMS	Nashua, Missouri
DAVID R. MILLER	Smithville, Missouri
GEORGE N. MILLER	Kansas City, Missouri
RAY N. and LOUISE McCOY	Lenexa, Kansas
RED OAK FARMS	Rocky Comfort, Missouri
CHARLES RILEY and SON	Springfield, Missouri
JOHN A. ROBERTS and SON	Stanberry, Missouri
E. L. SHERARD	Lee's Summit, Missouri
SIMON ANGUS FARMS	Madison, Kansas
E. W. THOMPSON	Sedalia, Missouri
MR. and MRS. B. T. TIPPETT	Fayette, Missouri
R. M. WILLER	Tipton, Missouri
WINN-LARR FARMS	Smithville, Missouri

The Essays are on the March! ★ They're Better Than Ever!

At Liberty, Missouri
RUSSELL DECKER, Manager
R. R. No. 1

"THE HERD WITH A FUTURE"

At Kansas City, Missouri
G. W. DeHAVEN, Owner
226 Law Building

Mole's Hill Juana Erica 237th 1317526; (Mole's Hill Farm), calved 4-5-50; sire, Eventuation Eric 2d of Cremona 939388; Ernest Breniman & Son, Brooklyn, Iowa..... 5000.00

Mole's Hill Elba 217th 1317537; (Mole's Hill Farm), calved 5-1-50; sire, Eventuation Eric 2d of Cremona 939388; Hel-Bent Farm, Brant Lake, New York..... 5500.00

Mole's Hill Primrose 211th 1370154, (Mole's Hill Farm), calved 6-9-50; sire, Eventuation Eric 2d of Cremona 939388; Runacres Farms, Madison, Connecticut 3900.00

Mole's Hill Burgess Twin 1370152, (Mole's Hill Farm), calved 6-3-50; sire, Eventuation Eric 2d of Cremona 939388; Bent Lee Farm, Brant Lake, New York..... 5000.00

Quaker Georgina 3d 1301877, (Quaker Hill Stock Farm), calved 7-26-50; sire, Rufflands Bardolier 990986; Kent Hollow, New Preston, Connecticut..... 1050.00

Quaker Black Jestress 1301878, (Quaker Hill Stock Farm), calved 8-3-50; sire, Rufflands Bardolier 990986; Shadow Isle Farm, Red Bank, New Jersey..... 1800.00

Quaker Evergreen 2d 1301874, (Quaker Hill Stock Farm), calved 5-26-50; sire, Rufflands Bardolier 990986; Rolling Hills, Danbury, Connecticut..... 1600.00

Quaker Pride Ever 6th 1301875, (Quaker Hill Stock Farm), calved 6-7-50; sire, Rufflands Bardolier 990986; Altamount Farm, Danville, Kentucky..... 850.00

Rally Zarina 8th 1311086, (Rally Farms), calved 6-15-50; sire, Rally aZr Eric 872-843; Ash Grove Farm, New Hope, Pennsylvania..... 3000.00

Pridena 5th of Rufflands 1278994, (Rufflands Farm), calved 5-9-50; sire, Antelope Grenadier G. R. 2d 619021; Ash Grove Farm, New Hope, Pennsylvania..... 2800.00

Ruffland's Barbara 8th 1279004, (Rufflands Farm), calved 8-1-50; sire, Antelope Grenadier G. R. 2d 619021; Firland Farms, Sand Lake, New York..... 2500.00

Ruffland's Queen 11th 1278999; (Rufflands Farm), calved 5-19-50; sire, Antelope Grenadier G. R. 2d 619021; Crestfield, Hopewell, New Jersey..... 1550.00

Rufflands Blackwood Lady 1313133, (Rufflands Farm), calved 11-11-50; sire, Antelope Grenadier G. R. 2d 619021; Great Oaks Stock Farm, Rochester, Michigan..... 1400.00

Rufflands Barbara 9th 1308826, (Rufflands Farm), calved 10-5-50; sire, Rufflands Bardolier 6th 1011144; Lapketa Farm, East Fishkill, New York..... 1400.00

Eline 2d of Rufflands 1279005, (Rufflands Farm), calved 8-1-50; sire, Rufflands Bardolier 6th 1011144; Crestfield, Hopewell, New Jersey..... 2550.00

Rufflands' Blackcap Empress 1279006, (Rufflands Farm), calved 8-19-50; sire, Ruffland's Bardolier 6th 1011144; Lapetka Farm, East Fishkill, New York..... 1700.00

Bonny Ridge Herd

Founded in 1900

Herd Sires:

BLACKCAPMERE 207th, by BARBARIAN of ROSEMERE 127th, tracing to BARBARA of ROSEMERE 64th

BARBARA of ROSEMERE 100th

BONNY MERE 7th, by BLACKCAPMERE 179th, by PRIZEMERE 307th, by EILEENMERE 61st, by EILEENMERE 32d, by EILEENMERE 15th.

All Grand Champion Bred Cattle

L. V. Dickinson & Son VISITORS WELCOME **Bogard, Missouri**

Our Senior Herd Sire . . .

Prince Eric of G. E. 932991

He is one of the better sons of the $100,000 Bull of the Century.

Prince Eric of Sunbeam

Pictured at Left

WE are PROUD of HIM!

VISITORS ALWAYS WELCOME

Whiteway Farm

T. B. WHITE BLYTHEDALE, MISSOURI

Bates Bros.

An excellent Herd of Matrons equal to the Quality of any Herd in the Land

Comprising daughters of PRIZEMERE 32d, EILEENMERE 487th, EILEENMERE 999th, EVA'S BANDOLIER LAD, BLACKBIRD BANDOLIER G. R., PRINCE SUNBEAM 100th, BAR SUNBEAM 5th, RAONA BARDOLIER 2d, BLACKBIRD BANDOLIER of ANOKA 13th, EVENTUATION of PAGE and EILEENMERE 500th.

Ada, Oklahoma

CHARLES T. BATES, Jr. JAMES R. BATES

A Visit to Dutchess County

(Continued from page 68)

nership with Ankony Farm and Mole's Hill, acquired Homeplace Eileenmere 999th 35—the great son of Eileenmere 999th. Use of these bulls, one a son and the other a grandson of "487th", will allow a continuation of a line breeding program.

Other bulls, too, have left a mark in the Fuerst herd. Ankony Magician was one, a good breeding bull going back to Blackcap Barry and Bandolier of Anoka. A top son, Glove Hill Magic Master 6th, has also been used successfully in the herd. Still another was Eblinor of Page.

Based on many years of producing good ones the master of Globe Hill is more convinced than ever that there is no short cut to success. The formula is simple: a good foundation built on cows of substance, backed by good breeding; the continued use of good bulls; good care of the calves, putting the grain into them, rather than the older cattle; economical handling of the cow herd through plenty of good grass, silage and hay. It is a common-sense program, and it has paid good dividends on Globe Hill.

Our visit to Fuerst Stock Farm would not be complete without mention of others contributing to the business. To Agnes Fuerst who does the "book work", who owns cows of her own and who takes an active interest in the herd must go a lot of credit. But there are two other "hands" with interesting backgrounds. One was Herdsman Eddie Bahns. "Imagine", says Myron, "a herdsman who was born in Brooklyn working for an owner who was born in Manhattan." The other is Miss Judi Stoyle, an animal husbandry graduate from Amherst. She not only does office work but also works in the show barn, and in addition has the important job of checking the cow herd.

Nearby is Bethel Farms, another of the "oldtimers" in Dutchess county and the point of origin of a lot of good cattle found in herds in all sections of the country. Henry H. Jackson, owner of Bethel, was first attracted to what is now Bethel Farms back in 1930. It was then a part of Briarcliff. But it was not until 1935 that the opportunity was presented to buy some 1,300 acres from the eastern part of the original Briarcliff holdings. Also, Mr. Thorne sold at that time 150 aged cows and 50 two-year old heifers. And with the cattle came Dale Fletcher,

Bill Anheuser's
TRIPLE-A-RANCH

Pledges Sons and Daughters of Our Senior Herd Sire

Envious Bardolier 3d

to the 1952 All American Aberdeen-Angus Futurity.

We realize this is very early to speak of the 1952 Futurity, however we have many excellent sons and daughters of our good senior sire that we have nominated for this event and we wish to extend the invitation for you to stop at the first opportunity to see them.

W. S. (Bill) ANHEUSER
1553 So. Grand Blvd.
ST. LOUIS 4, MISSOURI

KALE WORKMAN, Manager
2 miles East, one south of
JONESBURG, MISSOURI

GOOD EARTH STOCK FARM

Confucius (Joe) and all the folks at Good Earth wish a..

Merry Christmas and A Prosperous New Year

To all Breeders Large and Small
To all members of the ABERDEEN-ANGUS ASSOCIATION and
To all members of the ABERDEEN-ANGUS JOURNAL STAFF.

Just Think of It!

Are we not fortunate to be living in this great

United States of America!

JOE KESHNER, Owner

New Florence, Missouri

CLINT HOLLOMON, Manager

FRAN AND FRED WIERDSMA

CRESTFIELD FARM

HOPEWELL, N. J.

Write the Journal for samples and prices on individualized letterheads and envelopes.

who had had ten years experience at Briarcliff. The original purchase was gone over carefully for type, breeding and production and only the top end was kept in the Bethel foundation. And it was a great foundation, it may be surmised from the early history of the pioneer Dutchess county herd.

First bull selected was Briarcliff Mariner, son of the 1930 International champion, Eventuation of Page. Following him was Bandolier of Anoka 7th, a full brother of the 1937 International champion, Bandolier of Anoka 6th. This bull sired some great females, a considerable number of them still in the Bethel herd.

More recent years have seen the heavy use of Bethel Bandolier, by Ankony's Blackbird Barry, and out of a Bethel-bred daughter of Bandolier of Anoka 7th. He has been putting thickness and depth in his calves, good hindquarters and heads, and has been getting a lot of uniformity—that "peas in a pod" look.

Today there are two herds at Bethel. In 1946 the firm of Dale Fletcher & Son—the Dal'bairn herd—was established with cattle from Bethel, Mr. Jackson giving them the pick of the herd. With the same breeding, and the same bulls used, Bethel and Dal'bairn have been growing in both numbers and quality.

Mr. Jackson saw his first Aberdeen-Angus cattle in 1920, the herd of the late Clarence Eckhardt. He was immediately attracted to them as a practical means of getting the greatest net return from a farm. From more than 30 years of observation and from sixteen years of experience as an owner this belief has strengthened. "Whether as purebreds or commercials, on grass or on concentrates, as calves, yearlings or two's, they are unbeatable at taking profit from farm land." He holds that an Angus cow and calf is about the solidest investment available; that in good times or bad a bunch of Doddie calves are readily salable at the high dollar.

There are more than 100 cows on Bethel at present. But under the pasture program now under way Dale Fletcher sees no reason why the land will not carry 175 in the years ahead. For Bethel is one of the forwarding-looking herds that is making maximum use of grass and legumes as pasture, silage and hay.

A trench silo has been in use for three years, the first in the county. Success of this method of storing green feed has been copied by other herds, both beef and dairy. This year 500 truckloads of field-chopped brome and alfalfa went into the pit. No preservative is used; it is picked up and chopped right after the mower. Silo filling time was June 1 to 10 this past season. Birdsfoot trefoil, mixed with brome and timothy, is one pasture mixture at Bethel that is giving a lot of grazing. In renovating old pastures Dale believes that in the case of very poor grass stands a complete re-working with a plow and disc is best, plus the liberal use of commercial fertilizer. Pastures with fair grass stands can be reseeded without tearing them up. These are kept productive through the use of manure and early spring applications of 10-5-10 fertilizer. "And don't forget the clipping through the growing season," he says.

The Ankony Farms of Allan A. Ryan was established fifteen years ago. In 1947 the partner in the herd, Lee Leachman, came to Dutchess county. Ankony is an attractive farm with an attractive site along the mighty Hudson. Because of its nearness to the river it probably has a higher percentage of crop land than most Dutchess county farms. But it also has quite an acreage of rough, upland pasture in its 1,200 acres.

This year 280 head of females were bred. So with the usual complement of calves and yearlings Ankony is one of the larger herds in the east. As any one who has followed major shows and sales in recent years knows it is also a herd deep in quality.

The first cattle came to Ankony in 1937—ten carefully selected heifers. In 1939 Blackbird Barry was bought, a most fortunate and far-sighted purchase for he made a herd of cattle. A double-bred son of Bandolier of Anoka he sired many prize winners and champions of the Eastern National and National shows held during the war years. The herd is full of his daughters, but like Lee Leachman says, "I wish there were more of them." Old "Barry" reached the end of the trail a year ago.

In 1947, ten years after the founding of the herd, a nine months old bull calf by the International champion Eileenmere 500th was bought. The price at J. Garrett Tolan Farms sale was $30,000, a record price for a bull calf. Again it was a far-sighted purchase for Eileenmere 1032d went on to win the 1949 International championship. But more important has been the breeding record of "1032d". In the first Ankony production sale featuring his calves, and some of them were very young, prices ranged up to $15,000. The reason: "The calves look like him." This year over 100 cows will calve to his service.

More recently, in partnership with Mole's Hill Farm of nearby Millerton, New York, and Fuerst Stock Farm, which is even closer, the bull Eileenmere 999th 35 was bought. As Lee led the bull out that drizzly Sunday morning we couldn't help but think

Quality Should Have Many Patrons

We admit we are always on the search for QUALITY in cattle.

NO BULLS TO OFFER AT THIS TIME.

Patterson Angus Farm — MUSKOGEE, OKLAHOMA

Call JESS BROWN, Manager — R. A. PATTERSON — Phone 3368-J

Bruening Angus Farms . . .

"Have Done It Again"

We wish to congratulate the Washington State College Animal Husbandry Department, on the purchase of TEN outstanding Granddaughters of Eileenmere 487th "The Wonder Bull", selected from our herd by Ernest McCulloch of the American Angus Association.

These 5 little daughters of our son of 487th sold to Ankony Farms of Rhinebeck, New York for $7,250.00.

Our first heifers went to start a herd in Texas, the next lot went to Ankony Farms, New York, and this lot will make history on the Pacific Coast for Old 487th.

Undoubtedly Bruening Angus are going places.

Bruening Angus Farms

HIGGINSVILLE — 50 Miles East of K. C. — MISSOURI

that here was a bull who, regardless of setting or weather, always looked good. Of the times we had seen him he was always a picture—his legs on four corners, his head in the air. It was with justifiable pride that Lee led him around. Also watching the proceeding was Myron Fuerst, also with a grin on his face.

A third on-looker was Erwin Baerenfaenger, a herd owner from farther "up state." With his many years experience in the beef business we were interested in Mr. Baerenfaenger's opinion of Angus cattle, and the reason he had a herd of his own. It is his assertion that an experienced beef man can pick an Angus carcass on the hook by its odor—"it is a sweeter, meatier odor than that from other breeds. You can also tell an Angus carcass by sight—less outside trim of fat, more marbling of fat in the lean. And you certainly can tell prime Angus beef after it is prepared and on the table by both texture and flavor."

Since the purchase of the first ten heifers from Fuerst and Bethel Farms the Ankony herd has been expanded by buying two complete herds—Cremona in Maryland and Sun Valley in Michigan. Among the many good cows in the herd are twelve daughters of the International champion, Glencarnock Eric of Cremona.

A herd the size of the Ankony unit needs a lot of feed and roughage. The main grazing and hay combinations are orchard grass and ladino, with other pastures and meadows in brome and alfalfa. Trefoil is being worked into the mixtures for better midsummer grazing, and for late fall pastures. For grass silage Lee likes the orchard grass-ladino combination for its tonnage and quality. Ankony is on a half grass silage and half corn silage basis. The grass silage goes to the brood cows, the corn si-

Bandolier Keillor 7th 1246413

Sire: Bandolbar F. 963263	Applewood Bandolier 40th 526345	Bandolier of Anoka 3d 471885	Blkbd Bandolier of Page
		Applewood Blackbird 12th 444754	Barbara of Rose. 47th
			Katy's Marshall 3d
	Barbess Eston 536407	Eston of Quality 483388	Applewood Bessie 4th
			Quality Marshall 3d
		Barbess Quality 505221	Erica Enis 7th
			Bar Mar Quality
			Barbara Hopley 3d
Dam: Erica Erola F. 963257	Bandolier's Premier 658354	Applewood Bandolier 24th 526383	Bandolier of Anoka 3d
			Applewood Blkbd 24th
		Elenamere F. 554966	Prizemere 245th
			Elena Denise
	Edna F. 7th 774639	Applewood Bandolier 40th 526345	Bandolier of Anoka 3d
			Applewood Blkbd 12th
		Edna F. 3d 440575	Jan Erica 3d
			Entanne

When you visit us—ask to see this young Bull. We have had lots of favorable comments on him.

Rose & McCrea

There are numerous enthusiastic owners of calves of PRINCE SUNBEAM 311th. Several of his heifers were bought at an early age in our sales and later were of the top most quality in some of the greatest sales at a more mature age. His bull calves are equally good. We thought so much of his son Prince Eric R & Mc who topped the bulls in our last production sale we have bought him back to use in the herd.

A goodly number of his excellent calves dot our farms with the splendid calves of

V. M. Prince Juanerra

and his great son

Prince Georgina R. & Mc

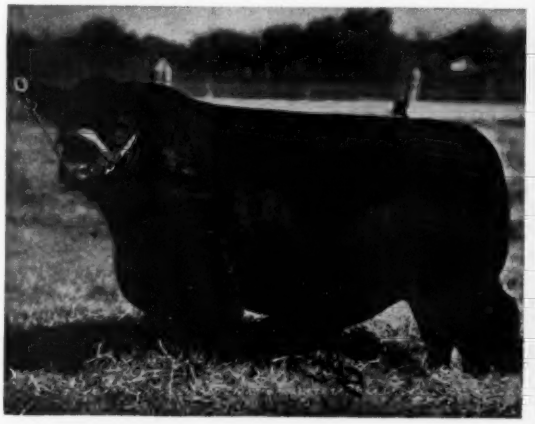

Prince Sunbeam 311th 967444

Frank H. Rose Albany, Missouri

Maysville, Missouri **M. L. McCrea**

Duffy's
ANGUS FARMS

LONGMONT, COLO.

Western
. . . . ABERDEEN-ANGUS ASS'N. INC.
NATIONAL WESTERN ABERDEEN-ANGUS SALE at DENVER, JANUARY 16th, 1952, sponsored by the American Aberdeen-Angus Breeders' Association. Again, the emphasis is on QUALITY to add impetus to the "Black Invasion" at this, the strongest Western Show. The closing date for entries will be NOVEMBER 15th, 1951 to which we must adhere in order to facilitate cataloguing. Write for entry blanks and regulations to NORM SMITH, Sale Manager, Box 19, LARKSPUR, COLORADO, and return all complete entries to same.
THE WESTERN ABERDEEN-ANGUS ASSOCIATION, INC.
C. E. Tapps, Secretary-Treasurer
9707 E. 17th Avenue AURORA, COLORADO

lage to the heifers being developed for show, sale and herd replacement. He is a firm believer in the value of brome hay for show cattle.

Near Ankony is the extensive Ferncliff Farms of Vincent Astor. The 3,000 acres produce a lot of roughage. Formerly an extensive dairy farm the switch was made to Blacks. These cattle, for some tme, were handled commercially, the steers being fed out for the exclusive clientele of the St. Regis Hotel in New York. The Doddie steaks and roasts from the Ferncliff became justly famous.

Today the commercial herd of 100 head is gone and there are 65 registered cows. Heading the herd is a son of the champion Eileenmere 1032d. "Substantial" is an inadequate word in describing the barns at Ferncliff. They are of rock construction, with slate roofs. A former dairy barn, with steam heat available, and with tile ceiling and walls, is now the fitting barn.

One of the newer Dutchess county herds is that of A. J. McNabb whose Meadow Brook Farm near Pine Plains is both attractive and practical. Mr. McNabb formerly had a top dairy herd but a combination of circumstances, including labor scarcity, prompted the shift to Aberdeen-Angus. The first cattle were purchased in 1949 at the Wye River dispersion—an Evergreen Erica, a Blackcap Marjorie and a Bandolette. There are 38 females in the herd at present and Herdsman Joe Downey believes that a herd of 60 mature cows can be safely handled on the feed produced. The farm formerly handled 90 dairy cows. There are 250 acres in Meadow Brook, of which half can be cropped.

One thing that brings a smile to the owner of the new herd, and to Joe Downey, is the fact that of the eighteen calves dropped the past spring thirteen were heifers. Heading the herd is Globe Hill Barbara Bandolier, grand champion and top selling bull of the 1949 Eastern Regional. By Royal Bandolier of Glen Ross 5th he is putting both substance and style in his calves.

Bill Landauer's Rufflands Farm at Red Hook is rightly named. However, it probably has no higher percentage of non-tillable land than many other farms in the county. But those hills are producing a lot of good feed being marketed through good Black cattle. The 2,400 acres at Rufflands are all in grass. The farm was purchased in 1930 and the first Angus, heifers from the Ithaca sale, were bought in 1940. Later foundation females were purchased from Bethel.

In bringing back pasture the boss of Rufflands reseeds with Balbo rye, which is pastured off, and then works into alfalfa-brome grass or orchard grass-ladino combinations. Birdsfoot trefoil is being tried. While it is slow to produce feed in the spring is at its best in hot weather and can be cut for hay in late July.

Bill Landauer was not at home when the farm was visited but "Chuck" Landauer, the junior member of the organization, was around and busy in the show barn. Heading the Rufflands herd is Antelope Grenadier G. R. 2d, a son of Black Bardolier out of a daughter of Prizemere 32d. Another "breeding bull" his calves have been popular wherever offered.

Your roving reporter doesn't exactly remember but as he recalls it Ted Ryan's Mole's Hill Farm is just out of Dutchess county. It is near Millerton, New York, but the post office address is Sharon, Connecticut. At any rate the topography is typical of Dutchess county and the quality of this herd is good enough for Dutchess county, or any other section. There are 400 acres at Mole's Hill, with another 400 acres leased. The cow herd of 95 grew to its present size from an original start of a dozen heifers and a bull from Cremona Farms in Maryland. Later foundation females came from several top herds of the east.

The Cremona foundation, with the bull Eventuation Eric 2d of Cremona, by the 1940 champion Glencarnock Eric of Cremona, gave the herd a flying start and some great young cows. Late last fall, in partnership with Ankony Farms and Myron Fuerst, Mole's Hill bought the 1950 International reserve grand champion, Homeplace Eileenmere 999th 35. The service of this bull combined with the good daughters of Eventuation Eric 2d of Cremona resulted in prices ranging from $2,400 to $6,100 in the last Dutchess county sale—the average on eight head being $4,300.

Sandy Keith, superintendent, and Herdsman Jimmy Riddle brought out some of the heifers being developed and showed us the extensive building improvements which have been completed. The new headquarters buildings are practical and made for beef cattle. Everything is there that is needed, but there are no unnecessary trimmings. One of the structures will serve as a sale barn one day a year, the rest of the time it is housing cattle. The auctioneer's stand took our eye. When not being used by the crying colonels it serves the very practical purpose of a calf creep.

Also adjoining Dutchess county, but in Connecticut, is Tilden Southack's Whitetail

For Sale
Bandolier of Don Head 37th
Our 4 year old Herd Sire. A real good sire . . . O. K. in every way. We are retaining his heifers in our herd.
We have no females for sale now but we do have several nice bull calves to offer.
VISITORS WELCOME
Glenmere Angus Farm
E. M. GANT, Owner MINERAL POINT, WISCONSIN

Bar-W Farms . . .
. . . Extend Thanks
To the buyers and all who attended and bid on our consignments to the
QUALITY PRINCE SALE
TEXAS ABERDEEN-ANGUS ASSOCIATION SALE
and
AUSTIN CALF SALE
Our best wishes go with these purchases
A. M. Wilkins
Henderson - - - - Texas

Farm, near Sharon. The owner of Whitetail has a number of aeronautical inventions to his credit. He bought the farm in 1939 with no buildings, and practically no fences. By 1941 things were in shape to get some Doddies, and three bred heifers were secured from Briarcliff. There are 175 acres in the farm, plus 150 acres of leased land nearby. The herd contains 45 cows at present, but as the carrying capacity of the pastures is being built up sixty head could be handled nicely, Manager Chester Plonski told us.

Joining the parade of better sires Whitetail this summer purchased for $40,000 from John Tolan the flashy, thick son of Eva's Bandolier Lad—Banmere. For a dam this great youngster had Blackcap Tolan 150th. But before the advent of this sire another bull was used very successfully. He is Highland's General 35th, by General Blackcap of Lonjac and out of a dam by Eileenmere 309th. Before coming to Whitetail this fellow sired some top cattle in the Highlands herd in Virginia.

Many more herds could have been visited in the Dutchess county area. But there is always a time limit. The one's selected are representative of both the old herds, and the new herds coming on.

With their alfalfa and brome and orchard grass and ladino pastures, plus the newer birdsfoot trefoil, these Dutchess county breeders are showing what can be done with this rolling eastern land. The Dutchess county story is one of good foundation cattle, the use of top sires, and the cows and their offspring taken care of. They are showing that buildings need not be elaborate; that the cow herd can be handled cheaply on grass or corn silage, and hay.

They have shown that good Angus cattle, properly cared for, offer as near a foolproof investment as is available anywhere.

QUALITY **CLEARWATER FARM** TYPE

BREEDING

The "Quality" Herd of Missouri

Usually a few choice young BULLS for Sale

Visitors Always Welcome

W. H. Pipkin & Son Rt. 7 **Springfield, Missouri**

Featured at **Locustwood Farm**

★ Eileenmere 1711th

By EILEENMERE 711th, by EILEENMERE 487th

★ Burgess 263d

By BURGESS ERIC 10th, by PRINCE ERIC of SUNBEAM

Two outstanding Grandsons of
Two of the Greatest Sires of the Breed

W. Clay Woods, *Owner* **Nashua, Missouri**

Eric Bandolier 18th
and
Eric Bandolier 29th

You young fellows! Time is wasting . . . Get an Eric Bandolier 18th Bull and go in the right direction. We have some good ones . . . at a price you can afford to pay. Don't delay. 1950 and 1951 calves, a few bred heifers . . . Grandsons and daughters of Prince Eric of Sunbeam. We like them and we think you will. Won't you come by and have a little talk some time?

★ ★ ★

Harry Stephens & Son
Route 1
Hale, Missouri

SENIOR BULL CLASS—Judge Purdy surveys the lineup for the Senior Bull Championship at the American Royal Show, Kansas City, Missouri, as four tense showmen keep their bulls posed at their best. Story with additional pictures starts on Page 61.

Royal Carlot

(Continued from page 62)

Eileenmere 487th. Meier Angus Farm of Missouri was second with MAF Barbara, the 1951 Missouri State Fair grand champion, with the Tolans third on Blackcap Tolan 186th. These three heifers met recently at the National Show at Memphis with the Penney & James heifer winning her class, but with the contenders switched.

Applewood Angus

Featuring the GET of
APPLEWOOD BANDOLIER 135th
A son of BANDOLIER of ANOKA 3d
(Full Brother to Int. Grand Champion)
and
ELBA'S BARDOLIER
By BLACKCAP BARDOLIER
By BLACK BARDOLIER

Good set of Calves coming on, the kind every breeder likes; sired by both Herd Bulls. Have BULLS up to service age.

Blood that does good for other breeders.

•

Edward Polka

RIVERTON. (2 mi. W 6½ N) NEBRASKA
HERMAN CUSTER, Manager

Shadow Isle Farms of New Jersey entered the winning spot with Empress of Shadow Isle taking the senior yearling class. This daughter of the $100,000 Prince Eric of Sunbeam has been a top contender all season with grand championships at the Futurity and, the week before, at the Texas State Fair, to her credit. Second in class was the Tolan heifer, Eulimamere T., the Eileenmere 500th daughter that has been near the top all year. Penney & James had an Eileenmere 487th daughter in third money.

Again in the junior yearling show it was Shadow Isle with Beulah 2d of Shadow Isle, by Prince Barbarian of Sunbeam. Her competition, as at the Futurity, was the Tolan heifer, Effie's Blackcap Missie, the double bred champion. But this time the Shadow Isle heifer beat the Futurity junior champion. For all her campaigning "Beulah" looks fresher than when she started on the road. Her recent winnings include the junior championship at Dallas. An Eileenmere 487th daughter was third for Penney & James.

Homeplace Bal Blackbird 86th. a Futurity class winner, headed the summer yearling division for Penney & James. Tolan Farms placed second. These heifers were daughters of Eileenmere 999th and the champion Eileenmere 500th.

Repeating their National Show winnings White Gates Edwina and White Gates Rosebud Pride stood first and second in the senior heifer calf class for J. Garrett Tolan Farms. They are daughters of Black Bardolier of White Gates 3d, purchased by John Tolan in the White Gates dispersion September 7th.

An attractive baby daughter of Black Peer 28th of Angus Valley took the junior heifer calf class for the Oklahoma herd, with Shadow Isle 3d with their Beulah 3d of Shadow Isle, a full sister to two other well known show heifers.

Senior championship, and reserve senior championship, went to the first and second place two-year old heifers. In Eileenmere Erica WHF, by Homeplace Eileenmere 18th —the Penney & James heifer, and in the Meier daughter of Double Blackcapmere, MAF Barbara, Judge Purdy selected two heifers with considerable scale and finish.

The junior championship went to the very typy, tightly coupled Beulah 2d of Shadow Isle from Dr. Armand Hammer's herd. The reserve junior purple went to the Tolan doll, Effie's Blackcap Missie, who stood next to the champion in class and who has been a top contender all year. As one ringside commentator said "They have been standing in each other's shadow all year."

The grand championship went to the senior champion granddaughter of Eileenmere 487th, with the reserve grand to the Shadow Isle junior yearling.

In the bull groups Tolan took two firsts, Penney & James one. In the other groups J.

Fox and Sons "Four Star" *offering to the 1952 National Western Sale*

★ FOX'S MARSHALL'S PRIDE LAD 29th
★ FOX'S BARMERE LAD 15th
★ ELBAR'S BARBARA 3d
★ MARSHALL'S PRIDE LAD 9th

Belonging to the ever popular "Barbara" Family and Sired by our Senior Sire Pet's Elbar of S. L. who also sired the 1951 Denver Grand Champion Female, Blackcap Empress 262d. . . . Fox's Marshall's Pride Lad 29th was shown at the 1951 Minnesota State Fair winning 1st prize two-year old bull, was one of group of 1st prize three bulls and in the winning produce of dam and Reserve Senior Champion Bull. This record describes Pride Lad, who stands on a beautiful set of legs with good bone, smoothness and uniformity. . . . Elbar's Barbara 3d is a thick, deep-bodied two year old heifer on short legs, served to Fox's Marshall's Pride Lad 29th. This combination will produce a top calf. . . . As for Fox's Barmere Lad 15th and Marshall's Pride Lad 9th, we would like for you to be the judge. We think you will like them. . . . Represented in our offering you will find the top names of the Eileenmere, Earl Marshall, Revolution 100th, Glencarnock Revolution 6th, Revolution Blackcap, Queen Dolly and others.

Home of Blackcap Empress 262d—1951 Denver Grand Champion Female

VISITORS ALWAYS WELCOME

Fox's Angus Farm — Farm located 4 miles east of Junction 212-81 on Highway 212 — **Watertown, South Dakota**

Prince Eric of Sunbeam

"The Home of Great Bulls"

North Central Missouri

Aberdeen-Angus Breeders' Association

Chillicothe -- *40 Active Members* -- Missouri

Two Annual Auction Sales—The Next One
OCTOBER 1, 1951

Eileenmere 487th

50 Great Herd Bulls

LEWIS ANDERSON, Secretary

1000 Top Breeding Cows

Eileenmere 649th

Roy Johnston's No. 1 Herd Bull

PRINCE ERIC of MELBOURNE
By Prince Eric of Sunbeam

PRINCE BARBARA of A.C.F.
By Prince Sunbeam 46th

Cow Herd:
80 head—all the popular families—One of the Good herds of the land. Located S.E. of Bethany, Missouri, and 3 Miles N.W. of Brimson, Missouri. Bulls for sale at all times.

A. C. and LUCY FLINT, Owners
BETHANY, MISSOURI

Brockman Brothers

Herd Bull in Service:
R.L.S. PRINCE ERIC 6th
Sire: Prince Eric of Sunbeam. Dam sired by Eileenmere 487th.
5 Miles South on Highway 11
BROOKFIELD, MISSOURI

Our Herd Sire:
BUREN EILEENMERE 4th
A son of Eileenmere 487th
Registered and Commercial Cattle
Tel.: 143 W
MILLER BUREN, PRINCETON, MO.

Good View Farm

Herd Sire:
Homeplace Eileenmere 85th
Son of "487th"
U. S. Highway 65
3½ Miles North of Trenton, Missouri

VISITORS WELCOME

DUFFY and BAUGHER

Lewand's

Chief Herd Sire:
PRINCE ERIC AGAIN
989833

He is siring Prince Eric of Sunbeam cattle. Come see the young bulls and females by him.

LEWIS ANDERSON
CHILLICOTHE, MISSOURI

Blue Ridge Prairie Stock Farm

Senior Herd Sire:
COLE'S EILEENMERE BARBARA
978951
A son of Eileenmere 487th 668743

Junior Herd Sire:
COLE'S EILEENMERE 3d
A son of Our Senior Sire

Visitors Welcome. Farm located 3 Miles East, 2 Miles South and ½ Mile East of Bethany, Missouri, on all weather road.

WILBUR COLE, BETHANY, MO.

Prince Sunbeam 342d

Our Chief herd sire by Prince Sunbeam 29th. We invite you to see our cattle.

Daniel G. Gates Jamesport, Mo.

Noble Stock Farm

Sunbeam and Envious Breeding
Chief Herd Sire:
ENVIOUS PRINCE ERIC R.
Mr. & Mrs. J. A. Noble, Brookfield, Missouri

HOMEPLACE EILEENMERE

Bulls

Will Improve Your Herd
The Demand is Good

Come and See Us
PENNEY and JAMES
HAMILTON, MISSOURI

R. L. S.

Stands for
Quality Aberdeen-Angus

Visitors Welcome

RALPH L. SMITH FARMS
CHILLICOTHE, MISSOURI

Ramoore Farms

CHILLICOTHE, MISSOURI

Herd Sire:
R.L.S. PRINCE ERIC 8th 943324
One of the better sons of Prince Eric of Sunbeam

Stop and see our 1951 calf crop. They please us . . . and we are sure they will please you too.

ROY MOORE, Owner — WM. BARTLETT, Herdsman

Shadyland Farm

Herd Sire:
POSTEL'S EILEENMERE 513th
1105213
A Grandson EILEENMERE 500th
L. C. THORNTON, MAYSVILLE, MO.

Visitors Welcome
BRY - WATERS & CARTER
ANGUS FARMS
Eston Quality Breeding
MARSHALL, MISSOURI

Fairview Angus Farm

Herd Bulls:
REVOLUTION BANDOLIER 6th 938709
Sire: BANDOLIER 6th of WILTON 718714
EILEENMERE T. 1070th 1341790
Sire: EILEENMERE 1070th 1047566
REVOLUTION BANDOLIER T.
Sire: REVOLUTION H. 45th 697640

Cattle Always for Sale
Herd Bull Prospects and Females

C. H. THOMPSON
EAGLEVILLE, MISSOURI

Edgevale Farm

Where
Quality is Supreme
Located
1 Mile North on Hiway 65

E. H. "Red" ANDERSON
CHILLICOTHE, MISSOURI
C. C. MOORE, Herdsman

Grismere Farms

BULLS IN SERVICE:

EILEENMERE 1533d
Son of 500th

EILEENMERE 1055th
Son of 585th

BANDOLIERMERE 76th
Son of Eva's Bandolier Lad

PRINCE SUNBEAM 355th
Son of 100th

Bull and Heifer for Sale

Dean Grisamer Cora, Missouri

Thanks...

We're appreciative to those who attended and bid on our cattle at the South Central Nebraska Angus Sale. Especially to Mr. Dan Burr of Boulder, Colorado who purchased our reserve grand champion heifer which topped the sale at $2,000. A real individual closely related to our top selling female of the U. S. Center Angus sale, 1950.

Also to Harry Fassnacht of Nebraska, who purchased our double bred Bandolier female mated to Homeplace Eileenmere 73d.

A. O. Buschow & Sons
BLUE HILL, NEBRASKA

CHEVROLET

ABERDEEN-ANGUS THE SUPREME BEEF BREED

Herd Sire: **BARDOLIER M. T.**
Quality Only
LYNN H. MAUGHS, Inc.
510-16 Market Street Phone 25 Fulton, Missouri

Highland Stock Farms

Established in 1884

Bulls in Service:

Imp. Gregory of Auldich
Reserve champion at Aberdeen, Scotland, three-quarter brother to GYP of AULDICH, dam of GEORGIA ERIC of BLACKPOST.

Imp. Halkon of Auldich
Half brother to "Gregory", sired Reserve Champion Carcass Steer on hoof Chicago International Exposition 1950.

FAMILIES: Barbaras, Blackcaps, Blackbirds, Georginas, Miss Burgess, Eileen Ericas and Pride of Aberdeen.

BRED HEIFERS and BULLS Sired by IMPORTED BULLS

VISITORS WELCOME

Campbell Bros. Farm 30 Miles East of Rochester **Utica, Minn.**

Garrett Tolan Farms had three firsts, with one each to Penney & James, Angus Valley Farms, and Shadow Isle.

Sire ratings in the get-of-sire class were Eileenmere 500th for Tolan; Eileenmere 487th for Penney & James; Prince Barbarian of Sunbeam for Shadow Isle. In the junior "get" Penney & James rated first with calves by Eileenmere 487th; Angus Valley was next on Black Peer 28th of Angus Valley.

In the produce of dam it was Shadow Isle with the two great Beulah heifers by Prince Barbarian of Sunbeam and out of the famous producing cow, Blakeford Major's Beulah.

The detailed awards follow:

EXHIBITORS: Angus Valley Farms, Tulsa, Oklahoma; Black Post Ranch, Olathe, Kansas; Bradley Angus Farms, Calhoun, Missouri; E. J. Corbin, Olathe, Kansas; Wayland Hopley, Atlantic, Iowa; Meier Angus Farms, Jackson, Missouri; Penney and James, Hamilton, Missouri; Robert Schmidt, Delmar, Iowa; Sunflower Farm, Everest, Kansas; Fooks Angus Farm, Camden, Arkansas; J. Garrett Tolan Farms, Pleasant Plains, Illinois.

Judge: H. R. PURDY, Ohio State University, Columbus, Ohio

BULLS:

Two Year Old Bulls (7 shown): 1—Quality Bardolier 3d, J. Garrett Tolan Farms; 2—Homeplace Eileenmere 104th 1150949, Penney and James; 3—Oak Ridge Prince 30th, Fooks Angus Farm; 4—Prince Elbanor WRS 1346237, WRS Angus Farms; 5—Proud Eileenmere GH 1166996, Wayland Hopley Farms; 6—Eastman of Kentridge 1111857, Wayland Hopley Farms; 7—Rally Zar Eric 24th 1153683, E. J. Corbin.

Senior Yearling Bulls (3 shown): 1—Oxbow Eileenmere 71st 1205356, Penney and James; 2—Prince of Shadow Isle 11th, Shadow Isle Farm; 3—Homeplace Eileenmere 183d 1263836, Penney and James.

Junior Yearling Bulls (7 shown): 1—Eileenmere 1550th, J. Garrett Tolan Farms; 2—Black Peer 79th of AV 1243185, Angus Valley Farms; 3—Prince Eric Barbarian 1296341, Bradley Angus Farms; 4—Eileenmere 1200th, J. Garrett Tolan Farms; 5—Homeplace Eileenmere 200th 1300615, Penney and James; 6—Prince Sunbeam 690th 1278071, Wayland Hopley Farms; 7—Ever Prince 20th of Sunflower 1342469, Sunflower Farms.

Summer Yearling Bulls (8 shown): 1—Tolan's Bandolier, J. Garrett Tolan Farms; 2—Black Knight 27th of AV 1286982, Angus Valley Farms; 3—Prince 26th of Snadow Isle, Shadow Isle Farms; 4—Homeplace Eileenmere 316th, Penney and James; 5—Prince Eric Barbarian 3d 1370563, Bradley Angus Farms; 6—Tolan Bandoliermere 87th, J. Garrett Tolan Farms; 7—Berdolier 1338847, Wayland Hopley Farms; 8—MAF Blackcapmere 33d 1362114, Meier Angus Farms.

Senior Bull Calves (15 shown): 1—Homeplace Eileenmere 264th 1340468, Penney and James; 2—Bandoliermere 83d, J. Garrett Tolan Farms; 3—Black Grenadier, Wayland Hopley Farm; 4—Fooks Prince 12th, Fooks Angus Farm; 5—Homeplace Eileenmere 261st 1340465, Penney and James; 6—Fooks Prince 13th, Fooks Angus Farms; 7—Goodview Bardolier 1377482, Duffy and Baugher; 8—Prince Sunflower 98th 1342481, Sunflower Farm; 9—MAF Blackcap Bandolier 1376875, Meier Angus Farms; 10—Brad's Prince Eric 10th 1345340; Bradley Angus Farms; 11—Brad's Prince Eric 17th, Bradley Angus Farms; 12—BPR Eileenmere 145st, Black Post Ranch; 13—Corbin's Zar Eric Erica 1355356, E. J. Corbin; 14—Corbin's Pride Eric 1355355, E. J. Corbin.

Junior Bull Calves (8 shown): 1—Black Knight 49th of AV 1372989, Angus Valley Farms; 2—Homeplace Eileenmere 280th 1397153, Penney and James; 3—Prince Eric Barbarian 8th 1377709, Bradley Angus Farms; 4—Black Knight 52d of AV 1372995, Angus Valley Farms; 5—Black Knight 55th of AV 1373001, Angus Valley Farms; 6—Ever Prince 31st of Sunflower 1395507, Sunflower Farms; 7—Fooks Prince 17th, Fooks Angus Farms; 8—Entry, Wayland Hopley Farms.

Reserve Junior Champion Bull—Black Peer 79th of AV, Angus Valley Farms.

Junior Champion Bull—Eileenmere 1550th, J. Garrett Tolan Farms.

Reserve Senior Champion Bull: Homeplace Eileenmere 104th, Penney and James.

Senior Champion Bull—Quality Bardolier 3d, J. Garrett Tolan Farms.

Reserve Grand Champion Bull: Homeplace Eileenmere 104th, Penney and James.

Grand Champion Bull: Quality Bardolier 3d, J. Garrett Tolan Farms.

Five Bulls Any Age (5 shown): 1—J. Garrett Tolan Farms; 2—Penney and James; 3—Angus Valley Farms; 4—Wayland Hopley Farms; 5—Bradley Angus Farms.

Three Bulls Any Age (7 shown): 1—Penney and James; 2—J. Garrett Tolan Farms; 3—Angus Valley Farms; 4—Penney and James; 5—Bradley Angus Farms; 6—Wayland Hopley Farms; 7—Fooks Angus Farm.

Two Bulls Any Age (13 shown): 1—J. Garrett Tolan Farms; 2—Penney and James; 3—Angus Valley Farms; 4—J. Garrett Tolan Farms; 5—Shadow Isle Farms; 6—Angus Valley Farms; 7—Penney and James; 8—Bradley Angus Farm; 9—Wayland Hopley Farms; 10—Fooks Angus Farm.

COWS:

Two Year Old Heifers (6 shown): 1—Eileenmere's Erica WHF 1135748, Penney and James; 2—MAF Barbara 1178915, Meier Angus Farms; 3—Blackcap Tolan 186th, J. Garrett Tolan Farms; 4—Eric's Edella A. 1218161, WRS Angus Farms; 5—Homeplace Burgess 23d 1175459, Penney and James; 6—Miss Burgess 14th of Wilton 1194591, Wayland Hopley Farms.

Senior Yearling Heifers (11 shown): 1—Empress of Shadow Isle, Shadow Isle Farms; 2—Eulimamere T., J. Garrett Tolan Farms; 3—Homeplace Burgess 30th 1239469, Penney and James; 4—Av Bonnie Queen 8th 1217215, Angus Valley Farms; 5—Miss Krista B. 11th 1258562, Bradley Angus Farms; 6—Fooks Barbara 23d, Fooks Angus Farms; 7—Joan 6th of Wilton 1196541, WRS Angus Farms; 8—Homeplace Blackbird 75th 1245882, Penney and James; 9—MAF Bandolier Lassie 1253556, Meier Angus Farms; 10—Oak Ridge Blackcap 52d, Fooks Angus Farm; 11—Bandolier Ida GH 1289228, Wayland Hopley Farms.

Junior Yearling Heifers (9 shown): 1—Beulah 2d of Shadow Isle, Shadow Isle Farms; 2—Effie's Blackcap Missie, J. Garrett Tolan Farms; 3—Homeplace Queen Mother 40th 1300618, Penney and James; 4—Pride Parade 2d, J. Garrett Tolan Farms; 5—Av Erica 21st 1243496, Angus Valley Farms; 6—Homeplace Blackbird 90th 1264195, Penney and James; 7—MAF Eline Lass 2d 1269188, Meier Angus Farms; 8—Imperial Erica Energy 1282602, Wayland Hopley Farms; 9—Fooks Blackcap, Fooks Angus Farm.

Summer Yearling Heifers (12 shown): 1—Homeplace Bal Blackbird 18th 1340130, Penney and James; 2—Barbaramere 36th, J. Garrett Tolan Farms; 3—Eline Erica 2d of KD, Penney and James; 4—Barbaramere 45th, J. Garrett Tolan Farms; 5—Blackcap Bessie 4th of AV 1294493, Angus Valley Farms; 6—Entry, WRS Angus Farms; 7—MAF Queen Mother 2d 1306545, Meier Angus Farms; 8—MAF Barbara 2d 1306544, Meier Angus Farms; 9—Shadow Isle Miss Burgess 16th, Shadow Isle Farms; 10—Miss Krista B. 12th 1345334, Bradley Angus

"Ful-O-Pep's added nutritional strength BOOSTS CALF CROPS" say these successful cattlemen

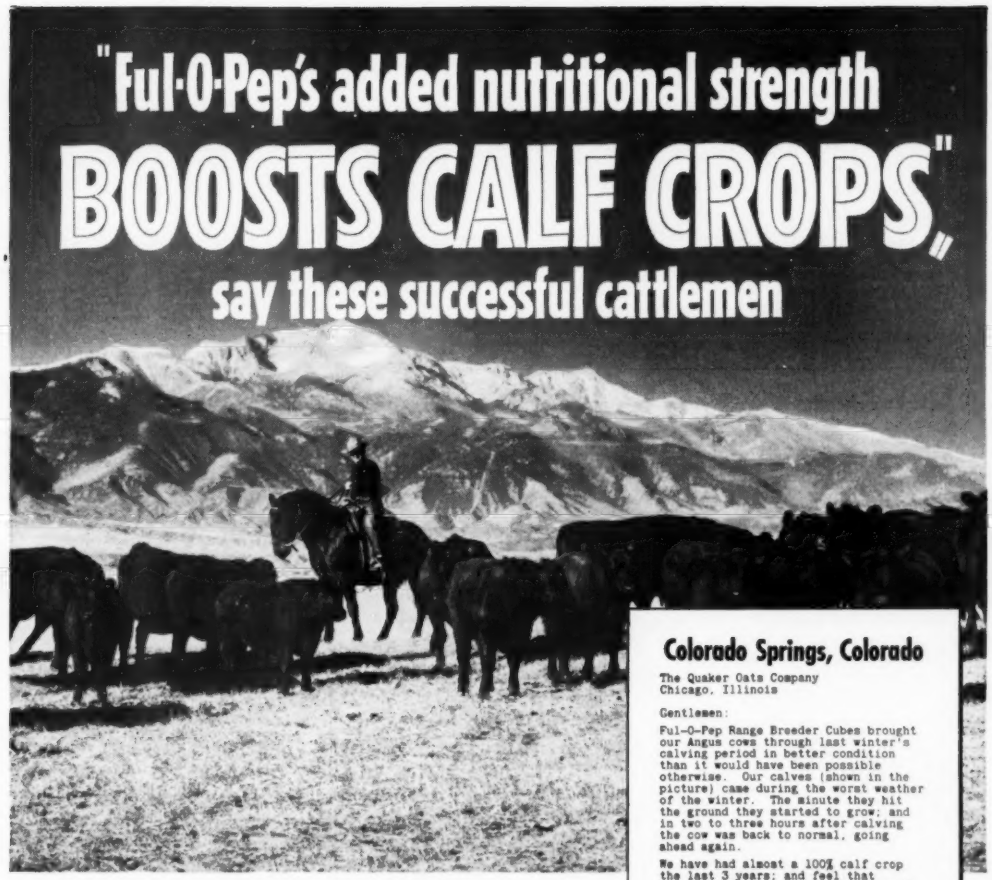

Colorado Springs, Colorado

The Quaker Oats Company
Chicago, Illinois

Gentlemen:

Ful-O-Pep Range Breeder Cubes brought our Angus cows through last winter's calving period in better condition than it would have been possible otherwise. Our calves (shown in the picture) came during the worst weather of the winter. The minute they hit the ground they started to grow, and in two to three hours after calving the cow was back to normal, going ahead again.

We have had almost a 100% calf crop the last 3 years; and feel that Ful-O-Pep Range Breeder Cubes played a most important part in this accomplishment.

Sincerely yours,

Howard B. Meyer

HOWLYN RANCH

Check these nutritional benefits Ful-O-Pep Range Cubes give your cattle

- **ADDED VITAMIN A,** provided in natural form by Concentrated Spring Range*, boosts herd health, breeding condition and milk flow.
- **EXTRA PHOSPHORUS,** calcium and trace minerals in Ful-O-Pep increase appetites of cattle and efficiency of feed utilization.
- **NUTRIENT BALANCE** of proteins, vitamins and minerals promotes body condition, easy calving and big calf crops.
- **HIGH PALATABILITY** and digestibility of Ful-O-Pep Range Cubes make them go farther with less waste than ordinary or single protein supplements. Be ahead! Feed Ful-O-Pep!

*Reg. U. S. Pat. Off.

Llano, Texas

The Quaker Oats Company
Sherman, Texas

Dear Sirs:

Having been a cottonseed cake feeder I was hesitant to ever change to another feed. However, because of the cold, dry winter just passed, I finally decided to feed a good range cube.

I bought 100 tons of Ful-O-Pep Range Cubes and liked them so well that I later bought another 35 tons. I fed only 3 lbs. a day during the winter, even though we were in a great drought, and am now convinced that Ful-O-Pep did an unbelievable job for me. It not only brought the cows through in good shape, but the calves ate some, too, and did unusually well.

I recommend to any commercial cattleman that he look into the merits of Ful-O-Pep Range Cubes.

Very truly yours,

J. B. Lange

BERKSHIRES

1950 International Carlot Champions

10th time in 12 years

—and more carcass championships in past 25 years than all other breeds, combined

Raise Berkshires (the lean-meat breed) for more profit, excellent mothers, lower feed costs . . . their passion for foraging saves up to 30% on feed . . . in 3 years of college tests (dry lot) showed 100 lbs. gain on 300 lbs. feed.

FREE SAMPLE COPY
"Berkshire News" Monthly

There's tremendous demand for Berkshires! Write for details and names of nearest breeders.

AMERICAN BERKSHIRE ASSN.
601 W. MONROE ST. • SPRINGFIELD, ILLINOIS

Farms; 11—Fooks Erica 2d, Fooks Angus Farms; 12—Grenadier Bassfull Lass, Wayland Hopley Farms.

Senior Heifer Calves (13 shown): 1—White Gates Edwina, J. Garrett Tolan Farms; 2—White Gates Rosebud Pride, J. Garrett Tolan Farms; 3—Miss Prudence of Sunflower 1361842, Sunflower Farms; 4—Homeplace Kilderica 10th, Penney and James; 5—Homeplace Eisanerica 49th 1340463, Penney and James; 6—Fooks Blackbird, Fooks Angus Farms; 7—Elaine 2d of Shadow Isle, Shadow Isle Farm; 8—MAF Elba Empress 2d 1356791, Meier Angus Farms; 9—Elga Eston Barcss 1338510, Wayland Hopley Farms; 10—Barbara Ann B. 15th 1402529, Bradley Angus Farms; 11—Blackbird 38th of Sunflower 1342480, Sunflower Farms; 12—BPR Blackbird Bonda 12th 1365078, Black Post Ranch.

Junior Heifer Calves (10 shown): 1—Miss Prince Erica of AV 1372992, Angus Valley Farms; 2—Beulah 3d of Shadow Isle, Shadow Isle Farms; 3—Homeplace Burgess 24th, Penney and James; 4—Fooks Pride, Fooks Angus Farm; 5—Gammer Delore GH, Wayland Hopley Farms; 6—AV Erica 27th 137-2982, Angus Valley Farms; 7—Elba 11th of Sunflower 1395506, Sunflower Farms; 8—Homeplace Blackcap 84th 1389835, Penney and James; 9—Fooks Blackcap 2d, Fooks Angus Farm; 10—Brad's Missouri Barbara 2d 1377710, Bradley Angus Farms.

Reserve Junior Champion Female: Effie's Blackcap Missie, J. Garrett Tolan Farms.

Junior Champion Female: Beulah 2d of Shadow Isle, Shadow Isle Farms.

Reserve Senior Champion Female: MAF Barbara, Meier Angus Farms.

Senior Champion Female: Eileenmere's Erica WHF, Penney and James.

Reserve Grand Champion Female: Beulah 2d of Shadow Isle, Shadow Isle Farms.

Grand Champion Female: Eileenmere's Erica WHF, Penney and James.

Get of Sire (10 shown): 1—J. Garrett Tolan Farms; 2—Penney and James; 3—Shadow Isle Farms; 4—Penney and James; 5—Angus Valley Farms; 6—Meier Angus Farms; 7—Bradley Angus Farms; 8—Sunflower Farms; 9—Wayland Hopley Farms; 10—Fooks Angus Farm.

Junior Get of Sire (9 shown): 1—Penney and James; 2—Angus Valley Farms; 3—Sunflower Farms; 4—Fooks Angus Farm; 5—Bradley Angus Farms; 6—Wayland Hopley Farms.

Pair of Females (12 shown): 1—J. Garrett Tolan Farms; 2—Penney and James; 3—Shadow Isle Farms; 4—Penney and James; 5—Meier Angus Farms; 6—J. Garrett Tolan Farms; 7—Angus Valley Farms; 8—Sunflower Farm; 9—Fooks Angus Farm; 10—Wayland Hopley Farms.

Pair of Yearlings (9 shown): 1—J. Garrett Tolan Farms; 2—Shadow Isle Farms; 3—J. Garrett Tolan Farms; 4—Penney and James; 5—Angus Valley Farms; 6—Penney and James; 7—Wayland Hopley Farms; 8—Bradley Angus Farms; 9—Meier Angus Farms.

Pair of Calves (10 shown): 1—Angus Valley Farms; 2—Penney and James; 3—Penney and James; 4—Sunflower Farms; 5—Fooks Angus Farm; 6—Angus Valley Farms; 7—Bradley Angus Farms; 8—Meier Angus Farms; 9—Wayland Hopley Farms; 10—Black Post Ranch.

Produce of Dam (5 shown): 1—Shadow Isle Farms; 2—Meier Angus Farms; 3—Angus Valley Farms; 4—Wayland Hopley Farms; 5—Fooks Angus Farm.

Black Prince of Sunbeam

Sunbeam and Earl Marshall Breeding

Sires in Service:

BAR EVER PRINCE 785246
EVER PRINCE REVOLUTION 4th
EVER PRINCE 44th 1090549
EVER PRINCE 100th 1090547

OUR BREEDING HERD: In addition to 25 daughters of Ever Prince in our herd we have granddaughters of Revolution 81st, Revolution 100th, Blackcap Revolution, Earl Marshall, Prince Marshall, Revelga and others.

A Few Choice Young Bulls for Sale Now

Krotz Stock Farm

JOS. & MARSHALL J. KROTZ, ODELL, NEB.

Hacienda de Los Reyes

IN THE HEART OF THE FERTILE SAN JOAQUIN

Registered Aberdeen-Angus Commercial

Phone 79-R-1 or 47-J-2

Mr. and Mrs. Wm. G. Volkmann, Jr., Selma, California

CRYSTAL PEAK RANCHES

ABERDEEN-ANGUS

REGISTERED·COMMERCIAL

FLORISSANT COLORADO

The All 487th Sale

Springfield, Illinois, September 4th

SUMMARY:

77 Lots	$98,685.00, average		$1281.62
10 Bulls	16,235.00, average		1623.50
67 Cows	82,450.00, average		1230.59
Top 5 Head	20,700.00, average		4140.00
Top 10 Head	31,250.00, average		3125.00
Top 15 Head	39,100.00, average		2606.66
Top 20 Head	46,375.00, average		2318.75

Top Bull—Eileenmere 487th T. H. 2d P. H. 1373082, calved January 9, 1950; sire, Eileenmere 487th T. H. 1034945; dam, Enlate's Eileenmere 691451; consigned by P. J. Harms, Chatham, Illinois; purchased by Orville Aves, Melbourne, Iowa **4000.00**

Second Top Bull—Eileenmere T. F. 12th 1263312, calved September 21, 1950; sire, Eileenmere 928th 890937; dam, Blackcap Eileenmere G. 2d 599440; consigned by George Stoerger and Sons, Monticello, Illinois; purchased by James Adams, Columbia City, Indiana **3000.00**

Top Cow—Blackberry Erica of C. H. 1022-355, calved July 29, 1947; sire, Eileenmere 487th 668743; dam, Blackberry Erica of Red Top 838472; consigned by P. J. Harms, Chatham, Illinois; purchased by Greenmere Farms, Oaktown, Indiana **6000.00**

Second Top Cow—Blackcap Eileen P. J. H. 1373101, calved June 26, 1950; sire, Eileenmere 487th T. H. 1034945; dam, Blackcap Eileen of Rubicon 1112995; consigned by P. J. Harms, Chatham, Illinois; purchased by Millarden Farms, Annville, Pennsylvania **4000.00**

Third Top Cow—Blackcap Bessie of T. F. 1365702, calved May 4, 1950; sire, Eileenmere 928th 890937; dam, Blackcap Bessie of W. 6th 1077797; consigned by George Stoerger and Sons, Monticello, Illinois; purchased by Madison Jones, Nashville, Tennessee **3700.00**

BULLS:

Eileenmere 487th T. H. 2d P. H. 1373082, (P. J. Harms), calved 1-9-50; sire, Eileenmere 487th T. H. 1034945; Orville Aves, Melbourne, Iowa 4000.00

Eileenmere 487th T. H. 5th P. H. 1373085, (P. J. Harms), calved 1-21-50; sire, Eileenmere 487th T. H. 1034945; Byron Lewis, Jacksonville, Illinois 960.00

Black Eileenmere 26th 1308425, (Tomlinson Farms), calved 10-12-49; sire, Homeplace Eileenmere 18th 978233; Mrs. Evelyn Timms, Birmingham, Missouri 700.00

Black Eileenmere 70th 1374938, (Tomlinson Farms), calved 9-3-50; sire, Homeplace Eileenmere 18th 978233; Walter Leffler, Delaware, Ohio 1275.00

Eileenmere T. F. 12th 1263312, (George Stoerger and Sons), calved 9-21-49; sire, Eileenmere 928th 890937; James Adams, Columbia City, Indiana 3000.00

Eileenmere T. F. 142d 1382952, (George Stoerger and Sons), calved 3-27-50; sire, Eileenmere 928th 890937; Mason and Wyrick, Columbia City, Indiana 1000.00

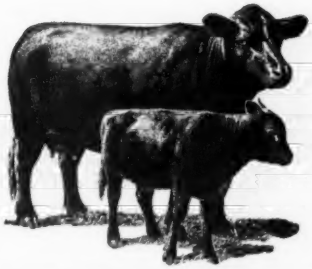

Fast-Acting, Time-Proved, Low-Cost

Effective with Once-A-Day Treatment

SULMET*

SULFAMETHAZINE *Lederle*

The All-Purpose, Easy-to-Use Sulfa
That Gives Spectacular Results Against

FOOT ROT • SHIPPING FEVER
CALF DIPHTHERIA • METRITIS • CALF SCOURS
BACILLARY ENTERITIS AND OTHER COSTLY
BACTERIAL DISEASES OF ALL FARM ANIMALS

Available in six dosage forms: POWDER, TABLETS, OBLETS*, TINTED EMULSION (for pink eye bacterial infections), SOLUTION 12.5% (may be used as a drench), and INJECTABLE SOLUTION (on veterinarian's prescription).

Your veterinarian is your dependable ally in the constant war against disease. Consult him for the most effective management practices and disease-control procedures to meet your individual needs.

Free literature gladly sent upon request. *Reg. U. S. Pat. Off.

Clip this coupon and send to the address below for your FREE copy of "COMMON DISEASES OF LIVESTOCK."

Name_____ Address_____

Town_____ County_____ State_____

My Dealer's Name Is_____ Town_____

Lederle ANIMAL INDUSTRY SECTION

LEDERLE LABORATORIES DIVISION

AMERICAN Cyanamid COMPANY

30 Rockefeller Plaza New York 20, N. Y.

More Profits with Market Topping HAMPSHIRES

✓Better Mothers
✓Cheaper Gains
✓MORE Meat

More hog growers are demanding Hampshires to get that extra pig per litter; more pounds of quality red meat per head; and higher dollar value of carcass. Rapid growth, economy of gain, rustling ability and fine carcasses insure added profits. Hampshires are the answer to efficient, profitable, quality pork production. WRITE for

FREE! breed literature; location of breed sow sales; addresses of nearby breeders.

SPECIAL: 1 yr. subscription to Hampshire Herdsman, breed magazine — Send $1.00 to

BRED SOWS
By Mail Order!
Save time and time! Let our expert Fieldmen select your seed stock, at your price . . . a free service . . . satisfaction guaranteed. Write for details.

HAMPSHIRE SWINE REGISTRY
13-6 MAIN ST., PEORIA, ILLINOIS

D-Bar-S Ranch

Our **Sunbeam HERD BULLS**

Prince Enecho
Son of the 46th

R. L. S. Black Prince 7th
Son of the 46th

R. L. S. Prince Eric 30th
Son of PRINCE ERIC

•

Bruce Dodson Owners **E. L. Sherard**
ROXEY WARREN—Manager

Louisburg, Kansas
4 Mi. W. of Louisburg on Highway 68

Eileenmere W. W. 32d 1339096, (William M. Williams), calved 11-4-49; sire, Eileenmere 487th T. H. 1034945; Rovey Brothers, Farmersville, Illinois 1450.00

Eileenmere W. W. 35th 1373068, (William M. Williams), calved 7-3-50; sire, Eileenmere 487th T. H. 1034945; H. A. Jones Farms, Parnell, Missouri 1000.00

Homeplace Enjerica 6th 978236, (J. F. Thornton), calved 8-1-46; sire, Eileenmere 487th 668743; Frank Little, Jackson, Michigan 1700.00

Eileenmere 2705th 1209050, (J. F. Thornton), calved 3-23-49; sire, Eileenmere 646th 793982; Ruel Parlier, Jacksonville, Illinois 1150.00

COWS:

Blackberry Erica of C. H. 1022355, (P. J. Harms), calved 7-29-47; sire, Eileenmere 487th 668743; Greenmere Farms, Oaktown, Indiana 6000.00

Enid Elva Erica P. J. H. 1373089, (P. J. Harms), calved 4-8-50; sire, Eileenmere 487th T. H. 1034945; Millarden Farms, Annville, Pennsylvania 2000.00

Eona Eileenmere 3d P. J. H. 1373104, (P. J. Harms), calved 8-1-50; sire, Eileenmere 487th T. H. 1034945; Blissful Farms, Marianna, Arkansas 1000.00

Eileenmere Blackbird P. J. H. 1373100, (P. J. Harms), calved 6-14-50; sire, Eileenmere 487th T. H. 1034945; Millarden Farms, Annville, Pennsylvania 2600.00

Eileenmere Queen P. J. H. 1373093, (P. J. Harms), calved 5-2-50; sire, Eileenmere 487th T. H. 1034945; Madison Jones, Nashville, Tennessee 1300.00

Erica Eileen P. J. H. 1373095, (P. J. Harms), calved 5-22-50; sire, Eileenmere 487th T. H. 1034945; B. L. Lewes, Cookville, Tennessee 900.00

Elbamere P. J. H. 1373105, (P. J. Harms), calved 8-19-50; sire, Eileenmere 487th T. H. 1034945; Joe Bonness, Waukesha, Wisconsin 1150.00

Barbaramere P. J. H. 1361498, (Martin L. Tuetken), calved 4-24-50; sire, Eileenmere 487th T. H. 1034945; Blissful Farms, Marianna, Arkansas 1125.00

Blackcap Eileen P. J. H. 1373101, (P. J. Harms), calved 6-26-50; sire, Eileenmere 487th T. H. 1034945; Millarden Farms, Annville, Pennsylvania 4000.00

Queenmere P. H. 1373086, (P. J. Harms), calved 3-13-50; sire, Eileenmere 487th T. H. 1034945; Blissful Farms, Marianna, Arkansas 1300.00

Edinmere Erica P. H. 1373087, (P. J. Harms), calved 4-2-50; sire, Eileenmere 487th T. H. 1034945; Joe Bonners, Waukesha, Wisconsin 975.00

Queenmere Ida 1373103, (P. J. Harms), calved 7-4-50; sire, Eileenmere 487th T. H. 1034945; B. L. Williams, Cookville, Tenn. 950.00

Eileenmere Rose Maid 1373090, (P. J. Harms), calved 4-9-50; sire, Eileenmere 487th T. H. 1034945; L. E. Davis, Eldorado, Illinois 550.00

Eisavette of Windy Hill 2d 1299356, (Tomlinson Farms), calved 9-19-49; sire, Homeplace Eileenmere 18th 978233; L. E. Davis, Eldorado, Illinois 725.00

Blackbird Belinda W. H. F. 1374932, (Tomlinson Farms), calved 1-2-50; sire, Homeplace Eileenmere 18th 978233; Gary Cooper, Windsor, Illinois 1425.00

Erica's Maid W. H. F. 1374934, (Tomlinson Farms), calved 4-3-50; sire, Homeplace Eileenmere 18th 978233; Austin Morris, Steelville, Missouri 900.00

Erica Edith W. H. F. 1374933, (Tomlinson Farms), calved 3-21-50; sire, Homeplace Eileenmere 18th 978233; L. E. Davis, Eldorado, Illinois 925.00

Miss Blackbird W. H. F. 52d 1374937, (Tomlinson Farms), calved 7-27-50; sire, Homeplace Eileenmere 18th 978233; Edwin A. Rincker and Son, Windsor, Illinois 675.00

Miss Barbara W. H. F. 1374939, (Tomlinson Farms), calved 9-7-50; sire, Homeplace Eileenmere 18th 978233; Cochran Farms, North Salem, New York 1025.00

Evergreen Erica W. H. F. 1374936, (Tomlinson Farms), calved 7-17-51; sire, Homeplace Eileenmere 18th 978233; Shadow Isle Farm, Red Bank, New Jersey 725.00

W. H. Miss Barbara 1374935, (Tomlinson Farms), calved 5-26-50; sire, Homeplace Eileenmere 18th 978233; L. E. Davis, Eldorado, Illinois 900.00

Blackcap Bessie of T. F. 1365702, (George Stoerger and Sons), calved 5-1-50; sire, Eileenmere 928th 890937; Madison Jones, Nashville, Tennessee 3700.00

Missouri Barbara T. F. 1201971, (George Stoerger and Sons), calved 3-10-49; sire, Eileenmere 928th 890937; Pioneer Farms, Walker, Missouri 1900.00

Missouri Barbara of T. F. 3d 1365699, (George Stoerger and Sons), calved 3-22-50; sire, Eileenmere 928th 890937; B. C. Cotton, Dry Ridge, Kentucky 1500.00

Miss Burgess Typical Farms 5th 1238045, (George Stoerger and Sons), calved 11-11-49; sire, Eileenmere 928th 890937; Penney and James, Hamilton, Missouri 1000.00

Miss Burgess of T. F. 15th 1357897, (George Stoerger and Sons), calved 9-12-50; sire, Eileenmere 928th 890937; Austin Morris, Steelville, Missouri 925.00

Blackcap Missie T. F. 2d 1365704, (George Stoerger and Sons), calved 5-10-50; sire, Eileenmere 928th 890937; Blissful Farms, Marianna, Arkansas 1000.00

Miss Burgess Typical Farms 6th 1276476, (George Stoerger and Sons), calved 11-10-49; sire, Eileenmere 928th 890937; Shoemaker Farms, Aledo, Illinois 1000.00

Winsted Stock Farm

Registered Angus

. . . . . HUMBOLDT, KANSAS

See our Herd Sires:

PRINCE SUNBEAM 402d
An outstanding son of PRINCE SUNBEAM 100th, from a dam by BANDOLIER of ANOKA 16th.

PRINCE SUNBEAM 570th
A very compact son of PRINCE SUNBEAM 217th, from a dam by RAONA'S BARDOLIER 2d.

Young Stock for Sale

Robert A. Finney Owner — **Paul Stinson** Herdsman

We have some nice Bull Calves by

Eileenmere 921st

that are just about ready for light service and all out of top cows. We are offering these calves for sale.

VISITORS ALWAYS WELCOME

★ ★ ★

Walsh Bros.

Beloit - - - Wisconsin

Grant River Stock Farm

. . . . . BEETOWN, WISCONSIN

We wish to thank the buyers and contending bidders for their support at the Southwest Wisconsin Sale held at Lancaster, September 21st.

Our 1951 crop of calves look very promising. Would like to show you the cows and their youngsters . . . Drop in and look them over.

Mrs. C. E. Blackbourn
L. E. BLACKBOURN, Manager
CASSVILLE, WISCONSIN

WRS Angus Farms

Prince Sunbeam 502d

Herd Sires in Service at WRS

Prince Sunbeam 502d, son of 147th
Prince Elbanor WRS, son of 45th
Prince Sunbeam 309th, son of 29th

Calves on the farm sired by these bulls are outstanding.
Stop and see them.

Our show herd at five shows won 22 championships—26 firsts—13 seconds—9 thirds—8 fourths—6 fifths and 5 sixth places. We are very happy that the judges at the Colorado State Fair, North Central Kansas Fair, Nebraska State Fair, Kansas Free Fair and the Kansas State Fair liked our cattle so well.

★ ★ ★

VISITORS ALWAYS WELCOME

WRS Angus Farms **Hutchinson, Kansas**

Farm located 9 miles northeast of town on Highway 17.

CHARLES SUMMERS, Owner WALTER REDD, Herdsman DALE ENGLER, Manager

EXHIBITORS! BREEDERS! BUYERS!

Fourth Annual
ARIZONA NATIONAL LIVESTOCK SHOW

Herefords
Angus
Shorthorns
Brahmans

Top Cattle
Top Premiums
Top Prices

The Fastest Growing Cattle Show in the West.

Write for Premium List.
Drawer 71, Phoenix, Ariz.

ARIZONA NATIONAL LIVESTOCK SHOW
Jan. 2-3-4-5 1952
PHOENIX

Miss Burgess of T. F. 1357892, (George Stoerger and Sons), calved 9-1-50; sire, Eileenmere 928th 890937; Walter Leffler, Delaware, Ohio 750.00

Blackcap Missie T. F. 4th 1365705, (George Stoerger and Sons), calved 5-14-50; sire, Eileenmere 928th 890937; Penney and James, Hamilton, Missouri 1500.00

Blackcap Missie T F. 3d 1365711, (George Stoerger and Sons), calved 7-28-50; sire, Eileenmere 928th 890937; Blissful Farms, Marianna, Arkansas 1000.00

Blackca. Missie T. F. 6th 1351511, (George Stoerger and Sons), calved 9-9-50; sire, Eileenmere 928th 890937; Penney and James, Hamilton, Missouri 1275.00

Blackcap of Typical Farms 75th 1251655, (George Stoerger and Sons), calved 9-9-49; sire, Eileenmere 928th 890937; Elder Welch, Yellow Springs, Ohio 1400.00

Blackcap of Typical Farms 70th 1263514, (George Stoerger and Sons), calved 1-15-50; sire, Eileenmere 928th 890937; J. C. Ford, Marion, Illinois 800.00

Blackcap of Typical Farms 55th 1234438, (George Stoerger and Sons), calved 9-7-49; sire, Eileenmere 928th 890937; Elder Welch, Yellow Springs, Ohio 1400.00

Blackcap Missie T. F. 5th 1357889, (George Stoerger and Sons), calved 7-19-50; sire, Eileenmere 928th 890937; Walter Leffler, Delaware, Ohio 900.00

Blackcap Empress T. F. 15th 1357894, (George Stoerger and Sons), calved 9-5-50; sire, Eileenmere 928th 890937; Orville Aves, Melbourne, Iowa 1050.00

Blackbird Typical Farms 10th 1238042, (George Stoerger and Sons), calved 8-7-49; sire, Eileenmere 928th 890937; Joseph Gubbe, Christman, Illinois 725.00

Queen of T. F. 2d 1365701, (George Stoerger and Sons), calved 4-19-50; sire, Eileenmere 928th 890937; Russell Dodd, Sturgeon, Missouri 700.00

Pride of Typical Farms 3d 1365710, (George Stoerger and Sons), calved 7-15-50; sire, Eileenmere 928th 890937; Russell Dodd, Sturgeon, Missouri 800.00

Ericanna 1365708, (George Stoerger and Sons), calved 6-10-50; sire, Eileenmere 928th 890937; Blissful Farms, Marianna, Arkansas 600.00

Blackcap Effie T. F. 3d 1365700, (George Stoerger and Sons), calved 4-10-50; sire, Eileenmere 928th 890937; Lorraine Farms, Inc., Macon, Georgia 1075.00

Blackcap Fandie T. F. 5th 1382956, (George Stoerger and Sons), calved 6-11-50; sire, Eileenmere 928th 890937; Blissful Farms, Marianna, Arkansas 925.00

Barbara of T. F. 5th 1365712, (George Stoerger and Sons), calved 9-16-50; sire, Eileenmere 928th 890937; Blissful Farms, Marianna, Arkansas 950.00

Estamere W. 2d 1373064, (William M. Williams), calved 9-2-49; sire, Eileenmere 487th T. H. 1034945; Lorraine Farms, Inc., Macon, Georgia 1575.00

Enchanta Tnorne W. 2d 1373069, (William M. Williams), calved 7-5-50; sire, Eileenmere 487th T. H. 1034945; Blissful Farms, Marianna, Arkansas 875.00

Erica Ann W. W. 3d 1272061, (William M. Williams), calved 9-20-49; sire, Eileenmere 487th T. H. 1034945; Ruel Parlier, Jacksonville, Illinois 800.00

Enchanta's Babe 4th 1373059, (William M. Williams), calved 2-12-50; sire, Eileenmere 487th T. H. 1034945; Millarden Farms, Annville, Pennsylvania 2000.00

Blackcap Tolan W. W. 6th 1373058, (William M. Williams), calved 2-8-50; sire, Eileenmere 487th T. H. 1034945; Madison Jones, Nashville, Tennessee 2050.00

Evergreen Elba W. 38th 1278203, (William M. Williams), calved 9-10-49; sire, Eileenmere 487th T. H. 1034945; Millarden Farms, Annville, Pennsylvania 1500.00

Blackcap Tolan W W. 5th 1373072, (William M. Williams), calved 7-10-50; sire, Eileenmere 487th T. H. 1034945; Blissful Farms, Marianna, Arkansas 1225.00

Enchanta W. W. 7th 1373065, (William M. Williams), calved 6-3-50; sire, Eileenmere 487th T. H. 1034945; Blissful Farms, Marianna, Arkansas 700.00

Ballindalloch Blackbird W. W. 1373062, (William M. Williams), calved 3-15-50; sire, Eileenmere 487th T. H. 1034945; Walter Renk and Sons, Sun Prairie, Wis. 900.00

Elba Tweeny T. 12th 1209072, (J. F. Thornton), calved 7-6-49; sire, Eileenmere 646th 793982; V. C. Swigart, Clinton, Illinois 650.00

Elba Tweeny T. 14th 1286226, (J. F. Thornton), calved 5-13-50; sire, Eileenmere 860th 843111; Lyon Angus Farms, Olive Branch, Mississippi 1175.00

Eileenmere's Missy T. 1371256, (J. F. Thornton), calved 7-19-50; sire, Eileenmere 860th 843111; Pioneer Farms, Walker, Missouri 1525.00

Burgess Bummer Lassie 1286225, (J. F. Thornton), calved 5-8-50; sire, Eileenmere 646th 793982; Blissful Farms, Marianna, Arkansas 1200.00

Barbaramere Thornton 1950th 1371253, (J. F. Thornton), calved 7-9-50; sire, Eileenmere 860th 843111; Pioneer Farms, Walker, Missouri 1550.00

Elbanor's Eboren T. 50th 1286227, (J. F. Thornton), calved 5-17-50; sire, Eileenmere 860th 843111; G. W. Breland, Crystal Springs, Mississippi 1000.00

Eileenmere 2351st 1371254, (J. F. Thornton), calved 7-15-50; sire, Eileenmere 860th 843111; H. A. Jones Farms, Farnell, Missouri 675.00

Enchanta's Missy 54th 1286222, (J. F. Thornton), calved 5-5-50; sire, Eileenmere 860th 843111; Lorraine Farms, Inc., Macon, Georgia 1075.00

Ever Environ T. 4th 1286219, (J. F. Thornton), calved 5-2-50; sire, Eileenmere 646th 793982; Dan Felton and Sons, Marianna, Arkanas 750.00

Enchanta's Missy 55th 1286224, (J. F. Thornton), calved 5-7-50; sire, Eileenmere 646th 793982; Verrill Thomas, Powell, Nebraska 750.00

Clarquin Elslow T 11th 1286216, (J. F. Thornton), calved 3-8-50; sire, Eileenmere 646th 793982; Walter S. Ruck and Sons, Sun Prairie, Wisconsin 975.00

Elborea T. 33d 1286221, (J. F. Thornton), calved 5-4-50; sire, Eileenmere 860th 843-111; Howard Langer, Morrisonville, Ill. 775.00

Wabash Blackcap T. 2d 1286223, (J. F. Thornton), calved 5-5-50; sire, Eileenmere 646th 793982; J. C. Ford, Marion, Illinois 700.00

Herd Sires:

Eileenmere 1020th by the "500th"
Eileenmere G. D. 9th by the "1020th"

Stop by and See the
Stout Built Angus
These BULLS are PRODUCING

Harry R. Dannenberg & Son
Gaylord Farm Located 1 Mile East 1½ Miles South **Kansas**

Brookside Eileenmere 750271

In 1950 his GET won first place senior heifer calf, reserve junior champion female and first place produce of dam at the All Iowa Fair; second place produce of dam at Iowa State Fair; reserve champion female of the junior show at Wisconsin State Fair. He also sired the champion junior calf over all breeds at the Wisconsin Junior Livestock Show in 1948.

We have a few March and April 1951 bull calves sired by Brookside Eileenmere all of good type from good families. Priced so you can buy them and develop a good herd bull.

Badgerlawn Farm
EARL GELBACH, Owner **LANCASTER, WISCONSIN**

A Boy and His Heifer

(Continued from page 71)

aged 478 pounds and will be marketed after having put on an additional 680 pounds or so. Of this gain about half will be from roughage and grass and the remainder from 150 days in the feedlot. For the last several years their Doddie steers have been averaging two pounds a day gain, or better from the time they arrive on the farm until they are ready for the Louisville market.

The house occupied by Neil Brooks, Jr., his wife and two children—small Betty Ann and even smaller Neil, is more than 100

years old, and was built by his great grandfather. In fact five generations carrying the name Neil Brooks have lived in the stately old house. The land over which the Doddie herd grazes has been in the family for even more than 100 years.

As we left we took a parting glance at old Belle of Bardstown, the Heatherbloom granddaughter of Prizemere 32d. She was to calve in October. Of her nine calves dropped up to 1951 on the Brooks farm seven have been heifers. With a record like that we wouldn't bet against that October, 1951, calf being a heifer also.

National Show Awards

(Continued from page 68)

Junior Bull Calves (15 shown): 1—Black Knight 49th of A. V., Angus Valley Farms; 2—Prince Eman 2d of Den-Mor, Den-Mor Farms; 3—Homeplace Eileenmere 280th, Penney and James; 4—Whitney Bandolier 1318th, C. V. Whitney Farm; 5—Everbest Prince 92d of SAF, Simon Angus Farm; 6—Black Knight 52d of A. V., Angus Valley Farms; 7—A. P. Prince Envious 26th, Ames Plantation; 8—Bradolier 93d, F. M. Bradley & Sons; 9—Black Feer 28th of Hot Springs, Meier Angus Farms; 10—Burgess Bardolier 10th, El-Jon Farms; 11—Eric of West Woodlawn, West Woodlawn Farms; 12—A. P. Prince Envious 24th, Ames Plantation; 13—Quinlac's Preamble, Quinlac Farms; 14—Fooks Prince 17th, Fooks Angus Farm; 15—Entry, Wayland Hopley Farms.

Senior Champion Bull—Elban Bardolier 3d, El-Jon Farms.

Reserve Senior Champion Bull—Oxbow Eileenmere 71st, Penney and James.

Junior Champion Bull—Black Bardolier of Den-Mor, Den-Mor Farms.

Reserve Junior Champion Bull—Tolan's Bandolier, J. Garrett Tolan Farms.

Grand Champion Bull—Elban Bardolier 3d, El-Jon Farms.

Reserve Grand Champion Bull—Oxbow Eileenmere 71st, Penney and James.

Five Bulls Any Age (13 shown): 1—Penney and James; 2—J. Garrett Tolan Farms; 3—Simon Angus Farms; 4—F. M. Bradley & Sons; 5—West Woodlawn Farms; 6—Ames Plantation; 7—C. V. Whitney Farms; 8—Dixie Stock Farms; 9—El-Jon Farms; 10—Wayland Hopley Farms; 11—Fooks Angus Farms; 12—Meier Angus Farms; 13—Quinlac Farms.

Three Bulls Any Age (14 shown): 1—J. Garrett Tolan Farms; 2—Penney and James; 3—Simon Angus Farms; 4—F. M. Bradley & Sons; 5—El-Jon Farms; 6—Glen Airy Farms; 7—Ames Plantation; 8—C. V. Whitney Farm; 9—Dixie Stock Farms; 10—West Woodlawn Farms; 11—Ames Plantation; 12—Fooks Angus Farm; 13—Wayland Hopley Farms; 14—Quinlac Farms.

Two Bulls Any Age (20 shown): 1—J. Garrett Tolan Farms; 2—Den-Mor Farms; 3—Angus Valley Farms; 4—Penney and James; 5—El-Jon Farms; 6—West Woodlawn Farms; 7—F. M. Bradley Farms; 8—Glen Airy Farm; 9—Simon Angus Farm; 10—C. V. Whitney Farm; 11—Wayland Hopley Farms; 12—Ames Plantation; 13—Penney and James; 14—C. V. Whitney Farms; 15—Ames Plantation.

COWS:

Two Year Old Heifers (19 shown): 1—Eileenmere's Erica W. H. F., Penney and James; 2—Blackcap Tolan 186th, J. Garrett Tolan Farms; 3—MAF Barbara, Meier Angus Farms; 4—Miss Elba 6th of Essar, Simon Angus Farm; 5—Homeplace Burgess 23d, Penney and James; 6—Blocking Bradley 6th, F. M. Bradley & Sons; 7—Ereisa GA 3d, Glen Airy Farm; 8—Barbara of Den-Mor 4th, Den-Mor Farms; 9—Miss Burgess 14th of Wilton, Wayland Hopley Farms; 10—Bummer Maid of Den-Mor 5th, Den-Mor Farms; 11—Miss Burgess of Birdeye, Berrybrooks Angus Farm; 12—Blackbird Envoy 2d of Byhalia, Lyon Angus Farm; 13—Erica Bess of Blackberry, Greenacre Farms; 14—Dixie's Blackcap Empress 2d, Dixie Stock Farms; 15—Barmar's Lady Blackcap 2d, Wayland Hopley Farms.

Senior Yearling Heifers (25 shown): 1—Empress of Shadow Isle, Shadow Isle Farm; 2—Eulinamere T., J. Garrett Tolan Farms; 3—Dixie's Bandolier 4th, Dixie Stock Farms; 4—Queen of El-Jon 8th, El-Jon Farms; 5—Erica of El-Jon, El-Jon Farms; 6—Queen of Lakewood 7th, Simon Angus Farm; 7—A. V. Bonnie Queen 8th, Angus Valley Farms; 8—Effie 5th of West Woodlawn, West Woodlawn Farms; 9—Homeplace Burgess 30th, Penney and James; 10—Whitney Juara Erica 5th, C. V. Whitney Farms; 11—Oak Ridge Barbara 23d, Fooks Angus Farm; 12—Juana 23d of Bradley, F. M. Bradley & Sons; 13—Pridemere T. 129th, Lyon Angus Farm; 14—Homeplace Blackbird 75th, Penney and James; 15—Eileen Erica GA 2d, Glen Airy Farm.

Junior Yearling Heifers (26 shown): 1—Effie's Blackcap Missie, J. Garrett Tolan Farms; 2—Beulah 2d of Shadow Isle, Shadow Isle Farm; 3—Blaeberry of West Woodlawn, West Woodlawn Farms; 4—Dixie's Eurotia Erica, Dixie Stock Farms; 5—Blackcap Bessie of SAF 64th, Simon Angus Farm; 6—Homeplace Queen Mother 40th, Penney and James; 7—Pride Parade 2d, J. Garrett Tolan Farms; 8—A.

Agassiz Farms *"Aberdeen-Angus of Merit"*

We're Now Featuring the Get of

Prince Quality M. B. 2d 1053835

A Son of PRINCE QUALITY of SUNBEAM; a half brother to 1948 Junior Reserve Champion at the International Live Stock Exposition at Chicago.

We have a promising calf crop by PRINCE QUALITY M. B. 2d 1053835 now ready for your inspection. They are of the right Type, and out of outstanding carefully selected well-bred cows. We believe they are breed improvers and that they will give a good account of themselves wherever they may find new homes. We are happy to make this contribution to the breed improving program being carried out by our breeders. We have an outstanding cow herd, rich in Hartley breeding, that will meet the approval of the most discriminating enthusiast.

W. A. Plath

Davenport Phone: Leonard 4444 **North Dakota**

FROM YOUR

ASSOCIATION OFFICE

Give Him a Bull Model for Christmas!

This model, shown above, is reproduced in oxidized silver. The bull model is 4¼ inches high and 7 inches long. It stands on a walnut base which is 3½ inches wide and 8¼ inches long.

On a plain walnut base, this model sells at $12.50. The silver plate attached to the walnut base for engraving purposes, when the model is used as an award, comes extra at $1.75.

You will find this model an attractive addition to a desk, living room mantel, or trophy room. In making your remittance, please designate whether you want the bull model on a plain walnut base, or a base with the oxidized silver plate attached.

This beautiful bull model makes an excellent gift for the Angus enthusiast.

Send in your check or money order today.

Dept. AJ

American Aberdeen-Angus Breeders' Association, "TOMORROW'S BEEF CATTLE TODAY" Chicago 9, Illinois

Sturdy Oak Farms

Visitors
are always welcome.
Stop by
and see our cattle.

Sturdy Oak Farms
Rt. C
GRIFFIN, GEORGIA
C. E. WILLIAMS, Owner

P. Bonny Bertha 2d, Ames Plantation; 9—Homeplace Blackbird 50th, Penney and James; 10—Miss Burgess B. 69th, El-Jon Farms; 11—A. V. Erica 21st, Angus Valley Farms; 12—Brook Erica P. 2d, West Woodlawn Farms; 13—Zara 4th of Bradley, F. M. Bradley & Sons; 14—Dixie's Zara, Dixie Stock Farms; 15—Whitney Miss Burgess 32d, C. V. Whitney Farms.

Summer Yearling Heifers (24 shown): 1—Homeplace Bal Blackbird 18th, Penney and James; 2—Barbaramere 36th, J. Garrett Tolan Farms; 3—Whitney Blackbird 46th, C. V. Whitney Farms; 4—Erica Eva of Olive Branch, Lyon Angus Farm; 5—Barbaramere 45th, J. Garrett Tolan Farms; 6—Blackcap Bessie 4th of A. V., Angus Valley Farms; 7—A. P. Envious Blackcap, Ames Plantation; 8—Effiemere 2d of West Woodlawn, West Woodlawn Farms; 9—Shadow Isle Miss Burgess 6th, Shadow Isle Farms; 10—Elbine 34th of Bradley, F. M. Bradley & Sons; 11—Pride Protest G. A. 3d, Angus Valley Farms; 12—MAF Queen Mother 2d, Meier Angus Farms; 13—MAF Barbara 2d, Meier Angus Farms; 14—Ruth of Alfaland 50th, L. A. Sloan, Jr.; 15—Blackbird V. of Olive Branch, Lyon Angus Farm.

Senior Heifer Calves (20 shown): 1—White Gates Rosebud Pride, J. Garrett Tolan Farms; 2—White Gates Edwina, J. Garrett Tolan Farms; 3—Karama 3d of West Woodlawn, West Woodlawn Farms; 4—Homeplace Elsanerica 49th, Penney and James; 5—Blackcap 85th of SAF, Simon Angus Farms; 6—Elaine 2d of Shadow Isle, Shadow Isle Farm; 7—Blackcap Lassie B. 65th, El-Jon Farms; 8—Fooks Blackbird, Fooks Angus Farm; 9—MAF Elba Empress 2d, Meier Angus Farms; 10—Ames Plantation Panchita 2d, Ames Plantation; 11—Blackcap Lass S. of Ard-Even, W. B. Yancey; 12—Whitney Miss Burgess 34th, C. V. Whitney Farms; 13—Zara 5th of Bradley, Lyon Angus Farm; 14—A. P. Envious Pridethia, Ames Plantation; 15—Ida Lass, Wayland Hopley Farms.

Junior Heifer Calves (16 shown): 1—Beulah 3d of Shadow Isle, Shadow Isle Farms; 2—Whitney Barbarossa 6th, C. V. Whitney Farms; 3—Erica Princess of Den-Mor, Den-Mor Farms; 4—Miss Prince Eric of A. V., Angus Valley Farms; 5—Homeplace Blackcap 84th, Penney and James; 6—A. V. Erica 27th, Angus Valley Farms; 7—Edella of SAF 169th, Simon Angus Farms; 8—Dixie's McHenry Blackcap 7th, Dixie Stock Farms; 9—Gammer 10th of Bradley, F. M. Bradley & Sons; 10—Fooks Pride, Fooks Angus Farm; 11—A. P. Bequeath 2d, Ames Plantation; 12—Gammer Delore G. H., Wayland Hopley Farms; 13—Miss Burgess 3d of Lyon, Lyon Angus Farm; 14—Fooks Blackcap 2d, Fooks Angus Farm; 15—A. P. Bertilda 2d, Ames Plantation.

Senior Champion Female: Eileenmere's Erica W. H. F., Penney and James.

Reserve Senior Champion Female: Empress of Shadow Isle, Shadow Isle Farms.

Junior Champion Female: Effie's Blackcap Missie, J. Garrett Tolan Farms.

Reserve Junior Champion Female: Beulah 2d of Shadow Isle, Shadow Isle Farms.

Grand Champion Female: Eileenmere's Erica W. H. F., Penney and James.

Reserve Grand Champion Female: Effie's Blackcap Missie, J. Garrett Tolan Farms.

Get of Sire (19 shown): 1—J. Garrett Tolan Farms; 2—Shadow Isle Farms; 3—Glen Airy Farms; 4—Penney and James; 5—J. Garrett Tolan Farms; 6—Ames Plantation; 7—Simon Angus Farm; 8—Glen Airy Farm; 9—C. V. Whitney Farm; 10—El-Jon Farms; 11—Den-Mor Farms; 12—West Woodlawn Farms; 13—Dixie's Stock Farm; 14—F. M. Bradley & Sons; 15—Fooks Angus Farm.

Junior Get of Sire (9 shown): 1—Penney and James; 2—Angus Valley Farms; 3—Simon Angus Farms; 4—F. M. Bradley & Sons; 5—C. V. Whitney Farms; 6—Ames Plantation; 7—El-Jon Farms; 8—Wayland Hopley Farms; 9—Fooks Angus Farm.

Pair of Calves (17 shown): 1—Den-Mor Farms; 2—Penney and James; 3—Simon Angus Farm; 4—Angus Valley Farms; 5—C. V. Whitney Farms; 6—F. M. Bradley & Sons; 7—Simon Angus Farm; 8—El-Jon Farms; 9—Ames Plantation; 10—Ames Plantation; 11—West Woodlawn Farms; 12—Dixie Stock Farm; 13—Wayland Hopley Farms; 14—Meier Angus Farms; 15—Glen Airy Farm.

Pair of Females (24 shown): 1—J. Garrett Tolan Farms; 2—Penney and James; 3—Shadow Isle Farms; 4—J. Garrett Tolan Farms; 5—West Woodlawn Farms; 6—Dixie Stock Farms; 7—Simon Angus Farm; 8—El-Jon Farm; 9—C. V. Whitney Farm; 10—Penney and James; 11—Angus Valley Farms; 12—Ames Plantation; 13—Glen Airy Farms; 14—Den-Mor Farms; 15—Glen Airy Farms.

Pair of Yearlings (19 shown): 1—J. Garrett Tolan Farms; 2—J. Garrett Tolan Farms; 3—Shadow Isle Farm; 4—West Woodlawn Farms; 5—Penney and James; 6—C. V. Whitney Farms; 7—Simon Angus Farms; 8—Angus Valley Farms; 9—Ames Plantation; 10—Glen Airy Farms; 11—Dixie Stock Farm; 12—Ames Plantation; 13—El-Jon Farms; 14—F. M. Bradley & Sons; 15—Lyon Angus Farm.

Produce of Dam (14 shown): 1—Shadow Isle Farm; 2—El-Jon Farms; 3—Simon Angus Farms; 4—Angus Valley Farms; 5—Glen Airy Farm; 6—Den-Mor Farms; 7—C. V. Whitney Farms; 8—F. M. Bradley & Sons; 9—Meier Angus Farm; 10—Lyon Angus Farm.

Best Ten Head: J. Garrett Tolan Farms.

Junior Yearling Steers: 1—Mimosa Farm; 2—Frank Noell, Jr.; 3—Leon Dixon.

Summer Yearling Steers: 1—Louis & Robert Turner; 2—Tommy Woods; 3—Louis & Robert Turner; 4—Louis & Robert Turner; 5—Louis & Robert Turner.

Senior Steer Calves—Meier Angus Farms.
Steer Herd: Louis & Robert Turner.
Grand Champion Steer—Meier Angus Farms.

Shampoo Concentrate and Hair Dressing

Quality products popular at all shows. Have your animals look their best—Order now! Used by leading showmen.

★ Brushes
★ Show Halters
★ Round-tooth Comb
★ Hard Rubber Comb
★ Feed Pans
★ Heavy 20-quart Buckets
★ Milk Oil Dip
★ Sulmet

Packed in . . .
Pints, Quarts
and Gallons.
Write for FREE Catalog.

• • •

Stoney Inc. 217 Livestock Exchange Building
DENVER 16, COLORADO

Prince G. A. C. 1081955

"GOOD BREEDING Pays"

Herd Sires:

Prince Sunbeam 118th

Prince 29th G. A. C.
Both sons of PRINCE SUNBEAM 29th

and

Prince G. A. C.
A grandson of the "29th"

We wish to thank both the bidders and buyers of our cattle at the Hi-Plains and State Sales. We trust these cattle will do well for you.

We appreciate Visitors stopping and looking over our Herd. They are always welcome. We have a few young Bulls for Sale.

Turn in when you see the sign—On U. S. Highways 281 and 9

G. W. and Ada C. Caldwell - Harlan, Kansas

Practical Breeder Asks

(Continued from page 74)

association with them, I can not fail to appreciate the improvement in quality which has taken place during the years I have been identified with the breed.

I am convinced that it is not due to chance or hit and miss methods of breeding that this improvement has been made. It is, in my opinion, the result of the efforts of those breeders who had the ability to pick the right foundation stock, to recognize the merits and demerits of the animals with which they worked, to select toward a proper type and to blend blood lines in a manner that produces a maximum number of animals of high quality in type and conformation and a minimum of poor ones.

If there are ways to improve upon these principals I am anxious to know what they are." Thus, did the practical breeder end our conversation.

Dodge City

Registered and Commercial

Aberdeen-Angus Sale

December 10, 1951 - Dodge City, Kansas

Over 250 Head

of REGISTERED BULLS WILL SELL, some of which are good enough to head registered herds. BULLS OF GOOD, STRONG, BREEDING AGE. Dodge City, Kansas, is the place to solve your bull problems.

Over 200 Head

of REGISTERED FEMALES WILL SELL—Cows and calves, and bred and open heifers. This is a grand opportunity for those wanting a start in Aberdeen-Angus Cattle.

Over 800 Head

of GOOD COMMERCIAL COWS, HEIFERS, AND STEERS sell. There will be some extra good commercial cattle in this offering.

Sale Headquarters: LORA LOCKE HOTEL

Sale Manager: CHESTER BARE, Protection, Kansas

●

Be Sure and Make this Sale

Come early and see the famous Boot Hill of the Cow Country.

●

For information and Reservations please
write the Sale Manager:
CHESTER BARE, Protection, Kansas

Sale Sponsored by:

Kansas Aberdeen-Angus Breeders' Association

FARNAM

Livestock
EQUIPMENT

Choice of Leading Cattlemen the Nation Over For Dependable Service

Low-Cost-Farm-Size
GRAIN ROLLERS

Superior Brush Type
CURRI-OILERS

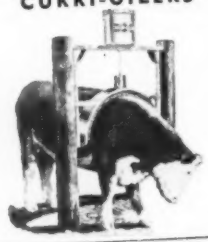

Improved Type "One Man"
STOCK-CHUTE

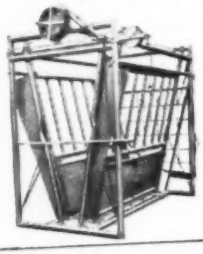

Complete Line
OF LIVESTOCK EQUIPMENT

Tornado FEEDMIXERS • Sure Temp TANK HEATERS • Trak-Tor SPRAYERS • Livestock and Stock SPRAY RIGS.

Write for Illustrated Literature

FARNAM EQUIPMENT CO.
DEPT. A-A OMAHA, NEBRASKA

White Gates Dispersion

Flanders, New Jersey, Sept. 7th

SUMMARY:

111 Lots	$404,425.00,	average	$3643.46
14 Bulls	80,150.00,	average	5725.00
97 Cows	324,275.00,	average	3343.04
Top 5 Head	72,600.00,	average	14520.00
Top 10 Head	116,600.00,	average	11660.00
Top 15 Head	150,400.00,	average	10026.66
Top 20 Head	178,000.00,	average	8900.00
Top 25 Head	203,000.00,	average	8120.00

Top Bull: Black Bardolier of White Gates 3d 944441, calved June 20, 1946; sire, Black Bardolier 480883; dam, Blackbird Blossom of Anoka 5th 694359; purchased by Raona Farms, Williamston, Michigan, Grand River Stock Farms, Webberville, Michigan, Wilton Farms, Davenport, Iowa; Michigan State College, Lansing, Michigan 25000.00

Second Top Bull: White Gates Black Bardolier 15th 1371473, calved November 10, 1950; sire, Black Bardolier of White Gates 3d 944441; dam, Blackcap Empress of R. L. S. 888381; purchased by The Ledges, East Aurora, New York 13000.00

Third Top Bull: Black Bardolier of White Gates 4th 1104420, calved October 5, 1948; sire, Black Bardolier of White Gates 3d 944441; dam, Queen's Grenada G. R. 4th 741799; purchased by Old Home Manor, Homer City, Pennsylvania 11500.00

Top Cow: Gammer of White Gates 2d 1164693, calved January 7, 1949; sire, Black Bardolier of White Gates 3d 944441; dam, Good Hope Gammer 3d 735906; purchased by Shadow Isle Farm, Red Bank, New Jersey 12100.00

Second Top Cow: Blackcap Empress of RLS 888381, calved December 4, 1945; sire, Prince Eric of Sunbeam 744659; dam, Blackcap Empress 36th of Sunbeam 784-374; purchased by Rally Farms, Millbrook, New York 11000.00

Third Top Cow (tie): Blackcap Rosebud G. R. 737484, calved January 9, 1943; sire, Black Grenadier 2d 588009; dam, Blackcap Rosebud 5th 517825; purchased by Mahrapo Farms, Mahwah, New Jersey 10000.00

Third Top Cow (tie): Edwina Princess of Lakewood 2d 908815, calved August 11, 1945; sire, Prince Sunbeam 19th 599702; dam, Edwina 3d of Thousand Hills 630-529; Panther Ledge Farm, Allamuchy, New Jersey 10000.00

BULLS:

Black Bardolier of White Gates 3d 944441, calved 6-20-46; sire, Black Bardolier 480-883; Raona Farms-Grand River Farms, Webberville, Michigan; Wilton Farms, Davenport, Iowa; Michigan State College, Lansing, Michigan, Williamston, Michigan 25000.00

Bardolier of White Gates 2d 999852, calved 3-10-47; sire, Blackbird Bardolier G. R. 741801; Tippecanoe Farms, Canton, Ohio 8000.00

Bardolier of White Gates 9th 1104415, calved 9-3-48; sire, Bardolier of White Gates 910059; Silvertop Farms, Belton, Missouri 1750.00

Black Bardolier of White Gates 4th 1104420, calved 10-5-48; sire, Black Bardolier of White Gates 3d 944441; Old Home Manor Farm, Homer City, Pennsylvania 11500.00

White Gates Black Bardolier 7th 1224800, calved 7-8-49; sire, Black Bardolier of White Gates 3d 944441; Fairway Farm, Rapidan, Virginia 5000.00

Prince 29th of White Gates 1164694, calved 2-10-49; sire, Prince Sunbeam 29th 629-408; Raleigh Crook, Danville, Kentucky 600.00

White Gates Black Bardolier 6th 1167996, calved 5-2-49; sire, Black Bardolier of White Gates 3d 944441, Hope Springs Farms, Blairstown, New Jersey 2500.00

White Gates Bardolier 30th 1360134, calved 6-20-50; sire, Bardolier of White Gates 910059; Swoope Angus Farms, Columbus, Mississippi 2700.00

White Gates Black Bardolier 11th 1354530, calved 5-13-50; sire, Black Bardolier of White Gates 3d 944441; R. A. Patterson, Muskogee, Oklahoma 5000.00

White Gates Black Bardolier 9th 1224802, calved 10-5-49; sire, Black Bardolier of White Gates 3d 944441; Charles Beermann, Dakota City, Nebraska 3000.00

White Gates Bardolier 31st 1360136, calved 7-6-50; sire, Bardolier of White Gates 910059; Fred Weiss, Boonton, New Jersey 550.00

White Gates Bardolier 28th 1354529, calved 5-4-50; sire, Bardolier of White Gates 910059; Gail F. Moulton, Luray, Virginia 1000.00

Bardolier of White Gates 22d 1391613, calved 12-24-49; sire, Bardolier of White Gates 2d 999852; Ray Freeman, Hackettstown, New Jersey 550.00

White Gates Black Bardolier 15th 1371473, calved 11-10-50; sire, Black Bardolier of White Gates 3d 944441; The Ledges, East Aurora, New York 13000.00

COWS:

Blackcap Rosebud G. R. 737484, calved 1-9-43; sire, Black Grenadier 2d 588009; Mahrapo Farms, Mahwah, New Jersey 10000.00

Blackbird Blossom of Anoka 5th 694359, calved 1-3-42; sire, Bandolier of Anoka 10th 585879; Thomas E. Staley, Kansas City, Missouri 4100.00

Queen Grenada G. R. 4th 741799, calved 6-25-43; sire, Queen's Grenadier G. R. 625-624; Tippecanoe Farms, Canton, Ohio 6000.00

Blackcap Empress of RLS 888381, calved 12-4-45; sire, Prince Eric of Sunbeam 744659; Rally Farms, Millbrook, New York 11000.00

Blackcap Empress 36th of Sunbeam 784374, calved 6-6-43; sire, Prince Eolide 2d of Sunbeam 599701; Shadow Isle Farm, Red Bank, New Jersey 4000.00

Edwina Princess of Lakewood 2d 908815, calved 8-11-45; sire, Prince Sunbeam 19th 599702; Panther Ledge Farm, Allamuchy, New Jersey 10000.00

White Gates Edwina 1371466, calved 9-28-50; sire, Black Bardolier of White Gates 3d 944441; John J. Tolan, Pleasant Plains, Illinois 5000.00

ACTUAL SIZE

Stone's Superior
Cattle Neck Chains

GUARANTEED FOR LONG SERVICE
USED BY LEADING BREEDERS. . . .

- Inexpensive—Economical
- Very large numbers, can be read at greater distance
- Deeply cut numbers on both sides
- Numbers filled with Black enamel
- Tag is ⅛ inch thick, made of hard brass
- Heavy coil chain (case hardened) bright zinc plated
- Ring fastener made of spring steel, oil tempered, bright zinc plated.
- Tag has smooth surface, no rough edges
- Can be furnished with or without names
- Satisfaction Guaranteed. Prompt Service

For information write

Stone Mfg. & Supply Co.

1305 Union Ave. Kansas City 7, Mo.

O. A. M. C. Miss Princess 3d 822630, calved 10-5-44; sire, Quality Prince of Sunbeam 567031; Creswell Farms, Forest, Virginia 5500.00

Blackbird Blossom G. R. 847480, calved 4-23-45; sire, Black Bardolier 480883; Panther Ledge Farm, Allamuchy, New Jersey 4000.00

Belinda of White Gates 812666, calved 10-27-44; sire, General of Dunwalke 668835; Creswell Farms, Forest, Virginia 5000.00

Evelina Lass 600064, calved 1-29-40; sire, Blackcap Barry 499747; Robert P. Lawrence, Homedell, New Jersey 2500.00

Evergreen 73d of Sunbeam 932058, calved 12-2-45; sire, Prince Sunbeam 29th 629-408; Creswell Farms, Forest, Virginia 5100.00

Grenadier's Edna of White Gates 1013811, calved 9-1-47; sire, Queen's Grenadier G. R. 625624; Ravenscroft, Kent, Connecticut 8000.00

Dee-L-Vee Maid of Bummer 3d 1031870, calved 2-7-47; sire, Eventuation of Cremona 9th 614403; Mahrapo Farms, Mahwah, New Jersey 3700.00

Good Hope Eline 3d 763488, calved 5-1-43; sire, Good Hope General's Pride 655003; Robert P. Lawrence, Homedell, New Jersey 3000.00

Blackcap Empress 58th of Sunbeam 993206, calved 10-14-46; sire, Prince G. of Sunbeam 778870; Dean Godden, Williamsport, Ohio 7000.00

Entelope Grenada G. R. 2d 687401, calved 9-22-42; sire, Black Bardolier 480883; Lynn Brae, Catawba, New Jersey 3300.00

Hother's Blackcap Quality 759514, calved 2-2-43; sire, Evader's Quality Bardolier 612-551; Creswell, Forest, Virginia 1900.00

Rally Queen 5th 647099, calved 4-26-41; sire, Envious Blackcap B. 9th 542490; Mrs. L. S. Millner, Lexington, Virginia 1700.00

White Gates Queen Bardella 4th 1391615, calved 4-6-51; sire, Black Bardolier of White Gates 3d 944441; Panther Ledge Farm, Allamuchy, New Jersey 1100.00

Queen 5th of White Gates 944447, calved 10-7-46; sire, Blackbird Bardolier G. R. 3d 794617; Old Home Manor, Homer City, Pennsylvania 4600.00

Hother's Miss Burgess 723689, calved 7-23-42; sire, Evader's Quality Bardolier 612-551; Fair Promise Farm, Hetterton, Md. 5500.00

Euretta of Quality 4th 600071, calved 4-22-40; sire, Bandolier of Anoka 462299; Dean Godden, Williamsport, Ohio 1000.00

Escora 11th of Sunbeam 967443, calved 5-30-46; sire, Prince Sunbeam 100th 677-

Our Bardolier Herd Sire!!

Thick

Short Legged

Good Boned

Deep Bodied

Smooth

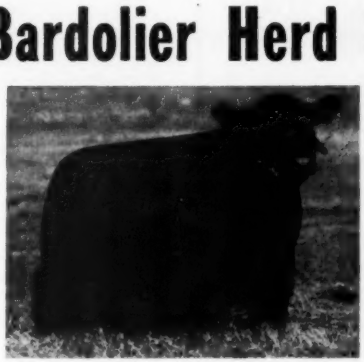

Great Head

Short Coupled

Good Back

Deep in Twist

Great Heart Girth

Burgess Bardolier 7th

His Sire: Raona's Bardolier 3d—the noted El-Jon Herd Sire . . . probably the greatest Bardolier Sire living.

A Half Brother to ELBAN BARDOLIER 3d
The great El-Jon Show Bull of 1950 and 1951.

—and—

ENVIOUS BARDOLIER 3d
The $36,000 Triple-A Bull and the great show winner for El-Jon in 1949.

Felton Angus Farms

DAN FELTON **Marianna, Arkansas** DAN FELTON, Jr.

His Sons are Good!

We are now using two of EILEENMERE 1074th's sons in our herd, and their first calves are just putting in their appearance. We like their looks, and believe they will make top herd bull prospects. Although we are keeping most of the heifer calves, a few will be fitted for sale, and they are the kind that will make a contribution to any herd.

Our Thanks and Best Wishes to the Keefauver Bros. for the purchase of a top son of EILEENMERE 1074th at the recent record Tolan sale. Their purchase price of $10,500.00 for EILEENMERE 1095th is an indication of the value of sons of the "1074th".

Producing Quality Seed Breeding Top Aberdeen-Angus

TOM DARK E. SCHMIDT Owners J. GORDON TYNER Manager ROY CARTEE Herdsman

COLBERT Northeast of Athens on U. S. Highway 72 GEORGIA

HAMPSHIRE
The UNIVERSAL Sheep

- For The Farm
- For The Range
- For The Country Home

A flock of HAMPSHIRE sheep is ideal Livestock for diversification. We invite Aberdeen-Angus Cattlemen to investigate the HAMPSHIRE today!

For information, write

American Hampshire Sheep Association
72A Woodland Avenue Detroit, Michigan

Outstanding Results are Being Obtained!

FRANKLIN

TRIPLE SULFAS

Offers the New and Better Treatment for

CALF PNEUMONIA
CALF DIPHTHERIA
SHIPPING FEVER
and **FOOT ROT** in cattle
NECROTIC ENTERITIS
PASTEURELLA PNEUMONIA in swine

Now the livestock owner can give safe and effective treatment

FRANKLIN

TRIPLE SULFAS

—a scientific solution of three sulfonamides that overcome infection by preventing bacterial growth.

In two convenient forms:

TRI-SULFA SOLUTION
and
TRI-SULFA BOLUSES

Tri-Sulfa Solution offers a quick means of providing a high blood level of these bacteria-inhibiting sulfonamides. Send for new free leaflet giving full directions for administering intraperitoneal and intravenous injections.

Local Franklin Dealers

» Complete Catalog Free on Request «

O. M. FRANKLIN SERUM CO.

Denver - Kansas City - Wichita - Amarillo
Fort Worth - Marfa - El Paso - Alliance
Salt Lake City - Los Angeles - Portland
Billings - Calgary

FRANKLIN
VACCINES & SUPPLIES

649; Hockhockson Farm, Eatontown, New Jersey 3800.00
Mahrapo Grenadier's Edna 1165129, calved 7-10-48; sire, Queen's Grenadier G. R. 625624; Old Home Manor, Homer City, Pennsylvania 8000.00
Elslow 2d of Sunbeam 996611, calved 4-29-46; sire, Prince Sunbeam 629408; Meadow Lane Farm, North Salem, New York 5500.00
Bardolier's Rosebud Pride M. F. 1082808, calved 1-1-48; sire, Blackcap Bardolier G. R. 14th 881438; Panther Ledge Farm, Allamuchy, New Jersey 3400.00
White Gates Rosebud Pride 1371470, calved 10-24-50; sire, Black Bardolier of White Gates 3d 944441; John J. Tolan, Pleasant Plains, Illinois 4000.00
Hother's Eloquent Lassie 759995, calved 10-8-43; sire, Kedar Bandolier 570422; Chicopee Farms, Morristown, New Jersey 2000.00
Hother's Bessie's Queen 723691, calved 6-24-42; sire, Evader's Quality Bardolier 612551; H. R. Duncan, Knoxville, Tenn. 2500.00
Juana Erica of Good Hope 3d 1038363, calved 9-10-47; sire, Good Hope Pride Eric 804560; Panther Ledge Farm, Allamuchy, New Jersey 7100.00
Miss Burgess of White Gates 812668, calved 12-1-44; sire, Kedar Bandolier 570442; Mirador Farms, Greenwood, Virginia 1900.00
Bethel Blackbird 32d 741395, calved 9-19-42; sire, Bandolier of Anoka 7th 510437; Highland Orchard, Covesville, Virginia 2500.00
Hother's Pride Nubbins E. 759519, calved 4-12-43; sire, Evader's Quality Bardolier 612551; Jackson Farms, Wartrace, Tenn. 2000.00
Witham Queen Mother 4th 1002817, calved 1-3-47; sire, Blackcap Grenadier G. R. 10th 699213; Cloverdell Farms, Eatontown, New Jersey 2300.00
Good Hope Jilt 2d 885966, calved 9-3-45; sire, Good Hope General's Pride 655003; Cochran Farms, North Salem, New York 4000.00
Hother's Queen 759989, calved 9-2-43; sire, Kedar Bandolier 570422; Ed. B. David, Cloverock, New York 3100.00
Belinda of White Gates 4th 1104410, calved 7-2-48; sire, Bardolier of White Gates 910059; Ess Kay Farm, East Aurora, New York 2500.00
Hagler's Pride 5th 1135878, calved 1-28-48; sire, Blackcap Bardolier 707126; Lapetka Farm, East Fishkill, New York 1750.00
Entelope of White Gates 1167994, calved 3-10-49; sire, Blackcap Bardolier G. R. 10th 847476; A. R. Hudson, Shelbyville, Del. 1200.00
Blackcap of Sunnyside 3d 1105364, calved 12-21-47; sire, Burgess of Rufflands 742-302; Mirador Farms, Greenwood, Virginia 3500.00
Enid Barmar 595875, calved 10-28-39; sire, Barmar Quality 4th 524438; Mirador Farms, Greenwood, Virginia 4200.00
Blackcap of Rosemere 202d 892025, calved 1-25-46; sire, Epponian of Rosemere 11th 508827; Lynn Brae, Catawba, Virginia 2600.00
Dunwalke Elba 4th 689445, calved 6-17-42; sire, Bar Prince of Sunbeam 567028; Lynn Brae, Catawba, Virginia 1500.00
Queen of White Gates 9th 1075649, calved 3-6-48; sire, Prince Escort of Sunbeam 2d 812752; Chicopee Farms, Morristown, New Jersey 1500.00
Blackcap Bess 8th of Ada 571127, calved 10-18-39; sire, Black Bardolier 2d 518-825; Jefferson Farms, Butler, Pa. 3000.00
Blackcap 28th of Arlington 727637, calved 11-16-42; sire, Standard of St. Albans 514405; Swoope Angus Farm, Columbus, Mississippi 3000.00
Katinka 5th of Wilton 1139235, calved 9-23-48; sire, Bandolier 44th of Wilton 688-851; Stanford Angus Farm, Donelson, Tennessee 2500.00
Katinka 3d of Wilton 1059367, calved 9-6-47; sire, Bandolier 44th of Wilton 688-851; The Ledges, East Aurora, New York 3000.00
Barbara of Wilton 7th 782263, calved 1-5-44; sire, Bandolier 16th of Wilton 605-001; Mole's Hill Farm, Sharon, Conn. 2000.00
Elba Grenada G. R. 691217, calved 11-1-42; sire, Black Bardolier 480883; Michigan State College, East Lansing, Michigan 2000.00
Blackcap Beva 600075, calved 6-4-40; sire, Bandolier of Anoka 462299; Driftway, Plainfield, New Jersey 2000.00
Eloquent Lady W. F. 730624, calved 1-23-43; sire, Bandolier of Anoka 462299; The Valley Farm, Keyser, West Virginia 5000.00
Hother's Blackcap Beauty 759518, calved 4-10-43; sire, Evader's Quality Bardolier 612551; Creswell, Forest, Virginia 1000.00
Hother's Elaine Elba 729515, calved 4-5-43; sire, Evader's Quality Bardolier 612551; Old Highlands, Greenburg, Pennsylvania 1800.00
Juanerra 5th of Muskogee 700817, calved 1-9-43; sire, Juryman of Don Head 547764; Charles Tanneman, Towanda, Pa. 2500.00
Pride of White Gates 4th 942158, calved 6-20-46; sire, Dunwalke Juan 751067; Mole's Hill Farm, Sharon, Connecticut 2000.00
Effie of White Gates 812667, calved 10-27-44; sire, Kedar Bandolier 570442; Creswell, Forest, Virginia 1175.00
Dunwalke Belinda 2d 664319, calved 7-18-41; sire, Bar Prince of Sunbeam

IT'S A FACT
Gentle Chester Whites Farrow, Raise Larger Litters That Gain Faster on Less Feed—Probably Produce More Meat Type Market Toppers. For Facts, Write

CHESTER WHITE SWINE RECORD ASS'N
Levi P. Moore, Sec'y ROCHESTER, IND.

Read the... **Pacific Stockman**

The west's largest exclusive beef cattle magazine.
P. O. Box 750
REDWOOD CITY, CALIFORNIA

Want More California Farm Business?

An advertising program in The Southern California Rancher should help you get it. Rate Card and Free sample copy to prospective advertisers.

THE SOUTHERN CALIFORNIA RANCHER
Philip S. Rush, Publisher
P. O. Drawer No. 81, SAN DIEGO 12, CALIF.

NOW is the Time to Send for Your FREE Copy of

The American Brahman

P. O. Box 2084 HOUSTON 1, TEXAS

Keep up with the Latest on Brahman Cattle and Associated Industries.

FREE FOR FREE "GET ACQUAINTED" COPY OF AMERICA'S TOP LIVESTOCK MAGAZINE, SEND NAME AND ADDRESS: **THE CATTLEMAN** 410 E. WEATHERFORD FORT WORTH, TEXAS

NO SALESMAN WILL CALL—YOU ARE NOT OBLIGATED!

ESCHER NECK CHAINS

THOUSANDS OF SATISFIED USERS FOR OVER 20 YEARS

- Large Numbers—Provides Quick Easy Identification.
- Hard Brass Plated Chain To Last a Lifetime.
- Easily Fitted Spring Steel Fastener.
- A Type for Every Animal—A Price for Every Pocketbook.

MFG. BY
Schwab & Bacon
Harlan, Iowa
Write for Free Circular

567028; Creswell Farm, Forest, Virginia 1050.00
Euretta of White Gates 1025957, calved 11-19-47; sire, Prince Escort of Sunbeam 2d 812752; W. G. Merrells, Burlington, West Virginia 1000.00
Enchantress of White Gates 5th 1104419, calved 10-5-48; sire, Prince Escort of Sunbeam 2d 812752; C. A. Millar, Keyser, West Virginia 1100.00
Gammer of White Gates 2d 1164693, calved 1-7-49; sire, Black Bardolier of White Gates 3d 944441; Shadow Isle Farm, Red Bank, New Jersey 12100.00
White Gates Gammer 3d 1391606, calved 3-9-51; sire, Black Bardolier of White Gates 3d 944441; Jackson Farms, Wartrace, Tennessee 6000.00
White Gates Blackcap Bessie 3d 1360135, calved 7-1-50; sire, Bardolier of White Gates 910059; Gallagher's Farm, Nanuet, New York 7000.00
Blackcap Bessie 3d of Deercreek 1287083, calved 6-15-50; sire, Pride's Grenadier of Rufflands 800759; Gallagher's Farm, Nanuet, New York 4400.00
Reverie's Blackcap Bessie 4th 1222350, calved 9-8-49; sire, Burgess Bandolier of Anoka 8th 1022319; Creswell Farms, Forest, Virginia 3700.00
White Gates Blackcap 6th 1360138, calved 9-2-50; sire, Burgess Bandolier of Anoka 8th 1022319; H. O. Weiss, Orange, Conn. 3000.00
Blackcap Bess of Mason 1180097, calved 8-20-49; sire, Black Burger's Eric 5th 928-240; Swoope Angus Farms, Columbus, Mississippi 3500.00
Blackcap Bess 2d of Mason 1180099, calved 9-5-49; sire, Black Burger's Eric 5th 928-240; Steveway Farms, Nashville, Tenn. 3000.00
White Gates Blackcap Missie 1167992, calved 1-30-49; sire, Black Bardolier of White Gates 3d 944441; Fair Promise Farm, Betterton, Maryland 4500.00
White Gates Eline 2d 1253632, calved 2-9-50; sire, Bardolier of White Gates 2d 999-852; Gallaghers, Nanuet, New York 2000.00
Jilt of White Gates 2d 1164703, calved 5-15-49; sire, Bardolier of White Gates 910-059; Old Highlands, Greensburg, Pa. 2000.00
Miss Burgess of White Gates 5th 1104421, calved 11-7-48; sire, Black Bardolier of White Gates 3d 944441; Heckmere's Highlands, Valencia, Pennsylvania 6700.00
White Gates Black Bardella 1224803, calved 12-29-49; sire, Black Bardolier of White Gates 3d 944441; Panther Ledge, Allamuchy, New Jersey 4600.00
Juana Erica of White Gates 1253625, calved 12-18-49; sire, Bardolier of White Gates 2d 999852; Mole's Hill Farm, Sharon, Connecticut 4500.00
White Gates Eloquent Lassie 1167993, calved 3-3-49; sire, Bardolier of White Gates 910059; Chicopee Farms, Morristown, New Jersey 1800.00
White Gates Juanerra Erica 3d 1167995, calved 3-27-49; sire, Bardolier of White Gates 910059; Seven Lakes Farm, Yorktown Heights, New York 2100.00
Blossom of White Gates 1354528, calved 5-2-50; sire, Bardolier of White Gates 2d 999852; Jefferson Farms, Butler, Pa. 2000.00
White Gates Queen Bardella 3d 1360132, calved 6-17-50; sire, Bardolier of White Gates 910059; A. R. Hudson, Shelbyville, Delaware 1050.00
White Gates Belinda 8th 1360133, calved 6-17-50; sire, Bardolier of White Gates 910059; Creswell Farm, Forest, Virginia 1800.00
Belinda of White Gates 7th 1164702, calved 5-15-49; sire, Black Bardolier of White Gates 3d 944441; O. S. Chandler, Berlin, Maryland 2000.00
White Gates Barbara 2d 1371464, calved 9-7-50; sire, Bardolier of White Gates 910-059; Runacres Farm, Madison, Conn. 2100.00
Bethel Barbara 35th 1321735, calved 7-1-50; sire, Bethel Bandolier 876443; Stoneycrest, Oxford, Connecticut 1250.00
Queen 10th of White Gates 1164700, calved 5-1-49; sire, Black Bardolier of White Gates 3d 944441; Canestoga Farms, Monkton, Maryland 1600.00
White Gates Blackbird 1262365, calved 5-21-49; sire, Bandolier of White Gates 33d 910964; O. S. Chandler, Berlin, Maryland 1800.00
Queen Bardella of White Gates 2d 1354531, calved 7-19-50; sire, Bardolier of White Gates 5th 1104408; Linden Manor, Cecilton, Maryland 1250.00
White Gates Evergreen 2d 1360137, calved 8-17-50; Black Bardolier of White Gates 3d 944441; Heckmere's Highlands, Valenica, Pennsylvania 2550.00
White Gates Eloquent Lady 1371463, calved 9-1-50; sire, Bardolier of White Gates 910059; O. S. Chandler, Berlin, Maryland 1000.00
White Gates Pride 1262369, calved 5-27-49; sire, Bandolier of White Gates 33d 910-964; O. S. Chandler, Berlin, Maryland 1750.00
Mooremack's Pride 2d 1264316, calved 12-20-49; sire, Black Peer 27th of Angus Valley 1000507; Grand River Stock Farm, Webberville, Michigan 2000.00
Queen Bardella of White Gates 1354527, cal-

Use Journal Space to tell our readers what you have to sell

"MEADOW GOLD"—CHAMPION ABERDEEN-ANGUS STEER AND GRAND CHAMPION STEER OF 1951 SHOW

Shown by C. E. Yoder and Sons, Muscatine, Iowa

You are Cordially Invited to

Fort Worth

January 25th, through February 3d, 1952

32 Acres Under Roof—Best of Exhibit Facilities

Increased Premiums

In Bull Division. All pens covered. Aberdeen-Angus Groups of 3 and 5 Bulls in Carlot and Pen Division will be sold at Private Treaty. Auction will be held Friday Noon, February 1. Judging Thursday, January 31. You are invited to send in entries. Open to all Aberdeen-Angus Breeders.

Cash Awards

Total $153,000. Premium List on request. Entry closing dates—Livestock, December 10; Horses, January 4; Poultry, Turkeys, Rabbits, January 12.

Rodeo at Its Best

Twice daily. Tickets $3.00 each including reserved seat, admission to grounds, and tax. Mail orders now.

Southwestern Exposition and Fat Stock Show

Will Rogers Memorial Coliseum P. O. Box 150 Fort Worth, Texas

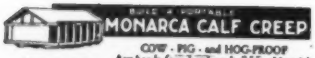

COW - PIG - and HOG-PROOF

Capacity 1000 lbs. Any handy farm hand can build it. Material costs about $51.00. Will have calves approx. 25% heavier at weaning time on full feed. Handles any feed mixture. CAUTION: Do not try to build without plans, as your mistakes will be costly. Plans and material list $4.00.

MONARCA MANOR FARM, MATTOON, ILL.
Box 133A

Live Stock Insurance

The HARTFORD INSURANCE COMPANY Insures One or any number of Cattle. Any Period of Time desired; also transit protection.

Mrs. J. B. McCorkle, Representative
Suite 3710 A.I.U. Building
COLUMBUS 15, OHIO

SILVER KING

3 IN 1 CATTLE CHUTE

"TAKE THE CHUTE TO THE CATTLE! REDUCE WEIGHT SHRINKAGE AND HAULING EXPENSE!"

The SILVER KING fulfills individual needs with one of its 5 models.

All tubular constructed yet light in weight, SILVER KING is adjustable to any size animal. No lifting or jacks required to convert from a stationary to a portable chute. Equipped with hand winch easily operated by one man. Many other exclusive features found only in the SILVER KING!

GET THE FACTS BEFORE YOU BUY! WRITE FOR FREE ILLUSTRATED CATALOG TODAY!

SILVER KING PRODUCTS

HELDENBRAND & SON MFG. CO.
P. O. BOX 2367, OKLAHOMA CITY, OKLA.
PHONE REgent 6-5757 MElrose 6-5858

"KING OF THE CATTLE CHUTE WORLD"

ved 5-2-50; sire, Bardolier of White Gates 999852; Linden Manor, Cecilton, Maryland 1700.00

White Gates Blackcap Quality 2d 1253635, calved 3-19-50; sire, Bardolier of White Gates 2d 999852; Gallagher's Farm, Nanuet, New York 3500.00

Timber Grove Black Empress 88th 1250352, calved 11-18-49; sire, Envious Emulous 692731; Wayne Knolls Farm, Marshallville, Ohio 2300.00

Queen 3d of Linden Manor 1352312, calved 12-26-49; sire, Blackcap Bardolier G. R. 14th 881438; Old Highlands, Greensburg, Pennsylvania 1950.00

Pride 9th of Linden Manor 1352310, calved 9-30-49; sire, Blackcap Bardolier G. R. 14th 881438; Chicopee Farms, Morristown, New Jersey 1550.00

Pride 11th of Linden Manor 1375555, calved 5-11-50; sire, Blackcap Bardolier G. R. 14th 881438; Mound Land Plantation, Miner City, Mississippi 1000.00

Elba Erica 6th of Linden Manor 1375553, calved 1-15-50; sire, Blackcap Bardolier G. R. 14th 881438; A. R. Hudson, Shelbyville, Delaware 1250.00

Macon-De Witt Sale

Decatur, Illinois, September 1st

SUMMARY:

66 Lots	$32,495.00, average	$	492.34
3 Bulls	1,160.00, average		386.66
63 Cows	31,335.00, average		497.38
Top 5 Head	4,295.00, average		859.00
Top 10 Head	7,635.00, average		763.50
Top 15 Head	10,665.00, average		711.00
Top 20 Head	13,555.00, average		677.75

Top Bull—Hanes' Eileenmere 27th 1354166, calved July 15, 1950; sire, Bond Eileenmere J. 978665; dam, Blackcap Effie B. 3d 614458; consigned by Elwood & Ralph Hanes, Maroa, Illinois; purchased by Albert Gardner, Maroa, Illinois 540.00

Second Top Bull—Blackcap Judy L. 21st 1261217, calved December 13, 1949; sire, Blackcap Burdallock 644th 961934; dam, Swigart's Judy Blackcap 848648; consigned by W. F. Lillard, Clinton, Illinois; purchased by J. H. Gallaway, Decatur, Illinois 320.00

Top Cow (Tie)—Enchantress C. 55th 1301207, calved April 28, 1950; sire, Homeplace Eileenmere 16th 978231; dam, Enchantress C. 43d 878429; consigned by L. F. Curtin & Sons, Blue Mound, Illinois; purchased by Voorhees Brothers, Fairmount, Illinois 1000.00

Top Cow (Tie)—Queen Grenada S. 1302635, calved June 4, 1950; sire, Hardwickmere 122d 858551; dam, Queen Grenadier G. R. 10th 1086304; consigned by Louis J. Pease & Son, Niantic, Illinois; purchased by I. H. Besore, Urbana, Illinois 1000.00

Second Top Cow—Blackcap Effie C. H. 943-632, calved September 2, 1946; sire, Hanesmere 3d 767706; dam, Blackcap Effie B. 10th 793327; consigned by Chester A. Hanes; purchased by Peter D. Hamer, Hartsburg, Illinois (Calf sold to Wm. Sibthorp & Son, Warrensburg, Illinois for $300.00) 800.00

BULLS:

Hanes' Eileenmere 27th 1354166, (Elwood & Ralph Hanes), calved 7-15-50; sire, Bond Eileenmere J. 978665; Albert Gardner, Maroa, Illinois 540.00

Blackcap Judy L. 21st 1261217, (W. F. Lillard), calved 12-13-49; sire, Blackcap Burdallock 644th 961934; J. H. Gallaway, Decatur, Illinois 320.00

Prideman Lad EH 6th 1350253, (Max Walden), calved 7-3-50; sire, Prideman General 675747; O. F. Buckles, Atlanta, Illinois 300.00

COWS:

Margareta M. 81st 1348455, (Billie Blue), calved 6-19-49; sire, Sharp's Champion 697801; L. F. Curtin & Sons, Blue Mound, Illinois 675.00

Blue's Pinta 2d 1336799, (Billie Blue), calved 5-1-50; sire, Wade's Eileenmere 8th 756829; Sprague & Hendren, Farmer City, Illinois 490.00

Pinta B. 3d 1049101, (Billie Blue), calved 5-30-47; sire, Wade's Eileenmere 8th 756-829; O. Ray Henry, Raymound, Illinois 460.00

Brettwood's Blackcap 5th 137519, (Brettwood Farms), calved 5-4-50; sire, Hickory Point Blackcap Lad B. 2d 947803; C. R. Vaught, Flora, Illinois 535.00

Blue's Saliha 1390793, (Billie Blue), calved 8-10-50; sire, Bandolier C. W. 1079178; Sprague & Hendren, Farmer City, Illinois 350.00

Brettwood Juana 1376026, (Brettwood Farms), calved 9-2-50; sire, Hickory Point Blackcap Lad B. 2d 947803; Veech Bros., Decatur, Illinois 540.00

Blackcap Lady of Brettwood 1376027, (Brettwood Farms), calved 9-25-50; sire, Hickory Point Blackcap Lad B. 2d 947-803; Veech Bros., Decatur, Illinois 490.00

Enchantress C. 43d 878429, (L. F. Curtin & Sons), calved 2-26-45; sire, Eileenmere 614th 735611; Maple Lane Farms, Macon, Illinois 570.00

Enchantress C. 55th 1301207, (L. F. Curtin & Sons), calved 4-28-50; sire, Homeplace Eileenmere 16th 978231; Voorhees Bros., Fairmount, Illinois 1000.00

Elluna Erica C. G. 1002345, (Kenneth Edwards), calved 4-6-47; sire, Kerndale Eileenmere 699582; Hoppler Bros., Greenview, Illinois 490.00

Eileenmere's Puella 1303224, (W. O. Floyd & Sons), calved 3-14-50; sire, Eileenmere 43d of Edgemere 1036016; C. R. Vaught, Flora, Illinois 450.00

Eileenmere's Helen 1303223, (W. O. Floyd & Sons), calved 2-7-50; sire, Eileenmere 43d of Edgemere 1036016; C. R. Vaught, Flora, Illinois 460.00

Betty's Queen, (Betty Johnson), calved 6-25-50; sire, Bond Eileenmere J. 978665; C. R. Vaught, Flora, Illinois 550.00

Maplelawn Blackbird 16th 1071190, (C. H. Knap & Sons), calved 9-25-47; sire, Kane's Bell Boy 713517; O. Ray Henry, Raymond, Illinois 585.00

Kane's Blackbird Jane 712433, (C. H. Knap & Sons), calved 1-25-43; sire, B. Burgess of Hil-Top 2d 567040; W. D. Shelton, Bethany, Illinois 475.00

Judy of Maplelawn 2d 986404, (C. H. Knap & Sons), calved 2-20-47; sire, Kane's Bell Boy 713517; W. D. Shelton, Bethany, Illinois. (Calf sold to Doren Bone, Oakley, Illinois, for $225.00) 715.00

Rose Pride of W. L. 1261228, (W. F. Lillard), calved 5-27-50; sire, Blackcap Burdallock 644th 961934; C. R. Vaught, Flora, Illinois 390.00

Blackcap Judy W. L. 2d 1261229, (W. F. Lillard), calved 5-27-50; sire, Blackcap Burdallock 644th 961934; W. N. Foster & Son, Washington, Illinois 400.00

Enchantress L. 42d 1343698, (W. F. Lillard), calved 6-8-50; sire, Fred's Eileenmere S. & S. 984735; M. E. Morris, Decatur, Illinois 345.00

Entry, (W. F. Lillard), sire, Blackcap Burdallock 644th 961934; Leroy Castle, Bluffs, Illinois 300.00

Entry, (W. F. Lillard), sire, Blackcap Burdallock 644th 961934; V. C. Swigart, Clinton, Illinois 410.00

Erica Elaine L. 1261214, (W. F. Lillard), calved 11-2-49; sire, Blackcap Burdallock 644th 961934; Everett Brown, Decatur, Illinois 345.00

Blackcap Lady W. L. 1261219, (W. F.

DAISY Cattle Markers

PROTECTED BY 10 U. S. PATENTS
Delivery one to three days, postpaid. Furnished assembled with adjustable chain. Large numbers on marker black inlaid. Neck Chains locked by key ring.

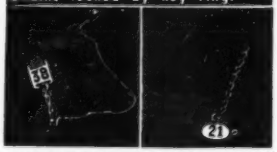

NO. 23—PARK NECK. Adjustable chain. Numbered both sides. $13.25 per doz.
NO. 22—For calves and young stock. $10.95 per doz.
NO. 17—FOR HORNS. Adjustable chain. $9.20 per doz.
NO. 23M—Marker Plates without chain. Key Ring Fasteners. $7.30 per doz.
NO. 38—DOUBLE PLATE NECK CHAIN. Upper portion strap; lower portion chain. $14.50 per dozen.

NO. 25—DOUBLE PLATE ALL CHAIN MARKER. Marker Plates SOLID BRASS, numbered both sides. Chain is brass plated. Weight, 1 lb. each.

Price: $16.75 per doz.
Sample mailed for $1.00.
Write for folder.

GOLDEN ARROW FARMS
Dept. AJ Box 7 Huntington, Indiana

Lillard), calved 1-13-50; sire, Blackcap Burdallock 644th 961934; Glenn Coultas, Winchester, Illinois 295.00

Entry, (W. F. Lillard); sire, Blackcap Burdallock 644th 961934; C. R. Vaught, Flora, Illinois 295.00

Entry, (Kenneth Edwards); Edward Thatcher, Decatur, Illinois 185.00

Queen Grenada S. 1302635, (Louis J. Pease & Son), calved 6-4-50; sire, Hardwickmere 122d 858551; I. H. Besore, Urbana, Illinois 1000.00

Southsidemere Erica 42d 738512, (Louis J. Pease & Son), calved 3-30-43; sire, Eileenmere 290th 589548; V. C. Swigart, Clinton, Illinois 560.00

Elba of Niantic 939825, (Louis J. Pease & Son), calved 9-22-46; sire, Juanerra Barmore 729552; Maple Lane Farms, Macon, Illinois 645.00

Pease's Eisa Erica 5th 897078, (Louis J. Pease & Son), calved 10-16-45; sire, Juanerra Barmore 729552; Schilling Bros., Elkhart, Illinois 510.00

Evergreen Lady S. 2d 1133718, (Beryl W. Rutledge), calved 5-1-48; sire, Oak Ridge Evermere 30th 859834; C. R. Vaught, Flora, Illinois 600.00

Edgemere Teezee W. 2d 1058506, (Beryl W. Rutledge), calved 3-2-48; sire, Quality Dell's Eileenmere 811194; C. R. Vaught, Flora, Illinois 580.00

Betty Eilleena 662632, (Beryl Rutledge), calved 9-26-41; sire, Eileenmere H. 42d 592411; O. Ray Henry, Raymond, Illinois, (Calf sold to O. E. Simpson & Sons, Farmer City, Illinois for $250.00) 750.00

Oggmere 38th 135235, (Beryl Rutledge), calved 5-3-50; sire, Barron's Prince Eric 2d 1125620; C. R. Vaught, Flora, Illinois 425.00

Ida of Martindale 2d 775709, (Beryl W. Rutledge), calved 5-12-43; sire, Elbur Juan 567197; Clark Duncan, Bowling Green, Ohio 510.00

Ruth Lynn N. 1333046, (Beryl W. Rutledge), calved 4-14-50; sire, Blackmere 266th 898130; C. R. Vaught, Flora, Illinois 505.00

Eisa Erica of B. W. R. 1374324, (Beryl W. Rtuledge), calved 7-1-50; sire, Eileenmere 934th 890979; Glenn Coultas, Winchester, Illinois 395.00

Ever Prince Lady of B. W. R. 1374327, (Beryl W. Rutledge), calved 9-15-50; sire, Ever Prince 21st 880211; Sprague & Hendren, Farmer City, Illinois 395.00

Blackbird Pansy of B. W. R. 1323603, (C.

ABERDEEN-ANGUS are on the MARCH in the SOUTHWEST
The NEW MEXICO STOCKMAN
Will keep you informed about this
BOOMING NEW MARKET
Send for Free Sample Copy
P.O. Box 616 ALBUQUERQUE, N. MEX.

Angus Sweep Dixie

The Aberdeen-Angus breed is enjoying a lion's share of Dixie's swing from cotton to cattle. Read about the South's live stock progress in Live Stock Weekly. Write for free sample copy care of Box 1245-A, Memphis, Tennessee.

Barren COWS Wanted

WE GUARANTEE TO TEACH a breeder or herdsman how to accomplish the following or his money back:

Get Many Barren Cows to Breed, Clean Up Abortion, Make an Abortion Blood Test, Perform Artifical Insemination, Rid the Herd of Trichomonosis, Take Semen from a bull, Remove Afterbirth, Deliver Calves, Diagnose Pregnancy, Keep Bulls Breeding, Disease Prevention, Calfhood (Bang's) Vaccination, Clean Healthy Udders and a working knowledge of the reproductive organs.

The lectures and demonstrations are all given in the breeder's language.

We have prepared special equipment which simplifies our teaching. Every student goes through the performance of doing the work on clean healthy animals that are killed in class work put up in standing position, sides removed to show organs so that he can do all of these operations on his own live animals.

Let us send you a list of students in your section. Phone or visit them.

For Owners, Breeders, Herdsmen, Fieldmen, County Agents, Artificial Inseminators and G. I. Instructors.

If the student is not successful, an instructor will be sent to the farm, then if he is not satisfied the carfare and tuition will be refunded.

$80.00 pays the round-trip carfare and tuition, if the carfare is not over $25.00. The owner of a herd of cows or a herdsman now employed can pay $10.00 cash and $10.00 a month by adding $2.50 extra. We guarantee satisfactory results. Send for a catalog which tells the whole story.

SCHOOL IS HELD FIVE DAYS, 8:30 A. M. TUESDAY TILL SATURDAY EVENING

TOWN	HOTEL	DATE
Moncton, N. B. Canada,	Brunswick	Sept. 25-29
Boston, Mass.,	Lenox	Oct. 2-6
Toledo, Ohio,	Lorraine	Oct. 9-13
Allentown, Pa.,	Lehigh Valley Cooperative Farmers Auditorium	Oct. 30-Nov. 3
Ft. Worth, Texas,	Texas	Nov. 13-17
Atlanta, Ga.,	Atlantan	Nov. 27-Dec. 1
Richmond, Va.,	John Marshall	Dec. 4-8
Burlington, Vt.,	Vermont	Dec. 11-15
Kansas City, Mo.,	Pickwick	Jan. 8-12
Chicago, Ill.,	Congress	Jan. 15-19
Minneapolis, Minn.,	Dyckman	Jan. 22-26
Newark, N. J.,	Essex House	Feb. 5-9
Harrisburg, Pa.,	Bolton	Feb. 12-16
Cleveland, Ohio,	Allerton	Feb. 19-23
Denver, Colo.,	Albany	Mar. 4-8
Sheridan, Wyo.,	Cresent	Mar. 11-15
Portland, Oregon,	Washington	April 1-5
Sacramento, Calif.,	Senator	April 8-12
Phoenix, Ariz.,	Adams	April 15-19

GRAHAM SCIENTIFIC BREEDING SCHOOL
216 East 10th St. Kansas City, Missouri

3rd ANNUAL

SAN ANTONIO LIVESTOCK EXPOSITION Feb. 15-24

BEEF • DAIRY CATTLE • GOATS • SHEEP • SWINE • HORSES

Prizes for Herefords, Polled Herefords, Aberdeen-Angus, Brahmans ABBA and PAZA, Shorthorns, Brangus, Milking Shorthorns, Jerseys, Holsteins, Rambouillets, Delaine Merinos, Corriedales, Shropshires, Southdowns, Suffolks, Hampshires, Columbias, Angora Goats Type B and C, Swine.

OPEN and BOYS' SHOWS
Fat Steers • Fat Lambs
Fat Swine • Boys' Dairy Show

• CUTTING HORSE CONTEST •
• QUARTER HORSE SHOW •

Livestock Entries Close Dec. 15, 1951
Horse Entries Close Feb. 15, 1952

Separate Premium List for Livestock and Horses

THE FASTEST-GROWING MAJOR LIVESTOCK SHOW IN AMERICA'S FASTEST-GROWING MAJOR CITY

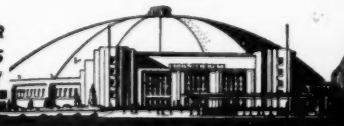

Write FOR PREMIUM LIST: W. L. JONES, SECRETARY-MGR P. O. BOX 1746 • SAN ANTONIO 6, TEXAS

The Poland China World

Official Publication of the

Poland China Record Association

1 year $1.00 3 years $2.00

501 E. Losey St.

GALESBURG, ILLINOIS

ANOTHER TECO PRODUCT

GATE HARDWARE

Stockmen and feed lot operators swear by dependable, foolproof, rugged Teco hardware for their gates. Easily opened or closed on horseback or on foot, they're designed and built to give a lifetime of trouble-free service.

Assemblies consist of

1 Latch Handle Guide
2 Latch Handle
3 Hinge Hook and Bolt
4 Latch
5 Hinge Strap
6 2-way Catch

(Dealer Inquiries Invited)

Distributed by

Stone Livestock Supply Company

DENVER, COLO. FT. WORTH, TEXAS

Write FOR DETAILS & PRICES

THOMPSON & GILL, Inc.

Madera, California

Please send full information on TECO:

- ☐ Gate Tightener
- ☐ Gate Hardware
- ☐ Wire Stretcher
- ☐ Horn Weights
- ☐ Dehorners
- ☐ Branding Iron Heaters
- ☐ Branding Irons
- ☐ Cattle Squeezes

Name .....

Address .....

City ..... State .....

E. Simpson & Sons, F. C.), calved 12-10-49; sire, Decatur Bardolier 4th 1057-448; Voorhees Bros., Fairmount, Illinois 560.00

Mayflower's Lassie 74th 1201814, (C. W. Shinneman), calved 5-6-49; sire, Blackcap of S. C. 3d 964826; Donald W. Splain, Lincoln, Illinois 360.00

Evergreen Lady C. 6th 584603, (Warren Stevens Jr.), calved 5-12-39; sire, Proud Eileenmere 3d 523999; Donald W. Splain, Lincoln, Illinois 360.00

Ellunaborough R. C. 918575, (R. C. Stoutenborough & Son), calved 1-20-46; sire, Eileenmere 506th 714654; Hoppler Bros., Greenview, Illinois 535.00

R. C. Enchantress 2d 1277289, (R. C. Stoutenborough & Son), calved 3-27-50; sire, Blackcap Boy J. 4th 844009; C. R. Vaught, Flora, Illinois 520.00

Miss Eline P. 60th 910474, (R. C. Stoutenborough & Son), calved 1-29-46; sire, Posteimere 3d 626468; Glen Winans, Bingham, Illinois 655.00

Blackcap Effie R. C. 2d 918578, (R. C. Stoutenborough & Son), calved 4-16-46; sire, Blackcap Bond's Lad 22d 794412; Hoppler Bros., Greenview, Illinois, (Calf sold to Everette Tuggle, Clinton, Illinois for $245.00) 745.00

Evera R. C. 2d 1002350, (R. C. Stoutenborough & Son), calved 4-29-47; sire, Kerndale Eileenmere 699582; Donald W. Splain, Lincoln, Illinois 595.00

Dressy R. C. 2d 1169962, (R. C. Stoutenborough & Son), calved 4-12-49; sire, Eileenmere W. W. 7th 906821; C. R. Vaught, Flora, Illinois 600.00

Swigart's Queen 17th 956693, (V. C. Swigart), calved 10-30-46; sire, Eleenmere 288th 589545; E. C. Knapp, Morrisonville, Illinois 600.00

Blackcap Effie C. H. 2d 1104301, (Chester A. Hanes), calved 9-4-48; sire, Hanes Blackcapmere 2d 943629; Hoppler Bros., Greenview, Illinois 620.00

Blackcap Effie C. H. 943632, (Chester A. Hanes), calved 9-2-46; sire, Hanesmere 3d 767706; Peter D. Hamer, Hartsburg, Illinois, (Calf sold to Wm. Sibthorp & Son, Warrensburg, Illinois for $300.00) 800.00

Blackcap Effie C. H. 3d 1358326, (Chester A. Hanes), calved 9-7-50; sire, Hanes' Eileenmere 24th 983573; Homer Myers, Paris, Illinois 530.00

Blackbird's Lady C. H. 2d 1104299, (Chester A. Hanes), calved 5-3-48; sire, Hanes Blackcapmere 2d 943629; Homer Myers, Paris, Illinois 485.00

Blackbird's Lady P. 4th 598978, (Chester A. Hanes), calved 3-10-40; sire, Hanes' Eileenmere 2d 523066; Geo. Stoerger & Son, Monticello, Illinois 610.00

Blackcap of Braidwood 5th 1332149, (Beryl W. Rutledge), calved 7-14-50, sire, Braidwood Eileenmere 1004228; Fred Hayes, Decatur, Illinois 305.00

Blackbird Pansy 2d of B. W. R. 1407634, (Beryl W. Rutledge), calved 2-16-51; sire, Decatur Bardolier 4th 1057448; C. S. & Merle Miller, Clinton, Illinois 295.00

Enecho Bradmar of B. W. R. 1407635, (Beryl W. Rutledge), calved 2-17-51; sire, Decatur Bardolier 4th 1057448; Leroy Castle, Bluffs, Illinois 250.00

Enchantress Lady of Hi-Line 1404562, (Hi-Line Farm), calved 4-14-50; sire, Sharp's Blackcap Lad E. 3d 951184; Voorhees Bros., Fairmount, Illinois 400.00

Blue Ribbon Lady L. 1343700, (Fred Thomas & Son), calved 6-15-50; sire, Fred's Eileenmere S. & S. 984735; Sprague & Hendren, Farmer City, Illinois 325.00

Kane's Blackcap A. 809855, (W. F. Lillard), calved 3-10-44; sire, Blackcap's Lad S. 4th 602044; E. C. Knapp, Morrisonville, Illinois 650.00

Blackie Miss Bandolier 1354959, (Marshall Wade), calved 3-25-50; sire, Blackcap of S. C. 3d 964826; C. R. Vaught, Flora, Illinois 380.00

Walkerton Rosebud E. H. 1401131, (E. U. Hullinger), calved 5-12-50; sire, Blackcap of S. C. 3d 964826; C. R. Vaught, Flora, Illinois 385.00

Cloverbrae Miss Blackbird 4th 1356780, E. U. Hullinger), calved 5-20-50; sire, Blackcap of S. C. 3d 964826; C. R. Vaught, Flora, Illinois 395.00

Cloverbrae Miss Blackbird 1356777, (E. U. Hullinger), calved 5-5-50; sire, Blackcap of S. C. 3d 964826; C. R. Vaught, Flora, Illinois 390.00

Blackbird Lillard 1343702, (Fred Thomas & Sons), calved 8-11-50; sire, Fred's Eileenmere S. & S. 984735; Leroy Castle, Bluffs, Illinois 310.00

Eastern Panhandle Sale

Ranson, West Virginia, August 31st

SUMMARY:

74 Lots	$38,965.00, average		$ 526.55
8 Bulls	3,980.00, average		498.75
66 Cows	34,975.00, average		529.92
Top 5 Head	5,110.00, average		1022.00
Top 10 Head	8,870.00, average		887.00
Top 15 Head	12,355.00, average		823.66
Top 20 Head	15,530.00, average		776.50

Top Bull—Highlands Bandolier 52d 1296-911, calved May 6, 1950; sire, Amandale Bandolier 5th 925042; dam, Edella 4th of Highlands 944174; consigned by Highlands Farm, Round Hill, Virginia; purchased by Paige F. Sions, Martinsburg, West Virginia 885.00

Second Top Bull—Epponian 39th of Le Baron 1258871, calved February 3, 1950; sire, Le Baron Epponian 738145; dam, Bewitching Miss of Wickwire 504110; consigned by Le Baron Farm, Warrenton, Virginia; purchased by Col. Graham Dougherty, Berryville, Virginia 600.00

Top Cow (Tie)—Epponia of Le Baron 1196-570, calved May 17, 1949; sire, Epponian 6th of Broadview 596458; dam, Rita Pride of Le Baron 701915; consigned by Le Baron Farm, Warrenton, Virginia; purchased by Dr. Max O. Oates, Martinsburg, West Virginia 1225.00

Top Cow (Tie)—Buxom Maid 7th of Le Baron 1180213, calved May 4, 1949; sire, Epponian Burgess of Le Baron 910803; dam, Buxom Maid 2d of Le Baron 988-903; consigned by Le Baron Farm, Warrenton, Virginia; purchased by Bending River Farm, Locust Dale, Virginia 1225.00

Second Top Cow—Missie 8th of Paignton 1342799, calved August 30, 1950; sire, Paignton's General J. F. 815651; dam, Paignton's Missie 815212; consigned by "Paignton", Charles Town, West Virginia; purchased by Red Gate Farm, Millwood, Virginia 900.00

BULLS:

Bonniemere 61st, (Bonniemere Farm), calved 11-1-50; sire, Epponianmere 2d of Le Baron 843448; Wm. R. Ford, Martinsburg, West Virginia 385.00

Highlands Bandolier 52d 1296911, (Highlands Farm), calved 5-6-50; sire, Amandale Bandolier 5th 925042; Paige F. Sions, Martinsburg West Virginia 885.00

Epponian 39th of Le Baron 1258871, (Le Baron Farm), calved 2-3-50; sire, Le Baron Epponian 738145; Col. Graham Dougherty, Berryville, Virginia 600.00

Killmere 3d of Lewjack 1309485, (Lewjack Farm), calved 4-22-50; sire, Mack of Le Baron 738153; Guy Marlow, Front Royal, Virginia 425.00

Longview Black Prince 3d 1307517, (Longview Aberdeen-Angus Farm), calved 5-2-50; sire, Longview Black Prince 1131-509; Keith Woodruff, Clarksburg, West Virginia 575.00

Paignton's Eric 13th 1342780, ("Paignton"), calved 7-12-50; sire, Greenbrier Eric 22d 936000; M. P. Michael, Berkley Springs, West Virginia 450.00

Paignton's Eric 14th 1342781, ("Paignton"), calved 7-16-50; sire, Greenbrier Eric 22d 936000; Chas. F. Burns, Charles Town, West Virginia 330.00

Paignton's Eri Boy 9th 1342767, ("Paignton"), calved 6-2-50; sire, Eri Boy Greenbrier 853432; Jesse F. Dove, Bunker Hill, West Virginia 340.00

COWS:

Blackbird Progress H. L. S. 1082955, (Amandale Farm), calved 6-1-48; sire, Pride Repeater of Hilanstone 800636; W. L. Bowles, Rock Ledge Farm, Boyce, Va. 600.00

Evelyn H. Lea 1178575, (Amandale Farm), calved 6-21-49; sire, Blackcap Eric of Cremona 835866; W. R. Winslow, Rockville, Maryland 560.00

Woodley's Blackbird 1254297, (Annfield Plantations), calved 4-3-49; sire, Blake-

SEND FOR YOUR FREE COPY OF

"Feeding Practices" ....timely information on efficient feeding that pays off in greater beef gains and extra milk production

Educational Service

NATIONAL COTTONSEED PRODUCTS ASSN., INC.

618 WILSON BLDG. DALLAS 1, TEXAS

ford G. R. Master 939842; F. A. Shyrock, Winchester, Virginia 465.00

Barca Evergreen A. P. 1342404, (Annfield Plantations), calved 5-1-50; sire, Ankany Barca 3d 900463; Robert E. Ludwig, Baker, West Virginia 440.00

Cowpen's Eldora 2d 749118, (Annfield Plantations), calved 8-25-43; sire, Blue Ribbon Boy of Page 509735; Joe Schneider, Rectortown, Virginia 465.00

Blackbird Agnes 6th 822662, (Annfield Plantations), calved 7-14-44 sire, Annfield Barr 565659; Guy Marlow, Front Royal, Virginia 400.00

Story of Ingleridge, (Annfield Plantations), calved 8-14-43; sire, Wintonier 2d 555-032; W. R. Winslow, Rockville, Maryland 520.00

Aspen Dale Flora 8th, (Aspen Dale Farm), calved 6-6-50; sire, Prince of Aspen Dale 1041115;; Paige F. Sions, Martinsburg, West Virginia 425.00

Queen Mother of Belted Fields 1023167, (Belted Fields), calved 7-8-47; sire, Highlands Bandolier 12th 807964; W. R. Winslow, Rockville, Maryland 585.00

Brandy Rock Beauty 7th 1007281, (Bonniemere Farm), calved 1-28-48; sire, Bandolier 18th of Brandy Rock 659672; John F. DeBaugh, Martinsburg, West Virginia 725.00

Bonniemere's Pride Beauty 1385476, (Bonniemere Farm), calved 11-17-50; sire, Bonniemere 39th 1089635; R. R. Renaids, Timberville, Virginia 400.00

Bonniemere's Elba Erica 2d 1268801, (Bonniemere Farm), calved 2-18-50; sire, Bonniemere 39th 1089635; Robert E. Ludwig, Baker, West Virginia 525.00

Pride Eric's Ectessa of F. H. 1122480, (Broadfields), calved 7-20-48; sire, Pride Eric of Elk Hill 772302; Paige F. Sions, Martinsburg, West Virginia 500.00

Erica Ectessa of Broadfields, (Broadfields), calved 12-12-50; sire, Fort Hill Eric 3d 1092827; John R. Grove, Charles Town, West Virginia 300.00

P. E. Eileen Bess of F. H. 1122481, (Broadfields), calved 7-20-48; sire, Pride Eric of Elk Hill 772302; W. R. Winslow, Rockville, Maryland (Calf sold to A. R. Butler, Carrsville, Virginia for $225.00) 675.00

P. Eric's Bess of F. H. 1122475, (Broadfields), calved 5-18-48; sire, Pride Eric of Elk Hill 772302; Paige F. Sions, Martinsburg, West Virginia 785.00

Victoria D. 3d 1166166, (Broadfields), calved 5-26-48; sire, Pride Eric of Elk Hill 772302; Frank R. Kirchner, McConnels-

MOST EFFICIENT HUMANE TATTOO DEVICE KNOWN

Dr. Barger's TATTOOING GUN

Backed with 3 YEARS of Testing by Veterinarians

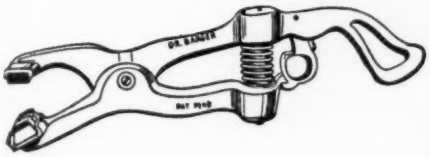

Slotted Needles *Eliminates Hand Rubbing of Ink into Ear*

Just cover sponge rubber pad and base of needles with ink, compress spring, position on ear and pull trigger. INSTANT ACTION drives needles into ear, injects ink for permanent mark. POWER SPRING retracts needles leaving animal FREE. You may use any good liquid or semi-liquid tattooing ink.

Action So Swift *You can Tattoo Cattle without Restraint*

Ruggedly built of high tensile aluminum alloy. Non-corrosive needles are SLOTTED for ample ink carrying capacity. Gun takes up to four 5/8 inch letters or numerals.

Prices:

Dr. Barger's Gun... $12.00

Letters or numerals, each ..... .50

Order Now:

Send check or money order. . . . We pay postage.
Send COD you pay postage and COD charges.

The Barger Livestock Identifier Co.

c/o ABERDEEN-ANGUS JOURNAL P. O. Box 238 WEBSTER CITY, IOWA

Aberdeen-Angus **DECALS**

Give all Your Signs a Professional Look by using these easy to apply Decals to illustrate all hand lettered farm Signs.

Sold only in Pairs . . . one facing each way . . . 14 inches in Diameter

$3.00 Per Pair
(Iowa Breeders add 3% Sales Tax)

Truck Doors
Show Boxes
Road Signs
Barn Doors

The ABERDEEN-ANGUS JOURNAL P. O. Box 238 **Webster City, Iowa**

DUROCS

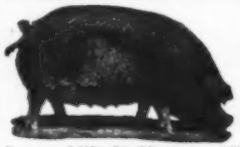

The Practical Farmer's Choice!

Why?

Because, DUROCS GROW FASTER ON LESS FEED. For larger litters of faster growing pigs choose DUROCS—the leading breed of swine in the U. S. A.

The DUROC ASSOCIATION is ready to help you start making more money with DUROCS. For FULL INFORMATION, WRITE TODAY!

UNITED DUROC RECORD ASSN.

Room 3, Duroc Bldg., Peoria 3, Ill.

NEW Ranchmaster MAILBOX NAMEPLATE

IN BLAZING REFLECTOR LETTERS

COMPLETE READY TO INSTALL IN 3 MINUTES

Aberdeen Angus Bull Head in Lifelike Colors—Black Baked Enamel Background. Lettered Both Sides Up to Fifteen Letters. 7" x 17½" Over-all.

$9.95 ea., POSTPAID ORDER TODAY

COMPLETE SATISFACTION GUARANTEED

Mail Check, Cash or Money Order
We Ship Postpaid—No CODs Please

WRITE FOR FREE ROADSIDE SIGN FOLDER

The ABERDEEN-ANGUS JOURNAL
Webster City, Iowa
P. O. Box 238

burg, Pennsylvania 650.00

Mole's Hill Blackcap 16th 1169071, (Cornwell Farm), calved 5-5-49; sire, Eventuation Eric 2d of Cremona 989388; W. R. Winslow, Rockville, Maryland 500.00

Edelia Rose 2d of Green Hills 999386, (Green Hill Farms), calved 6-15-47; sire, Epponian 2d of Broadview 560598; W. R. Winslow, Rockville, Maryland 775.00

Idessa of Amandale 849269, (Green Hill Farms), calved 4-16-45; sire, Cremona Glenerie 627806; F. A. Shyrock, Winchester, Virginia 450.00

Greenbrier Belanda 5th 1100886, (Greenbrier Stock Farm), calved 8-13-48; sire, Greenbrier Eric 6th 853439; W. R. Winslow, Rockville, Maryland 625.00

Blackbird 232d W. R. 1082097, (Greenbrier Stock Farm), calved 5-21-48; sire, Envious Emulous 692734 Franklin Clapham, Martinsburg, West Virginia 750.00

Blackbird 13th of Highlands 841970, (Highlands Farm), calved 5-20-45; sire, Bandolier 6th of Brandy Rock 618947; W. R. Winslow, Rockville, Maryland 675.00

Holiday Queen Mother 9th 1326769, (Holiday Farm), calved 3-27-50; sire, Bethel Blackbarian 694313; Frank Holland, Holland, Virginia 500.00

Holiday Pride 15th 1326767, (Holiday Farm), calved 3-25-50; sire, Pride Eric C. S. 5th 694393; Frank R. Kirchner, McConnelsburg, Pennsylvania 510.00

Epponia of Le Baron 1196570, (Le Baron Farm), calved 5-17-49; sire, Epponian 6th of Broadview 596458; Dr. Max O. Oates, Martinsburg West Virginia 1225.00

Genevette 4th of Le Baron 1180196, (Le Baron Farm), calved 1-7-49; sire, Epponian Jr. of Le Baron 699136; Bending River Farm, Locust Dale, Virginia 875.00

Buxom Maid 7th of Le Baron 1180213, (Le Baron Farm), calved 1-8-49; sire, Epponian Burgess of Le Baron 910803; Bending River Farm, Locust Dale, Virginia 1225.00

Longview Bandolier's Beauta 2d 1190508, (Longview Aberdeen-Angus Farm), calved 10-24-49; sire, Barbara's Bardolier 899-239; Frank Holland, Holland, Virginia 700.00

Longview Bardolier Beauta 1162938, (Longview Aberdeen-Angus Farm), calved 5-30-49; sire, Barbara's Bardolier 899239; J. H. Shockley, Berlin, Maryland 700.00

Meander Eline 3d 835327, (Longview Aberdeen-Angus Farm), calved 3-21-45; sire, Eblinette's General of Ada; Robert E. Ludwig, Baker, West Virginia 430.00

Blackcap Glencarnock 46th 1037933, (Longview Aberdeen-Angus Farms), calved 8-10-46; sire, Eston of Glencarnock 745609; W. R. Winslow, Rockville, Maryland 450.00

Wester Rose of McHame 4th 1063488, (W. N. McClung and Son), calved 12-12-47; sire, Black Barbarian 4th 729918; C. F. Burns, Charles Town, West Virginia 450.00

Typemere's Miss McHame 4th, (W. N. McClung and Son), calved 1-3-50; sire, Typemere of Le Baron 910801; Henry Brown, Poolesville, Maryland 435.00

Typemere's Miss McHame 3d, (W. N. McClung and Son), calved 11-4-49; sire, Typemere of Le Baron 910801; Henry Brown, Poolesville, Maryland 435.00

Anoka of P. D. 919741, (P. D. Acres), calved 5-3-46; sire, Grand General of Elkton 727911; Wm. R. Ford, Martinsburg, West Virginia 455.00

Queen Rose of P D. 1266923, (P. D. Acres), calved 11-3-49; sire, Highlands Bandolier 25th 874673; W. W. Hunt, Stephenson, Virginia 430.00

Anoka 2d of P. D. 1266924, (P. D. Acres), calved 12-7-49; sire, Highlands Bandolier 25th 874673; W. W. Hunt, Stephenson, Virginia 430.00

Joana of P. D. 2d, (P. D. Acres), calved 4-20-50; sire, Highlands Bandolier 25th 874673; Wm. R. Ford, Martinsburg, West Virginia 330.00

Quality Anne of P. D. 2d, (P. D. Acres), calved 4-26-50; sire, Highlands Bandolier 25th 874673; Wm. R. Ford, Martinsburg, West Virginia 330.00

Quality Anne of P D. 3d, (P. D. Acres), calved 5-8-50; sire, Highlands Bandolier 25th 874673; Wm. R. Ford, Martinsburg, West Virginia 330.00

Anoka of P. D. 3d, (P. D. Acres), calved 6-10-50; sire, Highlands Bandolier 25th 874673; W. W. Hunt, Stephenson, Va. 285.00

Erica 7th of Shenaview 1316030, (Shenaview Farm), calved 2-26-50; sire, Bondsman of Brandy Rock 807995; Jack Pancoast, Round Hill, Virginia 420.00

Blackbird 19th of Shenaview, (Shenaview Farm), calved 7-4-50; sire, General 8th of Elk Hill 1122774; W. R. Winslow, Rockville, Maryland 435.00

Eldoreen J. 909739, (Woodley Farm), calved 3-5-46; sire, Enthusiastic Lad of Annfield 679339; W. R. Winslow, Rockville, Maryland 550.00

Woodley's Rock 2d 1047637, (Woodley Farms), calved 6-10-47; sire, Enthusiastic Lad of Annfield 679839; Joe Schneider, Rectortown, Virginia 410.00

Gastons Blue Ribbon Lady 1086816, (Windholme Farm), calved 4-12-48; sire, Blackbird Bandolier of Maple Lane 4th 700-704; Frank R. Kirchner, McConnelsburg, Pennsylvania 525.00

Windholme Pride 1221692, (Windholme Farm), calved 2-15-49; sire, Blackbird Bandolier of Maple Lane 4th 700704; F. A. Shyrock, Winchester, Virginia 535.00

Masha 700406, (Windholme Farm), calved 5-4-42; sire, Revolution Andelot; Paige F. Sions, Martinsburg, West Virginia 710.00

Rowan Princess 2d 1060820, (Windholme Farm), calved 3-9-48; sire, Andelot Questor 4th; W. Lodge Bowles, Bovee, Virginia 500.00

Barbara of Whitehall 6th 1007550, (Windholme Farm), calved 4-3-47; sire, Oldfields El Captain; F. A. Shyrock, Winchester, Virginia 725.00

Crest View Blackbird, (Crest View Farm), calved 4-8-50; sire, Highlands General 53d 1029167; W. R. Winslow, Rockville, Maryland 400.00

Dorsey Hall Elba 22d 1088873, (Crest View Farm), calved 3-27-48; sire, Dorsey Hall Black Prince 7th 855954; Guy Marlow, Front Royal, Virginia 625.00

Queen 31st of Paignton 1342772, ("Paignton"), calved 7-1-50; sire, Greenbrier Eric 22d 936000; Jack Pancoast, Purcellville, Virginia 320.00

Queen 32d of Paignton 1342782, ("Paignton"), calved 7-16-50; sire, Greenbrier Eric 22d 936000; Jack Pancoast, Purcellville, Virginia 420.00

Queen 30th of Paignton 1342771, ("Paignton"), calved 7-1-50; sire, Greenbrier Eric 22d 936000; Jack Pancoast, Purcellville, Virginia 420.00

Blackbird 45th of Paignton 1342774, ("Paignton"), calved 7-1-50; sire, Greenbrier Eric 22d 936000; Jack Pancoast, Purcellville, Virginia 360.00

Enchant Erica 7th of Paignton 1342795, ("Paignton"), calved 8-6-50; sire, Paignton's General J. F. 815651; Red Gate Farm, Millwood, Virginia 560.00

Missie 8th of Paignton 1342799, ("Paignton"), calved 8-30-50; sire, Paignton's General J. F. 815651; Red Gate Farm, Millwood, Virginia 900.00

Blackbird 51st of Paignton 1342798, ("Paignton"), calved 8-22-50; sire, Eri Boy Greenbrier 853432; Jack Pancoast, Purcellville, Virginia 340.00

Blackbird 46th of Paignton 1342783, ("Paignton"), calved 7-20-50; sire, Greenbrier Eric 22d 936000; Jack Pancoast, Purcellville, Virginia 390.00

Ribbon Blackcap 8th of Paignton 1342784, ("Paignton"), calved 7-20-50; sire, Greenbrier Eric 22d 936000; Jack Pancoast, Purcellville, Virginia 390.00

Queen 33d of Paignton 1342797, ("Paignton"), calved 8-12-50; sire, Greenbrier Eric 22d 936000; Jack Pancoast, Purcellville, Virginia 340.00

Blackbird 50th of Paignton 1342793, ("Paignton"), calved 8-2-50; sire, Greenbrier Eric 22d 936000; Jack Pancoast, Purcellville, Virginia 320.00

Blackbird 49th of Paignton 1342790, ("Paignton"), calved 7-31-50; sire, Greenbrier Eric 22d 936000; Jack Pancoast, Purcellville, Virginia 360.00

Meander Edella 6th 1062073, (Wildholme Farm), calved 10-25-47; sire, Andelot Barrage; Paige F. Sions, Martinsburg, West Virginia 700.00

Aberdeen-Angus Weathervane

Attractive - Practical Durable

This is the weathervane you want for your farm. Made of black enameled steel, the Angus is 15" high and 22-3/4" long. We are offering these complete, for only $20.00 while our present supply lasts. Order yours now, F. O. B. Send check or money order with your order to Box 238, Webster City, Iowa.

NO C.O.D.'S PLEASE

The Payne Tool and Engineering Company

c/o ABERDEEN-ANGUS JOURNAL P. O. Box 238 Webster City, Iowa

Now Available

Buy Supplies and Aberdeen-Angus Novelties Available from this office as described below. All good quality merchandise of approved design. Order today.

ALL PRICES ARE POSTPAID—(ADD 2% SALES TAX IN IOWA)

Address: Aberdeen-Angus Journal, P. O. Box 238 Webster City, Iowa

Angus Lighters

Handsomely Chromium Plated

A Regens fully automatic Stormliter with Aberdeen-Angus head etched in color on both sides. A quality lighter.

Ideal Gift

Price $2.00
Each Postpaid

Two Brand New Books

ANIMAL SCIENCE
By Dr. M. E. Ensminger.....$6.00

HORSE HUSBANDRY
By Dr. M. E. Ensminger.....$3.00

Address BOOKSHELF
c/o Aberdeen-Angus Journal

Aberdeen-Angus Tie Clasps and Pins

Features Aberdeen-Angus head design in silver. Designed by B. J. Keel, Baker, Oregon. Tie Clasps for men, pin design for ladies. Beautiful gift item.

Price—$6.00 incl. excise tax.

Roadside Signs—a few left. Write for Literature

Banquets - Parties - Picnics - Field Days

Dress up your party tables with these attractive Aberdeen-Angus Napkins, Doilies and Stickers. Napkins and doilies printed in three colors, bull head and wording "Aberdeen-Angus—The Supreme Beef Breed" in BLACK, opposite corners contain a blossoming Thistle in GREEN and PURPLE. Stickers in one color only, may be used for invitations, place cards, to put on candles, glassware, paper plate rims, etc. Offered in these two complete matched sets as follows:

BANQUET & FIELD DAY SIZE.....$5.50

200 Dinner Size Napkins
200 Cocktail Napkins
20 Six inch doilies
200 gummed stickers

PARTY & DINNER SIZE.....$3.25

100 Dinner Size Napkins
100 Cocktail Napkins
10 Six inch doilies
100 gummed stickers

(Prices on request for larger numbers or individual items wanted.)

(Doily illustrated at left)

Truck Door Decals

(Picture below, reduced size)

EASY TO APPLY
14 INCHES IN DIAMETER
CEMENT APPLIED
WEATHER RESISTANT

In pairs, one facing left, one right, for use on truck doors. Simple to apply. Full directions supplied. Also useful for

SHOW BOXES
BARN DOORS
ROADSIDE SIGNS
POSTERS

Price (Pairs, unbroken).....$3.00

Pedigrees

Nearly 50 years experience

A complete 5-generation pedigree made up at the Aberdeen-Angus Journal office. Send name and number of your bull or cow together with date of calving and name and number of sire and dam. We will supply pedigree complete with family name typewritten on sheet to fit your 4⅝x9 binder.

Pedigrees $1.00 Each

Stationery

Advertise your Farm and Herd with Good Stationery. One or more colors of Ink. With or without cuts.

Write for Samples and Prices.

ABERDEEN-ANGUS
Car and Truck
Booster Plates

Ready to attach to regular license plates.

Order One or Several Today

$1.00 Each or Two for $1.50

POCKET SIZE Herd Record Book POCKET SIZE

Complete with 50 Record Sheets

THE BINDER

Metal Rings. 4⅝x9 inches and is made of a heavy imitation leather and should last a good many years. Available for immediate delivery with no gold stamping. Allow six to eight weeks for own or farm name in gold on front cover. No extra charge.

RECORD SHEETS

50 pedigree-production record sheets are included. The front of the sheet is for the extended pedigree of the animal, and the back is for the record of the produce of the animal. Additional sheets obtainable.

Record Book and Filler	$2.00
Extra Filler Sheets per 100	1.50
Record Book—Large 1½ inch Rings—no filler, no gold stamping	3.25

CATTLE RECORD FILE

4 x 8 inch Binder and 50 Envelopes

PRICE $2.00

Envelopes printed front and back punched to fit binder. Your name FREE in Gold Letters on binder.

Order Today From Address Above

• 1951 •

JULY	AUGUST	SEPTEMBER
1 2 3 4 5 6 7	. . . . 1 2 3 4	 1
8 9 10 11 12 13 14	5 6 7 8 9 10 11	2 3 4 5 6 7 8
15 16 17 18 19 20 21	12 13 14 15 16 17 18	9 10 11 12 13 14 15
22 23 24 25 26 27 28	19 20 21 22 23 24 25	16 17 18 19 20 21 22
29 30 31	26 27 28 29 30 31 .	23 24 25 26 27 28 29
OCTOBER	**NOVEMBER**	**DECEMBER**
. 1 2 3 4 5 6	. . . . 1 2 3	 1
7 8 9 10 11 12 13	4 5 6 7 8 9 10	2 3 4 5 6 7 8
14 15 16 17 18 19 20	11 12 13 14 15 16 17	9 10 11 12 13 14 15
21 22 23 24 25 26 27	18 19 20 21 22 23 24	16 17 18 19 20 21 22
28 29 30 31	25 26 27 28 29 30 .	23 24 25 26 27 28 29

For Dates
Write, Wire, Or Phone
RAY SIMS
Phone 371
BELTON, MISSOURI

GEORGE M. KURTZ
AUCTIONEER
You will be pleased with my work
STURGIS, KENTUCKY

SPRING DATES!
Select that sale date early. Promote your sale well, and secure one of the leading auctioneers. I have sold successfully for others, I can for you. Write, wire or Phone.
ROY G. JOHNSTON
BELTON, MISSOURI

Auctioneer
Successful sales for leading breeders, lifetime experience with live stock. Apply early busy during season. Rates Reasonable. Telephone Residence 7-3645; Business 3-6181. P. O. Box 1317.
JOHN E. HALSEY
DES MOINES, IOWA

Your Sale!
The auction business is good. Cattle are selling good, and many sales are already booked. If you plan a sale, and want my services, please write, or wire me for available dates.
Hamilton James, Newton, Illinois

Pure Bred Live Stock Auctioneer
Freddie Chandler
AUCTIONEER
CHARITON, IOWA

Coming Sale Dates

November

November 29—International "Show Window Sale", Chicago, Illinois.

December

December 3—Lloyd C. Guyer Dispersion, Maquoketa, Iowa, Oliver A. Hansen, Sale Manager, Durant, Iowa.
December 5—Sumter County Purebred Breeders' Association Sale, Americus, Georgia, Tap Bennett, Sale Manager, Savannah, Georgia.
December 5—Johnson, Moore, Lemley, Allen Registered Aberdeen-Angus Bull Sale, San Angelo, Texas.
December 10—Pacific Coast Aberdeen-Angus Association Sale, Madera, California, Harrison Cutler, Secretary, Napa, California.
December 10—Kansas State Sale, Registered and Commercial, Dodge City, Kansas, Chester Bare, Sale Manager, Protection, Kansas.
December 12—Wyoming Angus Ranch Sale, Sacramento, California.
December 12—Kansas Commercial and Purebred Sale, Dodge City, Kansas.
December 15—Western Illinois Aberdeen-Angus Association Sale, Quincy, Illinois, Morton W. Evans, Ursa, Illinois, Sale Manager.
December 8—Bar M Ranch Dispersion Sale, Everton, Arkansas, Harlan McAllister, owner.
December 8—Timberline Farms, Sale, Forrest W. Lemons, Owner, Congerville, Illinois.

1952

January 16—National Western Aberdeen-Angus Sale, Denver, Colorado, Norman Smith, Sale Manager, Larkspur, Colorado.
January 21—Sunbeam Farms Sale, Miami, Oklahoma.
January 22—Angus Valley Farms Sale, Tulsa, Okla.
January 23—Orchard Hill Farms Sale, Enid, Okla.
January 24—Chisholm Trail Aberdeen-Angus Breeders Sale, Caldwell, Kansas.
January 24—Chisholm Trail Aberdeen-Angus Breeders Association Sale, Caldwell, Kansas, Donald Morton, Secretary, Argonia, Kansas.
January 29—South Dakota Aberdeen-Angus Breeders Sale, Watertown, South Dakota.
February 4-5—Iowa State Aberdeen-Angus Breeders Sale, Des Moines, Iowa.
February 11—Lorraine Farms First Production Sale, Macon, Georgia.
February 13—Southern Regional Aberdeen-Angus Show and Sale, Montgomery, Alabama, Tom McCord, Sale Manager.
February 14—Pagemere's Ranchland Bull Sale, North Platte, Nebraska.
February 18—Pioneer Angus Farms Dispersion at the Fairgrounds, Des Moines, Iowa, J. B. McCorkle, Sale Manager, Columbus, Ohio.
February 18—Northeast Nebraska Aberdeen-Angus Sale, Norfolk, Nebraska, Percy Upton, Sale Manager, Madison, Nebraska.
February 21—Lyon Angus Farm Annual Sale, Olive Branch, Mississippi.
February 25—C. E. Reed Production Sale, Wichita, Kansas.
February 27—Southwestern Aberdeen-Angus Breeder's Association Sale, Sayre, Oklahoma.
February 28—Central Illinois Annual Aberdeen-Angus Bull Sale, Congerville, Illinois, Simon E. Lantz, Secretary, Manager, Congerville, Illinois.
March 3—Penney and James Sale, Hamilton, Missouri.
March 7—Valley City Aberdeen-Angus Sale, Valley City, North Dakota, Ray Buchanan, Secretary.
March 10—Interstate Show and Sale, Sioux City, Iowa, Charles Beermann, Sale Manager, Dakota City, Nebraska.
March 10—Oakhurst Farms Sale, Horse Cave, Kentucky.
March 11—Hart County Aberdeen-Angus Breeders Association Sale, Horse Cave, Kentucky.
March 11—Nodaway County Aberdeen-Angus Breeders Association Sale, Maryville, Missouri, F. B. Houghton, Secretary.
March 11—Indiana State Aberdeen-Angus Sale, Indianapolis, Indiana, Kenneth Sherbahn, Sale Manager, South Whitley, Indiana.
March 12—Davis County Aberdeen-Angus Sale, Bloomfield, Iowa, S. C. Rodgers, Secretary, Milton, Iowa.
March 13—Mississippi Breeders Aberdeen-Angus All Bull Sale, Canton, Mississippi.

Claude Neet
AUCTIONEER
As a breeder of Registered Aberdeen-Angus, I would enjoy helping you with your next sale.
Phone 222
PAWNEE, OKLAHOMA

March 14—Maryland Spring Quality Sale, Frederick, Maryland, Russell L. West, Sale Manager, 14 East Church Street, Frederick, Maryland.
March 15—Mount Prospect Blue Ribbon Aberdeen-Angus Farm Sale, Gaithersburg, Maryland.
March 17—All Purple Aberdeen-Angus Sale, Lynchburg, Virginia.
March 17—Adams Plantation Third Annual All Purple Sale Field Day, Lynchburg, Virginia.
March 17—Goose Creek Farms Sale, Forrest M. Larmer, owner, Muscatine, Iowa, Sale to be at Columbus Junction, Iowa.
March 18—Harken Farms Sale, Osceola, Iowa.
March 18—West Central Indiana Aberdeen-Angus Sale, Crawfordsville, Indiana, Charles Grubbs, Sale Manager, Hillsboro, Indiana.
March 25—Howard County Aberdeen-Angus Breeders Association Fourteenth Annual Spring Sale, Fayette, Missouri, Dan E. Miller, Secretary, Fayette, Missouri.
March 25-26—Nebraska State Aberdeen-Angus Breeders Show and Sale, Columbus, Nebraska, Percy Upton, Sale Manager, Madison, Nebraska.
March 26—Missouri Valley Aberdeen-Angus Breeders Association Sale, Marshall, Missouri.
March 27—Cooper County Aberdeen-Angus Sale, Boonville, Missouri.
March 29—Chicagoland Aberdeen-Angus Breeders Association Sale, at Fox River Valley Livestock Center, St. Charles, Illinois, E. L. Johnson, Secretary.
April 1—Southwestern Illinois Aberdeen-Angus Association Sale, Belleville, Illinois.
April 2—Southeast Kansas Aberdeen-Angus Association Sale, Iola, Kansas, Clarence Ericson, Savonburg, Kansas, Sale Manager.
April 3—Latzke & Sellin Sale, Junction City, Kansas.
April 3—Mole's Hill Farm Sale, Sharon, Connecticut, Ted Ryan, Owner.
April 5—Fuerst & Bethel Farms Sale, Pine Plains, Dutchess County, New York.
April 7—Ankony Farms Sale, Rhinebeck, New York, Allan A. Ryan, Owner.
April 12—Maryland Group Sale, Frederick, Maryland, Russell West, Sale Manager, 14 East Church Street, Frederick, Maryland.
April 18—Red Gate Farm's Annual Sale, Edward Jenkins, Owner-Manager, Millwood, Virginia.
April 19—Le Baron Farm's "Epponians on Parade" Sale, Le Baron Farm, Warrenton, Virginia.
April 21—Ericson, Thalman and Davis Production Sale, South Central Sales Pavilion, Hutchinson, Kansas.
April 21—First Gilnockie Farm Production Sale, Gilnockie Farm, Haywood, Virginia.
April 21—Central Illinois Annual Show and Sale, Simon E. Lantz, Secretary-Manager, Congerville, Illinois.
April 23—Corn Belt Aberdeen-Angus Breeders Sale, Piper City, Illinois, Howard Stuckey, Sale Manager, Piper City, Illinois.
April 24—South Central Iowa Aberdeen-Angus Association Sale, Oskaloosa, Iowa, Clyde A. Hanna, Secretary, Oskaloosa, Iowa.
April 25—Southeast Nebraska Aberdeen-Angus Show and Sale, Syracuse, Nebraska, Burt A. Randall, Unadilla, Nebraska, Sale Manager.
April 26—Northeastern Aberdeen-Angus Breeder Sale, Ithaca, New York.
April 28—Marion County Aberdeen-Angus Breeders' Association Sale, Knoxville, Iowa, Herbert Cline, Bussey, Iowa, Secretary.
April 29—Capitol City Aberdeen-Angus Sale, Des Moines, Iowa, Bill Imlau, Kensett, Iowa, Sale Manager.
May 7—Great Meadows Aberdeen-Angus Association Sale, Lexington, Kentucky.
May 8—Clifford E. Smith Sale, Frankfort, Kentucky, J. B. McCorkle, Sale Manager.
May 9—Kentucky Aberdeen-Angus Breeders' Association Sale, Lexington, Kentucky.
May 10—C. V. Whitney Farms Sale, Lexington, Kentucky.
May 19—Red Oak Farms Fourth Production Sale, Rocky Comfort, Missouri.
May 26—Tallcorn Aberdeen-Angus Association Sale, Marshalltown, Iowa, Clair Mason, Sale Manager, Marshalltown, Iowa.
May 31—Wilton Farms Sale, Davenport, Iowa.
June 2—El-Jon Farms Sale, Rose Hill, Iowa.
June 3—Wayland Hopley Farm Sale, Atlantic, Iowa.
June 4—Pioneer Angus Farms Sale, Coon Rapids, Iowa, J. B. McCorkle, Sale Manager.
June 5—Wisconsin Aberdeen-Angus Breeders' Association Sale, Lancaster, Wisconsin, Mrs. Harold L. Austin, Secretary Lancaster, Wisconsin.
June 7—Mahrapo Farms Sale, Mahwah, New Jersey.
June 9—Hideaway Farms Sale, Chester, New Jersey.
June 10—Alimar Farms Sale, Sybertsville, Pennsylvania.
June 14—Raona Farms Sale, Williamston, Michigan.
August 12—Chariton Valley Aberdeen-Angus Breeders Field Day at Harold Rogers Farm, Kirksville, Missouri.
September 18—Corn Belt Aberdeen-Angus Association Sale, D. K. Roth Farms, Gibson City, Illinois, Howard Stuckey, Manager, Piper City, Illinois.
October 6—Ontario Breeders Aberdeen-Angus Sale, London, Ontario, Canada, S. B. Stothers, Secretary, Fergus, Ontario, Canada.
October 8—Viewlawn Herds, Harmony, Minnesota, Bull Sale, at Gordon, Nebraska.
October 18—Maryland Fall Quality Sale, Frederick, Maryland, Russell West, Sale Manager, 14 East Church Street, Frederick, Maryland.

Prepotent Herd Bulls Made Our Sale

We never expected to have a sale and do as well as the cattle did for us on October 13th. We know the only reason is that the herd bulls, first of call, came from the great prepotent strains of the breed. The sons we have of those bulls are also very prepotent. We further know that our cow herd is sired by PREPOTENT bulls and we are sure that the cattle we offered are of the same PREPOTENT stock that makes for success.

—JOHN and URB SIMON

SIMON ANGUS FARMS

"Dedicated to the Improvement of Aberdeen-Angus Cattle"

MADISON, KANSAS

Here's the Pair of Prepotent Bulls that helped much to make the sale the success it was. Note the type and style of these bulls—they are uniformly correct in type and have the necessary quality. We generally have a few cattle for sale and we invite you to come to see what we have and buy:

The Get of

Everbest Prince 880217

The Service of

Prince Everbest SSS 11th

The fall calves are here—We invite you to see them from our great cow herd.

YOUR Cattles' proved sires' show winning and siring records given specifical selling. Breed list proved sires to breeder, REAL. G. F. SARG..., AU..., & PRES. INTN'L. AUCT. COLLEGE, will develop YOU, yes, guarantee attainment. Information free.
120 W. 3d St. Sioux City 3, Iowa

BE AN AUCTIONEER. A pleasant, profitable occupation. Send for large free illustrated catalogue and how to receive Home Study Course. Address, FRED REPPERT School of Auctioneering, Decatur, Indiana, Box A. J.

Ned Collison
AUCTIONEER
Life-time experience with Aberdeen-Angus Cattle
CARROLL, IOWA

STAN HAWORTH
Livestock Auctioneer
WARRENTON, VIRGINIA
Phone 57 P. O. Box 717

J. I. LOWE
Auctioneer
National Auction Institute Graduate.
Phone: Red 62Y
CLARINDA, IOWA

Walter E. Palmer
Auctioneer
Specializing in pure bred Live Stock Sales
5170 Edgewood Place
LOS ANGELES

Ken Conzelman
Auctioneer
Box 128
Bozeman, Montana

PAUL L. GOOD
Auctioneer
509 Frothingham Street
Phone 3927-1
VAN WERT, OHIO

"Chet" Guffey
AUCTIONEER
Complete Sales Service
Write, Wire or Phone (Collect)
Ki 6084, P. O. Box 1062
Columbus, Ohio

Aberdeen-Angus Live Longest

CALENDAR FOR 1952

Show and Fair Dates

November 24-December 1—International Livestock Exposition, Chicago, Illinois. William F. Ogilvie.
December 4-5—Bourbon Beef Show, Bourbon Stock Yards, Louisville, Kentucky.

1952 SHOW DATE

January 2-5—National Livestock Show, Phoenix, Arizona.
January 11-19—National Western Stock Show, Denver, Colorado, John T. Caine, III.
January 25-February 3—Southwestern Exposition and Fat Stock Show, Fort Worth, Texas.
January 30-February 10—Florida State Fair, Tampa, Florida. P. T. Strieder.
January 31-February 11—Houston Fat Stock Show, Houston, Texas, Herman Engel.
February 15-24—San Antonio Livestock Exposition, San Antonio, Texas.

List your Fairs and Shows Free in the Aberdeen-Angus JOURNAL

The Exchange

Advertising in this department will be run at a charge of 5c per word. Initials and Numbers count as words. (Minimum charge $1.00). Positions wanted; Help wanted; Exchange or sale of Farm Implements; Horses; Sheep and Hogs will be accepted for this department. Cash to accompany order. Copy for any issue must be in this office on or before the first day of the month of issue.

RANCH MAGAZINE—Do you find it difficult to secure information about sheep and sheep ranching methods? THE SHEEP AND GOAT RAISER reaches more sheepmen with more information on range sheep than any magazine published. Subscription—$2.00 Hotel Cactus, San Angelo, Texas.

WANTED—Herdsman to take care of my cattle. As I have a small herd and I think a good one. I would like an older man so he wouldn't have so much work to do. He must be able to show cattle. Will Knight, Route 1, Shreveport, Louisiana.

HERDSMAN: Top showman, feeder and fitter. Nine years experience feeding, fitting, showing and management of pure Aberdeen-Angus. Three years Animal Husbandry, California State Polytechnic. I am single, capable, aggressive, know both scientific and practical feeding and can handle part or full management. Write Box SH, c/o Aberdeen-Angus Journal, Webster City, Iowa.

WANTED—FEEDER, FITTER, young Angus herd in Mid-South, near Memphis desires a man that can feed and fit cattle for show ring competition. This herd now maintains 60 females, with plans to grow into a herd of 300 to 500 brood cows in the next 10 years. Write Box FAF, c/o Aberdeen-Angus Journal, Webster City, Iowa.

FARM FOR SALE—400 acre Central Kentucky Cattle Farm, fully equipped with good barns and silos ready to receive cattle. Water in or available to all fields and barns. Excellent grasses and good land. Priced right. Geo. W. Rue, Agent, P. O. Box 175, Danville, Kentucky. Telephone 1207.

SEND me your inquiries for Registered Aberdeen-Angus Cattle including cows, bulls, heifers and calves in good pasture condition, of good breeding lines and raised on Central Kentucky Blue Grass Farms. Prices reasonable. The unfitted do better. Geo. W. Rue, Breeders' Agent, P.O. Box 175, Danville, Kentucky. Telephone 1207.

WANTED—Experienced Aberdeen-Angus herdsman with farming and farm equipment experience; married; 45 years or under; must be neat, clean, thorough and have references to that effect. Pleasant living conditions, and good salary. Write or visit Drs. Dickey, Sunny Lane Farms, 501-2 Frisco Bldg., Joplin, Missouri. Breeders of Pure Bred Registered Aberdeen-Angus.

WANTED—Ag College graduate wants job as herdsman or assistant Herdsman. Farm reared, 4-H experience in feeding, fitting, showing champions. Married. Write for other particulars. L. J. Popken, 122nd Dodge Street, Omaha, Nebraska.

Southwestern Wisconsin Sale
Lancaster, Wisconsin, Sept. 21st

SUMMARY:

58 Lots	$31,415.00, average	$ 541.63
17 Bulls	8,200.00, average	482.35
41 Cows	23,215.00, average	566.21
Top 5 Head	5,760.00, average	1134.00
Top 10 Head	9,275.00, average	927.50
Top 15 Head	12,320.00, average	821.33
Top 20 Head	15,055.00, average	752.75

Top Bull—Emperor 3d of Grant River 1318261, calved March 24, 1950; sire, Juror 14th of Page 813482; dam, Blackcap Empress 198th 634524; consigned by L. E. Blackbourn, Cassville, Wisconsin; purchased by John & Kathryn Bartlett, Oshkosh, Wisconsin 1000.00

Second Top Bull—Ensign's Evader 1318267, calved May 18, 1950; sire, Eventuation Ensign 2d 1312496; dam, Blueblood Lady 4th of Wilton 904567; consigned by L. E. Blackbourn, Cassville, Wisconsin; purchased by Mrs. Margaret Schnuitz & Sons, Mineral Point, Wisconsin 860.00

Top Cow—Hy Lawn Bessie 1307899, calved May 9, 1950; sire, Blackcap Barbary Lad 893766; dam, Bessie of Oakview 2d 114-2027; consigned by Hy Lawn Farm, Shullsburg, Wisconsin; purchased by Hugo Rock & Sons, Dixon, Iowa 2000.00

Second Top Cow—Ericelbina A. of Oaklawn 1322754, calved April 6, 1950; sire, Eric Eston 4th 1006275; dam, Ever Elbina 2d 1008696; consigned by W. F. Carey, Mineral Point, Wisconson; purchased by C. E. Blackbourn & Sons, Cassville, Wisconsin 1000.00

BULLS:

Bandolier 22d of Arnsbro 1352014, (Ahrens Brothers), calved 3-30-50; sire, Bandolier 143d of Wilton A. N. 1111196; Forrest Trestrail, Shullsburg, Wisconsin 510.00

Bandolier 11th of Arnsbro 1352015, (Ahrens Brothers), calved 2-31-50; sire, Bandolier 143d of Wilton A. N. 1111196; Robert Hughes, Scales Mound, Illinois 495.00

Bandolier 80th of Arnsbro 1384580, (Ahrens Brothers), calved 9-24-50; sire, Bandolier 143d of Wilton A. N. 1111196; Fransen & Laird, Scales Mound, Illinois 400.00

Blackbird Dellmere 3d, (Angus Dell Farms),

El-Jon Farms

"The Biggest Little Herd in the World"

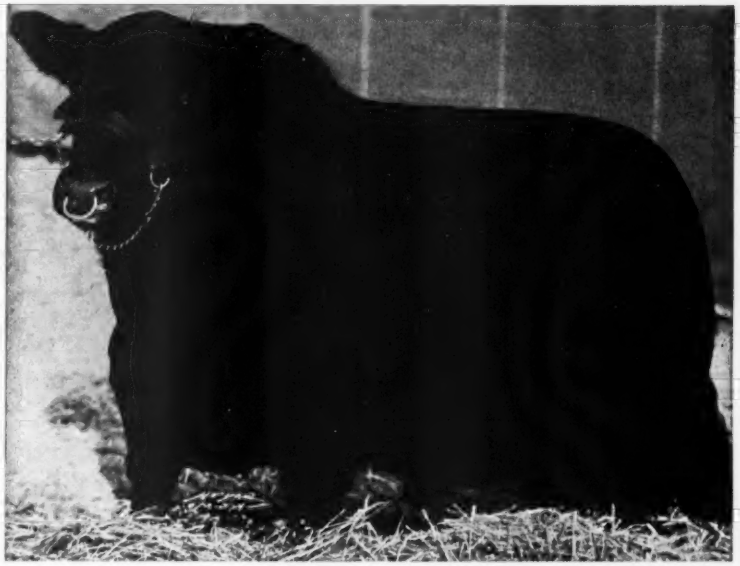

---Raona's Bardolier 3d 797562

Visit our stalls at the "International". The entire Show Herd Sired by this Great Breeding Bull.

Our "Show Window Sale" consignment consists of one outstanding bull from our show herd. BLACKCAP BARDOLIER B. 6th, 1st prize Senior Bull Calf—Iowa State Fair . . . And one extra good female, QUEEN of EL-JON 8th, from our show herd. She sells well along in calf to our great show bull ELBAN BARDOLIER 3d.

★

Plan to Attend

"The" Bardolier Sale, June 2d, 1952

John B. & Elliott Brown
OWNERS

Rose Hill, Iowa

Asher Schanck
HERDSMAN

SPECIALLY MADE FOR FARMS AND RANCHES

ROADSIDE SIGNS

TO ADVERTISE YOUR HERD ...IDENTIFY YOUR PLACE

New, Different, Colorful... Can Be Had with Night Time Reflector Lettering...

TYPE R-1

Any Wording May Be Used On This Panel With Bull Head

BRIGHT COLORS AND ATTRACTIVE LAYOUT—

SEVERAL SIZES AND STYLES TO CHOOSE FROM—

TYPE R-1

Size	Single Face	Double Face
With Paint Lettering		
2'x3'	$19.50	$29.50
3'x4'	26.00	41.00
4'x5'	50.00	74.00
With Reflector Lettering		
2'x3'	26.50	39.00
3'x4'	38.00	59.00
4'x5'	74.00	104.00

PRICES DO NOT INCLUDE POSTS

Any Wording May Be Used On This Panel With Standing Bull

TYPE R-3

WEATHER PROOF SIGNS MADE ON HEAVY OIL TREATED MARINE PLYWOOD

TYPE R-3

Size	Single Face	Double Face
With Paint Lettering		
3'x4'	$26.00	$41.00
4'x5'	50.00	74.00
4'x8'	68.00	98.00
With Reflector Lettering		
3'x4'	38.00	59.00
4'x5'	74.00	104.00
4'x8'	98.00	149.00

FOR YOUR CONVENIENCE YOU PAY SHIPPING CHARGES WHEN YOU SIGN ARRIVES

Custom made Ranchmaster *Signs*

ORDER TODAY FROM . . . . .

The ABERDEEN-ANGUS JOURNAL
Webster City, Iowa
P. O. Box 238

calved 9-20-50; sire, Quality Dellmere 1140657; Leonard Behrens, Delavan, Wisconsin 450.00

Burgess Dellmere 2d, (Angus Dell Farms), calved 9-30-50; sire, Quality Dellmere 1140657; E. F. Ganz & Son, Alma, Wisconsin 410.00

Blackbird Dellmere 4th, (Angus Dell Farms), calved 10-11-51; sire, Quality Dellmere 1140657; C. Jansen, Costburg, Wisconsin 415.00

Blackbird Dellmere 5th, (Angus Dell Farms), calved 10-26-50; sire, Quality Dellmere 1140657; Ben Ritallick, Glen Haven, Wisconsin 450.00

Emperor 3d of Grant River 1318261, (L. E. Blackbourn), calved 3-24-50; sire, Juror 14th of Page 813482; John & Kathryn Bartlett, Oshkosh, Wisconsin 1010.00

Ensign's Evader 1318267, (L. E. Blackbourn), calved 5-18-50; sire, Eventuation Ensign 2d 1312496; Mrs. Margaret Schnuitz & Sons, Mineral Point, Wisconsin 860.00

Blackcap Joe, (Burnell Deiter), calved 11-25-50; sire, Blackcap Dellmere 1040895; Argyle Skolas, Westby, Wisconsin 385.00

Glenmere Burgess (E. M. Gant), calved 10-29-50; sire, Bandolier of Don Head 37th 1090568; Fred Stauffer, Monroe, Wisconsin 370.00

Earl 4th of Don-Ev 1330155, (Donald E. Novak), calved 3-10-50; sire, Glenmere Earl 2d 1100983; Wm. F. Rauch, Cassville, Wisconsin 350.00

Blackcap Bar of P. L., (C. J. Kettler), calved 7-19-50; sire, Bar Revodent 2d 85-1686; Harry Voights, Platteville, Wisconsin 440.00

Blackcapmere 1258581, (Linden Pickel and son), calved 3-25-50; sire, Blackcapmere 258th 996386; Louie Tornowski, Bagley, Wisconsin 600.00

Blackcapmere Edella of L. G. 1383924, (Linden Pickel and Son), calved 9-22-50; sire, Blackcapmere 258th 996386; Laverne Van Natta, Lancaster, Wisconsin 300.00

Pleasant Pat of Viola 1273092, (Jim Parker), calved 12-10-49; sire, Prince of Viola 1096166; George Hardy, Platteville, Wisconsin 450.00

Cracker Box Blackmere 1331626, (Roger Schneider), calved 4-23-50; sire, Blackmere 291st 1104397; Virgil Slaght, Potosi, Wisconsin 315.00

COWS:

Fancy 72d of Arnsbro 1371710, (Ahrens Brothers), calved 5-24-50; sire, Bandolier 143d of Wilton A. N. 1111196; Argyle Skolas, Westby, Wisconsin 465.00

Pride 76th of Arnsbro 1371774, (Ahrens Brothers), calved 6-14-50; sire, Bandolier 143d of Wilton A. N. 1111196; Earl Huiskere, Darien, Wisconsin 440.00

Pride 77th of Arnsbro 1371715, (Ahrens Brothers), calved 9-5-50; sire, Bandolier 143d of Wilton A. N. 1111196; C. F. Spangler, Ft. Atkinson, Wisconsin 400.00

Black Belle 78th of Arnsbro 1371716, (Ahrens Brothers), calved 9-15-50; sire, Bandolier 143d of Wilton A. N. 1111196; Dr. M. P. Rogers, Rockford, Illinois 430.00

Georgia Erin of Prairie Farm 1238449, (Angus Dell Farms), calved 4-10-48; sire, Georgene 44th 697515; LeRoy H. Jones, Watertown, Wisconsin 490.00

Queen B. of Prairie Farm 1238451, (Angus Dell Farms), calved 4-21-48; sire, Georgene 44th 697515; Betz & Van Etten, Mendota, Illinois 430.00

Jean of Angus Dell 1316389, (Agus Dell Farms), calved 4-28-50; sire, Justice of Prairie Farm 1071743; Dr. M. P. Rogers, Rockford, Illinois 360.00

Entry, (Angus Dell Farms); Earl Gelbach, Lancaster, Wisconsin 390.00

Parthenie 128th of Angus Dell 1345297, (Angus Dell Farms), calved 9-4-50; sire, Quality Dellmere 1140657; Armin Frenz, Cedarburg, Wisconsin 410.00

Liberty Grange Blackcap 31st 1295659, (Liberty Grange Farm), calved 4-10-50; sire, Candidate of Liberty 3d 1088266; Carl & Ann Gray, Milwaukee, Wiscon in 500.00

Pride of Liberty 12th 1347416, (Liberty Grange Farm), calved 4-20-50; sire, Candidate of Liberty 3d 1088266; Earl Boehlke, Bandon Lake, Wisconsin 450.00

Liberty Enchantress 22d 1347428, (Liberty Grange Farm), calved 7-19-50; sire, Candidate of Liberty 3d 1088266; Earl Boehlke, Bandon Lake, Wisconsin 460.00

Revolution's Eric Queen 1309498, (J. Stewart Barlass and Sons), calved 6-14-50; sire, Revolution's Eric of H. H. 1096978; Earl Huiskeere, Darien, Wisconsin 440.00

Barbara Deluxe 10th 1318262, (L. E. Blackbourn), calved 4-26-50; sire, Eventuation Ensign 2d 1312496; Addis Greiman & Son, Garner, Iowa 710.00

Grant River Maid 6th 1318263, (L. E. Blackbourn), calved 4-27-50; sire, Eventuation Ensign 2d 1312496; Emil F. Zillmer, Algona, Wisconsin 710.00

Hillview Lady 2d 1077995, (Lloyd J. Blackbourn and Sons), calved 10-20-47; sire, Harney Burgess 836642; Frank Bowen, Highland, Wisconsin 500.00

Empress Lady B. 2d 1279461, (Lloyd J. Blackbourn and Sons), calved 12-18-49; sire, Edellor 8th of Grant River 919837; Lisle Blackbourn, Cassville, Wisconsin 625.00

Elba of Hillview 1284359, (Lloyd J. Blackbourn and Sons, calved 12-20-49; sire, Edellor 8th of Grant River 919837; Aberdale Acres, Jefferson, Wisconsin 570.00

Julianna Barbara 2d 1296063, (Lloyd J. Blackbourn and Sons), calved 3-30-50; sire, Edellor 8th of Grant River 919837; Diamond K. Farms, Fennimore, Wisconsin 550.00

Resolution's Beaulah 2d 1296064, (Lloyd J. Blackbourn & Sons), calved 4-11-50; sire, Edellor 8th of Grant River 919837; Emil F. Zillman, Algona, Wisconsin 540.00

Empress of Hillview 2d 1296067, (Lloyd J. Blackbourn & Sons), calved 7-1-50; sire, Edellor 8th of Grant River 919837; Argyle Skolas, Westby, Wisconsin 430.00

Miss Barbaraerie A. of Oaklawn 1322752, (W. F. Carey), calved 4-5-50; sire, Eric Eston 4th 1006275; H. Evanstad, Darlington, Wisconsin 810.00

Ericelbins A. of Oaklawn 1322754, (W. F. Carey), calved 4-6-50; sire, Eric Eston 4th 1006275; C. E. Blackbourn & Sons, Cassville, Wisconsin 1000.00

Princella of Red Cedar 2d 995985, (Hauk Brothers), calved 12-4-46; sire, Premier 25th of Angus Dell 612747; Harlow Telfer & Son, Ft. Atkinson, Wisconsin 500.00

Parthenie of Red Cedar 1296041, (Hauk Brothers), calved 1-18-51; sire, Eileenmere 1018th 947747; Argyle Skolas, Westby, Wisconsin 475.00

Sweet Heart Belle 1310159, (E. M. Gant), calved 6-7-50; sire, Bandolier of Don Head 37th 1090568; C. F. Spangler, Ft. Atkinson, Wisconsin 415.00

Glenmere Mable 2d 1310159, (E. M. Gant), calved 7-17-50; sire, Bandolier of Don Head 37th 1090568; C. F. Spangler, Ft. Atkinson, Wisconsin 415.00

Badgerlawn Erica 95th 1371029, (Earl Gelbach), calved 10-20-49; sire, Brooookdale Eileenmere 750271; George Day, Dodgeville, Wisconsin 685.00

Badgerlawn Blackbird 102d 1296244, (Earl Gelbach), calved 4-21-50; sire, Brookside Eileenmere 750271; Argyle Skolas, Westby, Wisconsin 545.00

Badgerlawn Blackcap 23d 1296245, (Earl Gelbach), calved 4-24-50; sire, Aristrocrat of Prairie Farm 1042579; Jefferson County AA Coop., Jefferson, Wisconsin 500.00

Hy Lawn Bessie 1307899, (Hy Lawn Farm), calved 5-3-50; sire, Blackcap Barbary Lad 893766; Hugo Rock & Sons, Dixon, Iowa 2000.00

Blackcap of P. L., (C. J. Ketter), calved 8-14-50; sire, Bar Revodent 2d 851686; Madeline J. Thornton, Hampton, Georgia 600.00

Miss Grant River 4th of L. G. 1258582, (Linden Pickel & Son), calved 5-6-50; sire, Blackcapmere 258th 996386; Frank Bowen, Highland, Wisconsin 550.00

Miss Marian Pansy 3d 1383921, (Linden Pickel and Son), calved 9-12-50; sire, Blackcapmere 258th 996386; C. F. Spangler, Ft. Atkinson, Wisconsin 425.00

Rowe Erma 5th 1358958, (Arthur J. Quam and Son), calved 4-10-50; sire, Prince of Eventuation of U. W. 1060589; Harlow Telfer & Son, Ft. Atkinson, Wisconsin 550.00

Liberty Grange Blackcap 7th 617185, (Rowe Stock Farm), calved 4-24-40; sire, Barbarian of Rosemere 118th 507680; Frank Bowen, Highland, Wisconsin 520.00

Liberty Grange Blackcap 12th 761418, (Rowe Stock Farm), calved 5-11-43; sire, Barbarian 6th of Liberty 624491; Betz & Ban Etten, Mendota, Illinois 400.00

Eric's Princess of U. W. 1300367, (University of Wisconsin), calved 11-12-49; sire, Eric Boy of Tu-Lane 7th 1049169; Carl & Ann Gray, Milwaukee, Wisconsin 700.00

Barbalution Peach 7th 1300368, (University of Wisconsin), calved 2-2-50; sire, Eric Boy of Tu-Lane 7th 1049169; Mr. & Mrs. Harold Austin, Lancaster, Wisconsin 800.00

Entry, Frank Bowen, Highland, Wisconsin 650.00

Entry, Argyle Skolas, Westby, Wisconsin 375.00

Now is the Time . . .

Bring your individual herd record up to date. The Aberdeen-Angus Journal offers fast service on extended pedigree work. See page 187 this issue for herd record files and pocket size binders.

Black Peer 34th of Angus Valley

By PRINCE SUNBEAM 105th

In His Working Clothes

Keep Watching Red Oak and Remember May 19, '52 our 4th Production Sale

Look to Red Oak for Better Blacks

See Red Oak Blacks on Parade, May 19th, 1952

Believed by Many Breeders to be the top breeding son of the Prepotent PRINCE SUNBEAM 105th.

Chief Herd Sire at Angus Valley. The first calves by the 34th are numerous and outstanding. Here is a sample.

A Quality Herd of Popular Families

Merry Christmas

Owners:
CHESTER and CRYSTAL DAVIDSON

A New Herd Bull has arrived
PRINCE ERIC of FERNDALE
More about him later.

Happy New Year

G. E. GOOSTREE, Manager
JIM DUGGER, Herdsman

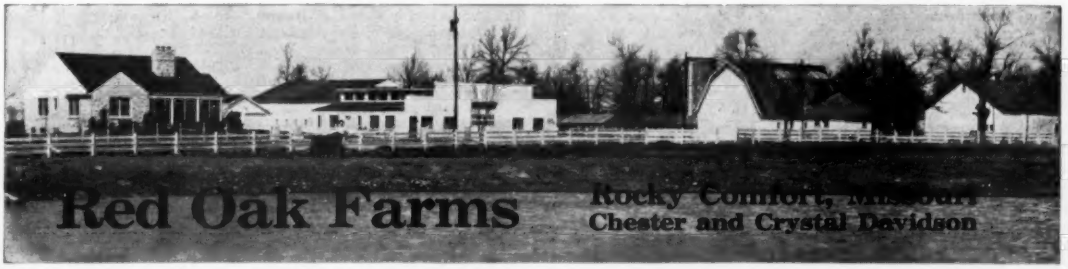

Index to Advertisers in the December 1951 Issue

ARKANSAS

Bar H Ranch, Everton 50
Birdeye Angus Farms, Birdeye 197
Felton Angus Farms, Marianna 179
Fooks, B. T., Farms, Camden 6
Sanders, E. H., Hughes 126-127

CALIFORNIA

Hacienda de Los Reyes, Selma 170
Rosemere Farms, Los Olivos 199

COLORADO

Crystal Peak Ranches, Florissant 170
Duffy Angus Farms, Longmont 164
Western Aberdeen-Angus Association, Aurora 164

GEORGIA

Beaverdam Farms, Athens 179
Lorraine Farms, Macon 48
Sturdy Oak Farm, Griffin 176

ILLINOIS

Althaus, A. R. & Son, La Moille & Mendota 140
American Aberdeen-Angus Association, Chicago 175
Bradley, F. M. & Sons, Avon 26
Central Illinois Breeders, Congerville 143
Chambers, Robert W., Piper City 140
Corn Belt Aberdeen-Angus Association, Piper City 142
Dye, B. A., Wyanet 49
Eiten Bros., Zearing 142
Hoppler Brothers, Greenview 142
International Show Window Sale, Chicago 149
Johnson, J. B., Macomb 141
Johnston, R. C. & Fassett E., Aledo and Alexis 140
Kemmere Farms, Prophetstown 140
Kuhfus, Wm. J. & Walker, Leslie & Son, Mackinaw 141
Lamoine Valley Association, Macomb 145
Lantz & Dickinson, Congerville 142
Spitzer, Arnold H., Pleasant Plains 141
Timberline Farms, Congerville 47
Tolan, J. Garrett, Pleasant Plains 2
Western Illinois Breeders, Quincy 46
West Woodlawn Farms, Creston 27
Woods and Rust, Le Roy 143

INDIANA

Greenacre Farms, Morocco 129
Greenmere Farms, Oaktown 128

IOWA

Bar H Farms, Columbus Junction 154
Bunker Hill Farm, Searsboro 150
El-Jon Farms, Rose Hill 191
Goose Creek Farms, Muscatine 154
Guyer, Lloyd C., Dispersion, Maquoketa 36-37
Harken Farms, Osceola 28
Harris, H. H., Angus Farms, Sioux City 158
Hopley, Wayland, Atlantic 118
Johnson, Enoch & Bob, Galva 85
Kosters Angus Farm, Gladbrook 144
Maas Brothers, Riverside 44
Marion County Breeders, Bussey 151
- Ard-Wen Farm, Tracey 151
- Bane, T. D. & Son, Pleasantville 151
- Banks, C. H., Knoxville 151
- Buena Farm, Bussey 151
- Dyer & Davis, Pleasantville 151
- Eggers, P. W. & Sons, Knoxville 151
- Emerson, Otto & John, Knoxville 151
- Overton, Robert, Knoxville 151
- Shilling, Walter & Son, Bussey 151
- Snyder, Walter, Knoxville 151
- Vernon, Archie, Pleasantville ..... [illegible]
- Whitlatch Bros., Knoxville 151

Marycrest Farms, Maloy 98
McNaughton Angus Farms, Lawton 154
Meier Brothers, Melbourne 150
Miller, Florence G., Morley 154
O & R Farms, Scranton 119
Page County Breeders, Clarinda 153
- Brown, Glenn, Conway 153
- Cold Springs Farm, Shenandoah 153
- Elburn Farm, Bedford 153
- Ellenwood Farms, Bedford 153
- Horel, A. L. & Son, Blanchard 153
- L'Vista Angus Farm, Maloy 153
- Mileaway Farm, Clarinda 153
- Mount Hope Angus, Clarinda 153
- Pagemere Angus Farms, Clarinda 153
- Russell's Angus Acres, Bedford 153
- Steeve, O. H. & Sons, Clarinda 153
- Stimson Stock Farm, Essex 153
- Terrace View Farm, Clarinda 153

Paradise Stock Farm, Brooklyn 115
Pioneer Angus Farm, Coon Rapids 43
Redfern, Kenneth, Yarmouth 155
Stephenson, Jim, Reinbeck 148
Studer Stock Farm, Wesley 121
Tabke, John, Moville 144
Wilton Farms, Davenport 45

KANSAS

Caldwell, G. W. & Ada C., Harlan 176
Chisholm Trail Aberdeen-Angus Association, Caldwell 147
Dannenberg, Harry R., Angus Farms, Gaylord 174
D-Bar-S Ranch, Louisburg 172
Kansas State Aberdeen-Angus Association, Hutchinson 177
Reed Stock Farm, Wichita 4
Simon Angus Farms, Madison 189
Winsted Stock Farm, Humboldt 172
WRS Angus Farm, Hutchinson 173

KENTUCKY

Bald Rock Farms, Albany 136
Blugrass Angus Farms, Lancaster 139
Dixie Stock Farm, Lancaster 40
Elk Hill Farm, Lexington 22
Elko Bell Farm, Frankfort 16-17
Hardin Farms, South Shore 120
Hill Crest Farms, Winchester 122
Wiley Stock Farms, Smithfield 138

MARYLAND

Cold Saturday Farm, Finksburg 125
Fair Promise Farm, Betterton 124
Good Fellowship Farm, Towson 135
Monocacy Farms, Frederick 138
Mount Prospect Farms, Gaithersburg 20-21
Timber Grove Farm, Owings Mills 14
Wilmae Farm, Monkton 130

MICHIGAN

Grand River Stock Farm, Webberville 8
Great Oaks Stock Farm, Rochester 42
Her-Mel Farms, Milford 137
Raona Farms, Williamston 9
Spring River Farm, Burr Oak 141
Wildwood Farms, Lake Orion 25

MINNESOTA

Glencarnock Stock Farm, Ada 7
Highland Stock Farms, Utica 168
Viewlawn Herds, Harmony 157

MISSOURI

Bonny Ridge Farm, Bogard 160
Bruening Angus Farms, Higginsville 162
Clearwater Farm, Springfield 165
Good Earth Stock Farms, New Florence 161
Green Valley Farms, Liberty 159
Grismere Farms, Cora 168
Hocker, Floyd C., Downing 158
Hoffman, Victor & Son & Holder, Geo. A., Kirksville 29
Lancaster & LaVoi, LaGrange 52
Locustwood Farm, Nashua 165
Maughs, Lynn H., Inc., Fulton 168
Meadow Lawn Farms, Queen City 158
North Central Missouri Breeders, Chillicothe 167
- Blue Ridge Stock Farm, Bethany 167
- Brockman Brothers, Brookfield 167
- Bry-Walters & Carter Angus Farms, Marshall 167
- Buren, Miller, Princeton 167
- Edgevale Farm, Chillicothe 167
- Fairview Angus Farm, Eagleville 167
- Gates, Daniel G., Jamesport 167
- Good View Farm, Trenton 167
- Lewands', Chillicothe 167
- Noble, J. A., Brookfield 167
- Penney and James, Hamilton 167
- Ramsore Farms, Chillicothe 167
- Shadeland Farm, Maysville 167
- Smith, Ralph L., Farms, Chillicothe 167

Penney and James, Hamilton 12-13

The Greetings of the Season to All

From the Home of

Blackcap Bessies
Evermeres
Gammers
Maid of Bummers
Erica Maries

And Most All of the Other Top Tribes

How Many?

Frequently, we are asked how many Bessies do you own? how many Gammers? how many Maid of Bummers and how many Evermeres? Well, we don't mind telling you we have quite a few of each of these tribes, and we're thankful they are the top kind of individuals, as well as the family. Family, alone doesn't mean too much unless you have a great sire, and a great individual from the tribe's known top producing cow. We want the top kind and we think we're getting them. Some time, we'll tell you how many of each we have, meanwhile, just remember along about a year or so from now, we'll have news for you—possibly, we may have a sale of bulls and females that will include many of these top cattle, that is representatives of the top tribes from our top foundation females. Yes, they'll be sired by top bulls—we believe we cannot afford to use any bull that isn't a top bred, top individual.

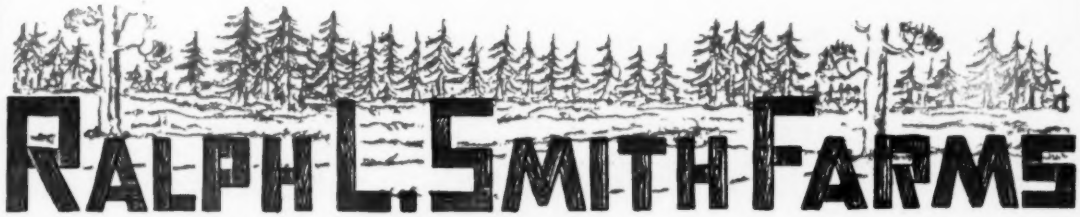

RALPH L. SMITH, Owner — **Chillicothe, Missouri** — GEORGE COOPER, Manager

Red Oak Farms, Rocky Comfort....193
Rose and McCrea, Albany....163
Smith, Ralph L., Farms, Chillicothe....195
Stephens, Harry & Son, Hale....165
Thompson & Dowdy, Sedalia....86
Triple-A-Ranch, Jonesburg....161
Whiteway Farm, Blythedale....160

NEBRASKA

Beermann, Charles, Dakota City....158
Buschow, A. O. & Sons, Blue Hill....168
Kitty Clover Farms, Omaha....158
Krotz Stock Farm, Odell....170
Polka, Edward, Riverton....166

NEW JERSEY

Canfield Farm, Flemington....131
Crestfield Farm, Hopewell....162
Hideaway Farm, Chester....5
H & L Farms, Marlboro....41
Shadow Isle Farm, Red Bank....Center Spread
White Gates Farm, Flanders....79

NEW YORK

Cochran Farm, North Salem....122
Ess Kay Farm, East Aurora....51

NORTH DAKOTA

Agassiz Farms, Davenport....175

OHIO

Den-Mor Farms, Wilmington....31-32-33
Goodfellow-Homestead Farms, Springfield....137
Ohio University, Columbus....35
Warner Grove Farms, Greenville....10
Wayne Knolls Farm, Barberton....133

OKLAHOMA

Angus Valley Farms, Tulsa....198
Bates Brothers, Ada....160
Orchard Hill Farm, Enid....18-19
Patterson, R. A., Muskogee....162
Sky Farm, Miami....58
Steed, Joe S., Broken Arrow....87
Sunbeam Farms, Miami....200

PENNSYLVANIA

Alimar Farm, Sybertsville....30
Glen-Ru Farm, Brockway....138

SCOTLAND

Macdonald, Fraser & Co., Ltd., Perth....114

SOUTH DAKOTA

Bon-View Farm, Canova....155
Fox and Sons, Watertown....166

TENNESSEE

Ames Plantation, Grand Junction....135
Stanford Farms, Donelson....132
Williams Stock Farm, Jonesboro....135

TEXAS

Alford's Angus Farm, Paris....59
Bar W Farms, Henderson....164
Essar Ranch, San Antonio....60
Houston Fat Stock Show, Houston....55
Keillor Ranch, Austin....163
McClung, Luther T., Ft. Worth....56
Ridglea Angus Farm, Fort Worth....57
Seventy-Seven Ranch, Wichita Falls....53
Shahan, J. T., Brackettville....54

VERMONT

Hildene Farm, Manchester....148

VIRGINIA

Adams Plantation, Lynchburg....34
Amandale Farm, Upperville....137
Brandy Rock, Brandy....157
Elysian Farms, Haymarket....134
Hawkwood, Gordonsville....135
Kinloch Farm, Supply....3
Le Baron Farm, Warrenton....77
Old Elkton Farm, Forest....24
Red Gate Farm, Millwood....39
Virginia Aberdeen-Angus Association, Richmond....117

WEST VIRGINIA

Greenbrier Stock Farms, Lewisburg....23

WISCONSIN

Badgerlawn, Lancaster....174
Glenmere Angus Farm, Mineral Point....164
Grant River Farm, Cassville....172
Walsh Brothers, Beloit....172

COMMERCIALS

Allen Engineering Company, Detroit, Michigan....116
American Hampshire Sheep Association, Detroit, Michigan....180
Arizona National Livestock Show, Phoenix, Arizona....174
Barger Livestock Identifier Co., Webster City, Iowa....185
Berkshire News, Springfield, Illinois....170
Breeders Supply Company, Council Bluffs, Iowa....180
Cattleman's Neckwear Co., Lansing, Michigan....178
Cattleman, The, Fort Worth, Texas....180
Chester White Swine Record Association, Rochester, Indiana....180
Farnam Equipment Company, Equipment, Phoenix, Arizona....178
Farnam Equipment Company, Rotenox, Phoenix, Arizona....81
Franklin, O. M. Serum Company, Denver, Colorado....180
Golden Arrow Farms, Huntington, Indiana....182
Graham Scientific Breeding School, Kansas City, Missouri....183
Hampshire Herdsman, Peoria, Illinois....172
Hartford Insurance Agency, Chicago, Illinois....182
Lederle Laboratories Division, New York City, New York....171
Livestock Weekly, Memphis, Tennessee....183
Monarca Manor Farm, Mattoon, Illinois....182
Montgomery, Ian S. & Company, Warrenton, Virginia....147
Morford, L. R., Iowa City, Iowa....116
National Cottonseed Products Association, Dallas, Texas....184
Pacific Stockman, Redwood City, California....180
Payne Tool & Engineering Company, Webster City, Iowa....186
Peerless Equipment Company, Joplin, Missouri....181
Poland China World, Galesburg, Illinois....184
Quaker Oats Company, Chicago, Illinois....169
Ranchmaster Supply Company, Webster City, Iowa....156-186-192
San Antonio Livestock Exposition, San Antonio, Texas....183
Schwab & Bacon, Harlan, Iowa....180
Silver King Products, Oklahoma City, Oklahoma....182
Stockmen's Supply Company, Kansas City, Missouri....118
Stone Manufacturing & Supply Co., Kansas City, Missouri....178
Stoney, Inc., Denver, Colorado....176
Southern California Rancher, San Diego, California....180
Southwestern Exposition & Fat Stock Show, Ft. Worth, Texas....181
Texas Ranch & Farm, Fort Worth, Texas....119
The American Brahman, Houston, Texas....180
The New Mexico Stockman, Albuquerque, New Mexico....183
Thompson & Gill Inc., Madera, California....184
United Duroc Record Association, Peoria, Illinois....186
Vio-Bin Corporation, Monticello, Illinois....11
Weston Manufacturing & Supply Company, Denver, Colorado....181

AUCTIONEERS

Chandler, Fred E., Chariton, Iowa....188
Collison, Ned, Carroll, Iowa....190
Conzelman, Ken, Bozeman, Montana....190
Good, Paul L., Vant Wert, Ohio....190
Guffey, Chet, Columbus, Ohio....190
Halsey, J. E., Des Moines, Iowa....188
Haworth, Stan, Warrenton, Virginia....190
James, Hamilton, Newton, Illinois....188
Johnston, Roy G., Belton, Missouri....188
Kurtz, Geo. M., Sturgis, Kentucky....188
Lowe, J. I., Clarinda, Iowa....190
Neet, Claude, Pawnee, Oklahoma....188
Palmer, W. E., Los Angeles, California....190
Reppert School of Auctioneering, Decatur, Illinois....190
Sargent, G. F., Sioux City, Iowa....190
Sims, Ray, Belton, Missouri....188

Publication Schedule for Next Six Months

Issue	Copy Deadline	Mailing Date
JANUARY 1952	November 20, 1951	December 20, 1951
FEBRUARY 1952	December 20, 1951	January 20, 1952
MARCH 1952	January 20, 1952	February 20, 1952
APRIL 1952	February 20, 1952	March 20, 1952
MAY 1952	March 20, 1952	April 20, 1952
JUNE 1952	April 20, 1952	May 20, 1952

Please observe these closing dates. We reserve the right to repeat the current display if advertisers fail to send change of copy. No cancellations of space after copy deadline.

Birdeye Angus Farms

Birdeye.

Arkansas

Announcing...

Our Second Annual Production Sale

Saturday, March 1st, 1952

Flash

Top Female of the Ames Plantation Sale was Birdeye bred.

One of the top young herd bulls of the breed.

Bluebonnet Marshall

His GET and SERVICE will be featured in our March 1st Sale.

Prince Erivan 2d of Birdeye

His SERVICE will be featured.

Sire of the top female in the Ames Plantation Sale.

.·. Watch this space for further Details of Our Coming Sale .·.

★ ★ ★

Visitors are Always Welcome at Birdeye

W. M. Smith & Sons Telephone Cherry Valley 2854 **Birdeye, Arkansas**

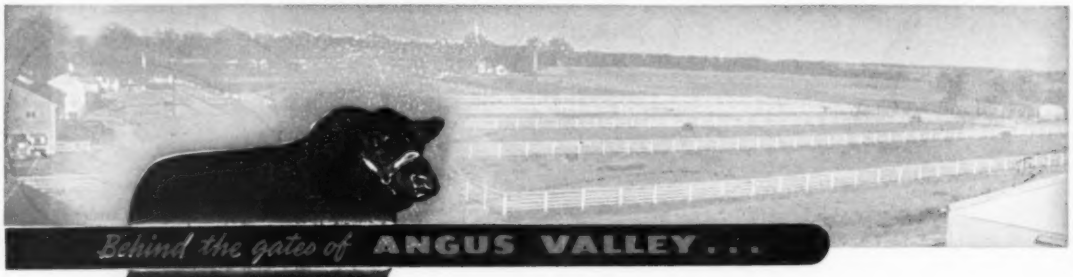

"105th"

"A Large Herd of Quality Cattle"

The Get of Prince Sunbeam 105th Have Done Well
For Many Breeders

"Beyond the Gates of Angus Valley"

And we are now preparing our list of BULLS and FEMALES for our

Sixth Annual Sale

January 22d, 1952

We will have several of the kind of BULLS that may do even better for their new owners than those we have already sold.

We will have over 20 Select Bulls to Offer.

If it's PREPOTENT BULLS you want, you can find them in this sale. Their records in several herds will be disclosed in our next advertisement in this paper. . . .

Prepotency in Bulls and in Females is Bred in

★ ★ ★

See Page 15 in this issue.

Angus Valley Farms Box 1710 Tulsa, Oklahoma

JAY P. WALKER, Owner
Box 1710, Tulsa, Okla.

WALTER WILLIS
Breeding

EARL DUGGER
Herdsman

RAY HARDESTY, Manager
Route 9, Box 575, Tulsa, Okla.

ROSEMERE

Herd Founded in 1898 by Mother of Present Owner

—Above Trade Mark Reg. in U. S. Patent Office

Three Outstanding Females

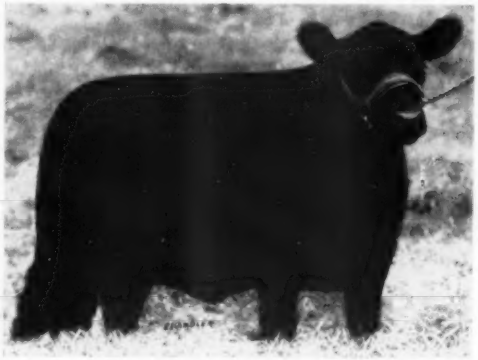

Photo taken at 10 months of age

Family: Rosemere Eileen

← Eileen of Rosemere 72d

1406278

Sire: Eileenmere 1078th	Eileenmere 500th 699155	Eileenmere 85th 470007
		Edwina 7th G. M. 534304
	Blackcap Empress 211th 722398	Eileenmere 85th 470007
		Blackcap Empress C. 9th 529542
Dam: Eileen of Rosemere 49th 728938	Barbarian of Rosemere 127th 521654	Prizemere 399th 495065
		Barbara of Rosemere 144th 478365
	Eileen of Rosemere 19th 452181	Prizemere 32d 369132
		Eileen of Rosemere 7th 364357

Family: Rosemere Barbara

Barbara of Rosemere 291st

1359392

Sire: Eileenmere 1078th	Eileenmere 500th 699155	Eileenmere 85th 470007
		Edwina 7th G. M. 534304
	Blackcap Empress 211th 722398	Eileenmere 85th 470007
		Blackcap Empress C. 9th 529542
Dam: Barbara of Rosemere 222d 675790	Barbarian of Rosemere 127th 521654	Prizemere 399th 495065
		Barbara of Rosemere 144th 478365
	Barbara of Rosemere 64th 417703	Prizemere 32d 369132
		Barbara of Rosemere 40th 369138

Family: Rosemere Barbara

Barbara of Rosemere 292d

1359595

Sire: Eileenmere 1078th	Eileenmere 500th 699155	Eileenmere 85th 470007
		Edwina 7th G. M. 534304
	Blackcap Empress 211th 722398	Eileenmere 85th 470007
		Blackcap Empress C. 9th 529542
Dam: Barbara of Rosemere 247th 844844	Barbarian of Rosemere 175th 675797	Epponian of Rosemere 6th 463942
		Barbara of Rosemere 144th 478365
	Barbara of Rosemere 156th 494186	Prizemere 32d 369132
		Barbara of Rosemere 42d 379516

Realizing the importance of individual excellence in our brood cows, we wish to call attention to three half sisters that are being retained in our breeding herd.

These beautiful granddaughters of EILEENMERE 500th are an important link of our plans for the future at Rosemere. Individually they are identical, and their breeding is of the best that the breed has to offer.

During its fifty-three years' history, the Rosemere herd has been known for its outstanding female contingent and it is our intention to maintain this enviable reputation by continually putting back into our breeding herd a number of our top females of each year's production, females such as those featured in this ad.

Parent Herd—Maquoketa, Iowa
ROLAND EHLERS, Co-Owner and Manager

Western Herd—Los Olivos, California
ARNALDO J. MEISGEIER in charge

Rosemere Farms

OTTO V. BATTLES, Owner
and General Supervisor

Maquoketa, Iowa

Los Olivos, California
Santa Barbara County

The Experts Predict

"Esquire" is the Greatest Bull Ever Dropped by "29th"

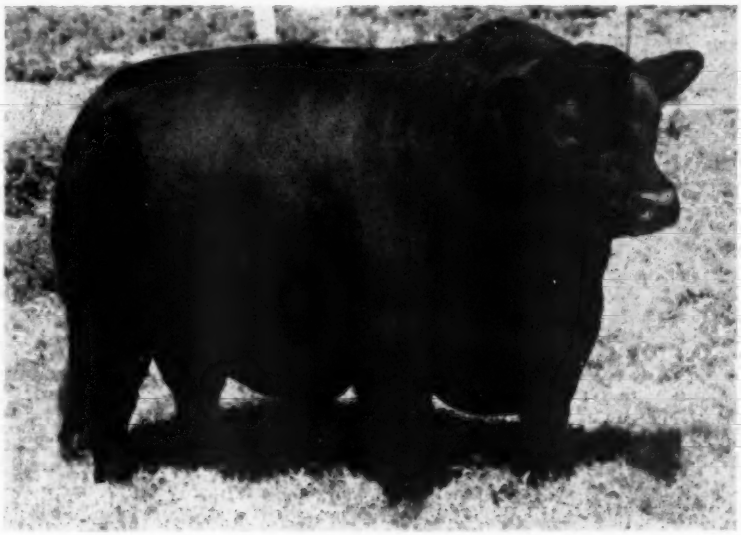

Prince Esquire of Sunbeam 1255980

Look for . . .

"Esquire" when you come to Sunbeam—and look for the heifers we will sell mated to him. We think he is one of the great sons of "29th"—we are keeping him to follow "29th".

Remember, we will again offer Outstanding Herd Bull Prospects and Breed-Improving Females in

Sunbeam's Annual Achievement Sale - January 21st, 1952

Many of the bulls will be sons of Prince Sunbeam 29th

Young Bulls for sale at all times

"VISITORS ARE ALWAYS WELCOME AT SUNBEAM"

Sunbeam Farms *"Headquarters for Herd Bulls"* **Miami, Okla.**

SAM C. FULLERTON, Jr., Owner "BOB" BROWN, Herdsman PHIL LJUNGDAHL, Manager

Sunbeam Bulls--The Breed Improvers *"Ask the Man who is Using One"*